This Paper Consists of Two Sections—SECTION ONE.
CIRCULATION
Over 600,000 Sunday.
Over 350,000 Daily.

The Chicago Daily Tribune.

THE WORLD'S GREATEST NEWSPAPER

FINAL EDITION

VOLUME LXXV.—NO. 303. C [COPYRIGHT: 1916: BY THE TRIBUNE COMPANY.] TUESDAY, DECEMBER 19, 1916.—TWENTY-FOUR PAGES. ** PRICE ONE CENT. IN CHICAGO AND SUBURBS. ELSEWHERE TWO CENTS.

BRITAIN ANSWERS TODAY

WILSON MAY AID ARMY TRAINING FOR ALL YOUTHS

Scott and Wood Tell Why Nation Needs Universal Service.

BY ARTHUR SEARS HENNING.

Washington, D. C., Dec. 18.—[Special.]—President Wilson is not unalterably opposed to universal military training. It is possible that a plan of mobilizing and training the youth of the nation will be devised which will receive his approval.

This disclosure was made today by the president while the senate committee on military affairs was listening to a forceful presentation by Chief of Staff Scott and Gen. Leonard Wood of the failure of the volunteer system and of the immediate necessity of establishing "universal liability to military training and service." Walter Fisher of Chicago argued against the proposal.

STAND TAKEN BY WILSON.

Mr. Wilson said that the urgent proponents of universal training are the same persons who predicted that the liberalization of the national guard would prove a failure. The system provided by the Hay law has not been tested sufficiently, in the opinion of the president.

Then Mr. Wilson added that the theory of universal training for the defense of the nation is attractive and that the whole question resolves itself into one of method. He intimated that the pending bills for universal training had not found favor with him, but dwelt upon the possibility that a plan might be presented which he could indorse.

The remarks of the president and the recommendations of the general staff and army war college indicate that the trend is toward a revival of former Secretary of War Garrison's continental army scheme on a larger scale and with provision for a longer period of training.

ARGUMENT MADE BY SCOTT.

Gen. Scott's argument for universal training may be summarized thus:

Experience in mobilizing the national guard on the Mexican border has proved the volunteer system a failure.

The nation needs a fully trained army of 1,500,000 men with a reserve force of 1,500,000 whose training could be completed in ninety days.

A minimum of twelve months service is required for adequate training.

The United States is absolutely defenseless against Great Britain and Japan, either of which, with control of the seas, could land a vastly superior army in this country without courting counter invasion.

POINTS TO GRAVE PERIL.

Gen. Scott said the general staff now recommends an army treble the size hitherto proposed.

"This is due to the fact," he explained, "that one of the powers involved in the war and whose territory extends the whole length of our northern frontier, has increased its army to a strength approximately that of the other great European powers.

"The navy of this power controls the seas and its merchant marine is sufficient to transport over 1,000,000 soldiers.

"Our neighbor is in alliance with an oriental nation which, when in alliance with a power which has control of the seas, has ability to send its army of two and a quarter millions to any part of the world without danger of counter invasion."

APPEAL MADE BY WOOD.

Gen. Wood would compel every man physically fit who has reached the age of 21 to undergo six months' training as a soldier. Three months of that period could be taken in training in a college and the other three months would be under tents, with regular army officers as instructors.

When these men come to the age of 31 they would report for thirty days' training and be subject to call for at least a year, when they are placed in the reserve and become the first line of defense.

Gen. Wood said that a system of universal training would give the United States 4,000,000 trained men and a strong reserve. He said this system would reduce crime and would divide the murder rate by ten.

Mr. Fisher's main criticism of the Chamberlain bill is that it imposes an unnecessary burden upon the country and leaves unsolved the problem of an adequate "first line of defense."

SCHUETTLER PICKED FOR POLICE CHIEF

Canadian Roads Torn Up to Send Rails to France

Hundreds of Miles of Tracks Will Be Used for Armies.

Ottawa, Ont., Dec. 18.—Canada has begun to tear up 1,000 miles of railway to meet the needs of the war on the western front in France and Belgium, it was learned tonight. The rails will be shipped to France, where they will be relaid to facilitate the movement of troops, guns, munitions, and supplies from French ports to the fighting line.

Laborers are tearing up 300 miles of government railway sidings, and it has been decided to remove 220 miles of rails between Edmonton and the Pacific coast, where the Canadian Northern and Grand Trunk Pacific run parallel. Traffic will be thrown upon one of these lines.

One Cargo on Way.

It is expected that some of the rails to be sent to France will be obtained from the Transcontinental railway and the Hudson Bay railway. It is stated that twenty miles of rails will load one steamer. One cargo already is on the way to the seaboard, it is said.

In sending a call to Canada last week for rails, it was said British government authorities represented that prompt action would save thousands of lives. It was impossible to obtain new rails, owing to the great demand for steel to manufacture shells.

An official was sent to New York, where he conferred with Frank Cochrane, Canadian minister of railways, who directed F. P. Gutelius, manager of the government railways, to do all possible. Mr. Gutelius thereupon set men at work tearing up 300 miles of sidings.

A. H. Smith Aids Decision.

E. J. Chamberlain, president of the Grand Trunk Pacific railway, was recalled from Washington to New York, it was said, and the decision to take up 200 miles of rails in western Canada was reached at a conference with A. H. Smith, president of the New York Central, and president of a board of investigation of Canadian railways.

Soldiers will be employed to tear up the rails when laborers cannot be employed, it was said.

G. C. BOLDT'S DAUGHTER A SECOND HETTY GREEN.

Mrs. A. G. Miles, Joint Heir to $20,000,000 Fortune, Shares Control of Vast Estate with Brother.

New York, Dec. 18.—[Special.]—The fortune of upward of $20,000,000 which George C. Boldt left his two children at his death Dec. 5, will be placed actively in the hands of his daughter, the greatest estate personally directed by a woman since the death of Hetty Green.

George C. Boldt Jr., and his sister, Mrs. Alfred Graham Miles are to share equally the direction of their father's property, the Waldorf-Astoria and the Bellevue-Stratford hotels here.

At a meeting of the Waldorf-Astoria Hotel company today Mr. Boldt, who had been vice president under his father, succeeded to the presidency, and Mrs. Miles was made vice president. Apparently Mrs. Miles will take on herself the larger share of the operation of the combined affairs. She will be in full charge of the Boldt estate.

MAYOR ORDERS DEATH WAR ON 'WHISKY RING'

Thompson Denounces the 'Crooked Hand of Liquor' in the City and State.

"The Tribune" has received information that Herman F. Schuettler will be the next chief of police of Chicago.

While Mayor Thompson was telling Mr. Wheeler of "The Tribune" staff that he would neither confirm nor deny his selection of Schuettler, direct information from other authentic sources reached "The Tribune" and removed any doubt of the mayor's decision.

The mayor has decided the police department needs a touch of the "iron hand." He has settled upon Schuettler, the present first deputy, as the man who can put the department upon a basis of efficiency and discipline.

The mayor's interview giving the details of what he expects the successor to Chief Healey to accomplish follows:

BY CHARLES N. WHEELER.

Declaring that the "crooked hand of whisky" has laid its blight on the police department, and that this same "crooked hand" is extended toward the incoming legislature and may be "meddling with the courts," Mayor William Hale Thompson last night laid down the program the new chief of police will be asked to carry into effect. The salient points are:

1. Complete suppression of the Sunday saloon.

2. Complete suppression of handbook gambling.

3. Complete suppression of criminals.

Herman F. Schuettler, first deputy superintendent of police, is to be offered the head post in the department with the retirement of Chief Charles C. Healey the first of the year.

NEITHER ADMIT NOR DENY.

While the mayor would neither admit nor deny that he practically had decided to offer the place to Schuettler, it was learned on reliable authority that the first deputy now is on the slate, and unless something develops to upset the plans in the meantime he will be Chicago's new chief of the police department.

Mayor Thompson meantime went after the "whisky interests" with bare knuckles, warning the incoming legislature to be on guard against "such influences" and declaring that these interests, insofar as they stand behind the Sunday saloon, are outlawed at the city hall for good.

"CROOKED HAND OF WHISKY."

"The crooked hand of whisky," he said, "has got to be struck down in this town and in Illinois. This crooked influence has blighted the police force of Chicago for many years. I don't know whether it has got to the

(Continued on page 8, column 1.)

Policeman Slain Protecting Girl from a 'Masher'

E. J. Mulvihill, Shot by Italian, Seventeenth to Lose Life.

Seventeenth to be slain on duty in three years, Policeman Edward J. Mulvihill was shot to death by an Italian gunman last night.

"Louis the Masher," known in the west side Italian quarter for a crafty, gun toting Beau Brummel of the district, has been identified as the murderer. A half dozen squads under the direction of Deputy Chief Schuettler swept the city for him last night.

The murder was the result of one of Louis' "mashing" episodes. Miss Florence Ward of 1022 West Taylor street was the innocent cause. Louis' persistent wooing accompanied by threats of death by pistol and acid had sent the girl almost into hysterics. Her mother asked Policeman Mulvihill for protection.

Newcomer in Neighborhood.

Louis, whose other name could not be learned by the police despite the fact that several of his Italian friends admitted acquaintanceship, had lived in the district about three weeks at 700 Miller street. It is believed he came from New York.

Last night, according to an Italian questioned by Capt. Mullen of the Maxwell station, Louis borrowed an overcoat with a fur collar.

"I want to make a mash with it," Louis said.

Accosted Miss Ward.

Last Friday Louis accosted Miss Ward. The girl is employed in the Sawyer Biscuit factory in Harrison street, between Sholto and Aberdeen streets. Louis, whom she now saw for the first time, told her he loved her and wished to marry her. Miss Ward ran.

Louis kept up his unwelcome wooing. On Saturday he told the girl he would kill her if she didn't consent to marry him.

Last night Mrs. Ward was waiting for her daughter at Harrison and Miller streets. Patrolman Mulvihill, walking his post, approached, and the mother told him of the Italian's threats.

As they were talking Miss Ward was seen coming, and in another moment the Italian, hurrying from a doorway, approached her. Mulvihill ran toward them.

Runs Into Alley.

When the Italian saw Mulvihill he ran and turned into an alley off Sholto street and Vernon Park place. When Mulvihill reached the mouth of the alley Louis doubled on his tracks and ran into Vernon park. Mulvihill reached for his revolver, but he was too late. There was a spurt of flame from the Italian's revolver and the patrolman fell.

Miss Ward and her mother screamed. Mulvihill, although desperately wounded, struggled to reach his revolver, which he had dropped. Louis again started for the alley. This time he ran past the struggling policeman and fired several more shots. One of these struck Mulvihill under the shoulder blade. Louis then fled.

Grievous Christmas News.

It was a dreary mantle of news for Mrs. Mulvihill and her two sons, Jerry, 8 years old, and William, 6 years old, in their home, 1341 South Harding avenue.

"Their daddy told them before he went on his beat to make out their lists for Santa Claus," said Mulvihill's brother, Patrick, an operator in the Lake street station, "but I guess they didn't know he'd be walking a beat with Santa Claus before the night was out."

DINERS IN LONDON LAUGH AT RESTRICTIONS ON FOOD.

Gourmands Beat Law by Eating in One Restaurant and Repeating in Another Nearby.

[BY CABLE TO THE CHICAGO TRIBUNE.]

LONDON, Dec. 18.—The public eating places of London today were scenes of unusual mirth as a result of the orders restricting meals in restaurants and hotels to two course lunches and three course dinners which went into effect. It also was a day of personal honor, for the restrictions did not prevent the gourmands from obtaining two courses in one place and going next door and obtaining another two.

At such hotels as the Savoy and such restaurants as the Trocadero it was believed that the new regulations caused a curtailment of many appetites by 25 per cent.

IS THE CHRISTIAN WORLD TO BE CRUCIFIED?

[Copyright: 1916: By John T. McCutcheon.]

"Mad Princess" Clara Chimay Dies in Italy

In Padua, Italy, the Princess Chimay is dead. She was the beautiful Clara Ward, daughter of Eber B. Ward, millionaire shipbuilder of Detroit. She was born in mystery. For two decades she was the wanton flame of Europe, friend of king and clown.

The first news of the Princess Chimay's passing was received by Calvin Fentress, treasurer of Lyon, Gary & Co., in a cable from Padua. The cabe message read:

"Clara dead. Notify family.

"CASSALOTA."

Last of Many Husbands.

Cassalota was the last of her many husbands. Her relatives in America have never even seen him.

Clara Ward was born in 1873. Mrs. Maria Streeter, a niece of Eber B. Ward and the first wife of Capt. George Wellington Streeter of the "deestrict of Lake Michigan, claimed that she was Clara's mother.

Parentage No Worry.

Clara Ward's headlong career never hesitated long enough to inquire or care much what her parentage. She was sent to a convent in Europe when 14 years old.

She put the convent behind a few years later to begin the career that debauched nobles and royals, broke hearts, ruined homes, squandered vast sums of money, and made her name an infamy throughout the world. When she was 18 she was married to Joseph de Chimay, the Belgian prince.

More Scandals.

Her marriage was hardly a week old when she began a scandalous affair with Prince Baldwin heir to the Belgian throne. He died mysteriously at the height of the intrigue. She then had an affair with King Leopold, which resulted in her social ostracism by the court.

She answered court scorn by eloping with Janci Rigo, a gypsy fiddler she met in a café. She lived four years with him, bought her release, and married Giuseppe Ricciardi, a small clerk for Cook's Touring agency. That affair ended shortly and she then married Cassalota. She bore two children to Prince Chimay and three to the gypsy fiddler.

In her late years she became grossly fat and took to the use of drugs. Her mother, the late Mrs. Catherine L. Morrow of Chicago, left her $1,000 of her $2,000,000 estate. John K. Lyon, her cousin, probably will arrange what disposition is to be made of the "Mad Princess'" body.

THE WEATHER.

TUESDAY, DECEMBER 19, 1916.

Sunrise, 7:14; sunset, 4:21. Moonrise, 2:34 a. m.

Chicago and vicinity—Snow flurries and not so cold Tuesday; Wednesday unsettled and rather cold; moderate variable winds.

Illinois—partly cloudy in north, probably snow flurries in southern portion Tuesday; somewhat warmer Tuesday; Wednesday unsettled and rather cold.

TRIBUNE BAROMETER.

TEMPERATURE IN CHICAGO. [Last 24 hours.]

Maximum, 11 p. m.....12
Minimum, 8 a. m..... 0

3 a. m.	6	11 a. m.	6	7 p. m.	9
4 a. m.	4	Noon	6	8 p. m.	9
5 a. m.	2	1 p. m.	6	9 p. m.	10
6 a. m.	1	2 p. m.	8	10 p. m.	11
7 a. m.	2	3 p. m.	8	11 p. m.	12
8 a. m.	0	4 p. m.	8	Midnight	10
9 a. m.	1	5 p. m.	8	1 a. m.	10
10 a. m.	4	6 p. m.	8	2 a. m.	9

Mean temperature, 8; normal for the day, 29. Excess since Jan. 1, 731.
Precipitation for 24 hours to 7 p. m., 0. Excess since Jan. 1, .87 inch.
Wind, N.W.; maximum velocity, 15 miles an hour at 3:56 a. m.
For complete weather report see page 19.

YESTERDAY ELSEWHERE.

	Temp. 7 p.m.	High.	Low.	
New York	30	30	18	Clear
Boston	26	30	16	Clear
St. Louis	36	30	20	Clear
St. Paul	-2	-2	-14	Snow
San Antonio	52	58	44	Clear
San Francisco	48	56	44	Clear

PEACE RESTS WITH GOD, KAISER TELLS HIS MEN.

If Allies Reject Offer "Hewing Will Proceed," He Says, Until Foes Have Had Enough.

AMSTERDAM, via London, Dec. 19, 3:30 a. m.—A speech by Emperor William on Dec. 14 to the troops commanded by Gen. d'Elsa in Lorraine is quoted by the Neueste Nachrichten of Leipsic as follows, in part:

"The brave endurance and iron tenacity with which you have repulsed all enemies on all fronts for two years has made it possible for me to address to my adversaries a proposal for peace negotiations. Whether they will accept I do not know and the result is uncertain. The act is in God's hands, as is our whole struggle. He will decide upon it and we will leave it to him. We must not argue with what he orders.

"We will be grateful to him that we have thus far the honor of being his instruments in the divine judgment that has come upon our enemies. Let the decision fall as it will. The hewing will proceed further until our adversaries have had enough."

"Quit Belgium Before Peace," Allies to Foe?

Providence, R. I., Dec. 18.—[Special.]—The Providence Journal will print tomorrow what it declares to be the substance of the reply to be made by the entente allies to the peace proposals of the Teutonic allies. The Journal says:

"The answer of the entente powers will say that they stand for peace and that there is no disposition on their part to ignore any proposition honestly put forth looking toward the conclusion of a war disastrous to civilization and humanity.

"It will declare the firm conviction that Germany's proposals are fraudulent; that they are deliberately put forth to create public sentiment in favor of her cause; that they mean less than nothing, and that there is only one way by which the Teutonic governments can come honorably before the bar of public opinion in this matter.

Demand Germans Quit Belgium.

"The allied governments will state that even if any suggestion of a peace parley could be contemplated at this time the allies will never consent to go one inch in that direction until Germany voluntarily withdraws from the entire territory of Belgium and by that act shows her willingness to approach somewhat nearer the level of the civilized nations with which she seeks to treat.

"The withdrawal from Belgium, in other words, will be made a sine qua non for any government looking to a conference. The conferences that have been held in London during the last four days between the ambassadors of Russia, France, and Italy and British cabinet officers have made it apparent that the demand for the immediate withdrawal from Belgian territory must precede any agreement to approach a peace movement.

Say Indemnity Must Be Paid.

"The allies will recognize Germany's title to hold, during any such negotiations, whatever territory she has secured by military methods, under the code of civilized warfare, in France or elsewhere, but they will demand, as a preliminary to any peace conference, that Germany shall first pay back to the Belgian government every penny she has collected in the form of monthly indemnities from that country since the beginning of the war, repay also to Belgium a sum of money to be agreed upon by representatives of neutral governments for the destruction of her cities, the violation of her soil, and the enslavement of her people, and send back to his home every Belgian who has been deported into Germany."

COMMONS TO HEAR PLAN OF LLOYD-GEORGE

One Source Reports Him as Against Parley—Will Outline Future Policy.

EUROPEAN WAR SUMMARY

Lloyd-George to make known today in house of commons move to be taken by Great Britain in answer to German peace parley offer.

Seventeen Americans, muleteers on British horse ship, lost when craft is torpedoed. Berlin reports French warship sunk; Paris denies.

Paris hears Roumanian army is safe behind Russians and is being reformed.

The official war statements from the various capitals will be found on page 4.

LONDON, Dec. 18.—Britain's reply to Germany's peace proposals will be delivered by David Lloyd-George in the house of commons tomorrow. It will be the premier's first speech in parliament since his elevation to the head of Great Britain's new war ministry. He will begin his address at 4 o'clock (10 a. m. Chicago time), and speak for about an hour and a half.

His words will perhaps be the most momentous declaration in the whole course of the war. Not only will they declare to the world the policy of the British empire, but the stand to be taken by all the entente allies on the proposal made by Chancellor von Bethmann-Hollweg that the Teutonic allies were ready to talk of peace.

All the allied governments have received the official text of the German note. Great Britain received its copy from Ambassador Page this morning about the same time it was delivered to the French government at Paris.

WHAT WILL PREMIER SAY?

Officially there is the deepest silence as to what Lloyd-George will say. That he will reflect the stern disapproval with which the British public has received the Teutonic overtures there is little doubt.

The Daily Express lobby correspondent declares the premier will have some striking words to say to Germany.

"It is the intention of the government," he continues, "to return the enemy an answer in the form of vigorous action in the prosecution of the war."

POSITION OF BRITAIN.

In any event it is predicted after tomorrow Britain's position will be clearer than Asquith's pledges made it, and that it will be about as follows:

That Germany will have to make another statement, giving the conditions she is prepared to offer, before the allies will even consider opening negotiations.

That the tone of Bethmann-Hollweg's offer has satisfied the allied leaders that no good can come from a conference at this time.

CAUTIOUS GAME BY BRITAIN.

Great Britain has been playing a cautious, waiting game the last week, giving her allies an opportunity to decide whether they are ready now to consider peace negotiations or fight on until more promising terms are possible.

Just what course Lloyd-George will take only a few of his most intimate advisers know, but some of the keenest politicians believe there will be a big modification of his famous "knock out" interview. They believe it will reflect in large measure the great burden of responsibility resting on his shoulders—a burden which has been greatly increased recently because the allies are leaning more and more heavily on Britain.

ALL VIEWS MODIFIED.

All the belligerents have been modifying their views this winter, but the process has not yet reached the point where negotiations are practicable. The new British government has more fire and force than its predecessor, but responsibility makes for caution.

Even the wildest pacifists hardly have

The Chicago Advertising Score

In the week ending Dec. 16th, 1916, Chicago newspapers published the following number of columns of advertising.
(The measurement is on the uniform basis of 300 agate lines per column. Figures from the Washington Press, an independent audit bureau.)

Morning and Sunday Papers

The Tribune	1,153.14 columns
The Examiner	580.25 columns
The Herald	560.39 columns
Total, 3 morning and Sunday papers	2,293.78 columns

Evening Papers

The Daily News	956.13 columns
The American	427.88 columns
The Journal	358.04 columns
The Post	270.63 columns
Total, 4 evening papers	2,012.68 columns
Advertisements printed in other papers not accepted by The Tribune	71.21 columns

The Tribune led for the week, printing more advertising than the other morning papers **combined** and more than the second, third and fourth sevening papers **combined.**

for peace now, but, on the other hand, even the sternest advocates of a war to a finish say that the war has been appreciably shortened by Bethmann-Hollweg's speech. The desire to destroy Prussian militarism has not diminished, but the people are taking a saner attitude as to means and possibilities. Lloyd-George's speech may prove more of a surprise to the extreme fighting faction than to the pacifists.

INTERNAL AFFAIRS TOPIC.

Not less vital and interesting to Britons and perhaps not less influential on the final outcome of the war, will be the premier's references to internal affairs.

In the immediate foreground, and of tremendous importance, are such subjects as the control of the food supply, the Irish question, the efficient turning to war purposes of the whole man power of the nation, and even the possibility of calling a general election. What he may have to say about Ireland is likely to have the greatest importance.

The address will undoubtedly cover a wide range of subjects, but his remarks on the chances for peace will be received with equal attention the world over.

Prepare Ground for Reply.

Exchanges between the entente allies will determine the nature of the joint reply, but informal conferences already have prepared much of the ground.

It is understood the assertion made in the German note that the war was forced upon Germany, will not be permitted to go unchallenged and that as a matter of historical record Germany's part in the events leading to the war will be clearly shown.

What is termed by British officials as Germany's methods of conducting war against a civilian population, women and children particularly, in the recent Belgian deportations also is likely to be pointed out. According to the latest advices reaching the entente allied governments, the number of Belgians deported has reached 120,000.

While the note as presented makes no reference to a conference there continue to be indications that Germany is seeking a conference.

See No Immediate Results.

BERLIN, Dec. 18.—In their regular Monday review the Berlin newspapers express the opinion that no immediate results from Germany's peace offer may be expected.

Russia's announcement through the new foreign minister, M. Pekrovsky, "that she wishes to go on with her favorite occupation of annihilating Germany and refuses to be bothered with any peace prospects," is regarded as having been instigated by English statesmanship, Mr. Lloyd-George preferring to leave the direct rejection of the peace proffer to his Muscovite partner.

It is pointed out that to meet English criticism he may now point to the London agreement that none of the entente may make peace separately and say, "How can England enter peace negotiations while her Russian partner, to whom she is pledged, wishes to continue the war to the bitter end?"

U. S. NOT TO MEDDLE.

Washington, D. C., Dec. 18.—[Special.]—Nothing whatever is being done by the United States toward suggesting some plan by which the war in Europe may be terminated and peace restored. The attitude of this government merely is that of an opportunist.

President Wilson today made this plain to callers. He expressed the opinion that discussion of the situation and conditions prevailing between the rival forces must be irritating to them and calculated to indicate a desire for meddling. For that reason he thought that nothing officially should be said on the subject.

He explained that the German peace proposal was transmitted without comment, or proffer of good offices, simply because such action might be construed in some quarters as officious.

NO PEACE WITHOUT HONOR.

ROME, Dec. 17, via Paris, Dec. 18.—The net result of several resolutions introduced in the chamber of deputies regarding the German peace offer and a prolonged discussion among the senators and deputies was the decision by the legislators that no peace would be accepted unless in accordance with national aspirations and the rights of peoples based on the principle of nationality. If such a peace is impossible to obtain diplomatically it was declared that it must be obtained by victory of arms.

RUSSIANS SAVE FORCES OF ALLY IN BALKAN FIELD

Roumanian Army Being Reformed and Refitted While Czar's Men Hold Foe.

PARIS, Dec. 18.—The Roumanian army is safe, according to news received in Paris last night, says the Petit Parisien. The paper says that the survivors are beyond the Sereth river at Jassy and in Bessarabia, where they are being regrouped and refitted in view of further operations. The entire Roumanian front is to be held by the Russians alone.

After the Bucharest-Ploechti line was lost, the story says, the Russians sent divisions and forces of cavalry to support the retreat of the Roumanian army.

King Retires Quickly.

King Ferdinand fell back as rapidly as possible, assured of the possibility of reforming behind the shelter of the Russians, and continued the withdrawal without halting until the Sereth was crossed.

The Russians offered strong resistance to the Germans in the region of Buzeu so as to permit engineers to construct a defensive front between Rimnik-Sarat and the Danube marshes, on which front, it is stated, the Russians intend to stop the advance of the invaders.

Thanks Bulgarian Army.

BERLIN, Dec. 18.—[By wireless to Sayville.]—In a special order the commander in chief of the Bulgarian army expresses thanks to the officers and soldiers of that army for their recent victories in which more than 120,000 Roumanians have been taken prisoner and 3,000 cannon captured.

"The almost complete wiping out of the Roumanian army," the statement says, "and the virtual extinction of Roumanians, which now seems probable, and through which Bulgaria now is giving satisfaction for her sufferings of three years ago, have caused this victory to occasion unusual rejoicing. Everywhere in our country divine services were held and demonstrations of joy by the populace occured in the streets in celebration of our triumph in this notable victory."

Near Border of Russia.

LONDON, Dec. 18.—The army of Field Marshal von Mackensen in Dobrudja is within twenty-six miles of the border of the Russian province of Bessarabia. In three days this army has advanced fifty miles from its long maintained positions between Cernavoda and Constanza.

Mackensen's troops have crossed the line Babadagh - Pecineaga. The left wing of this army is less than twenty miles southeast from Braila, the important Roumanian Danube port which, with Macin and Galatz, forms the last remaining source of supplies from Bessarabia. Across the swamps, due west of Pecineaga, stands the Teuton center, which links the Dobrudja army with Falkenhayn. The latter's left rests on Buzeu.

Thus Falkenhayn and Mackensen have established their 100 mile front on an almost horizontal line from Buzeu to the Black sea.

DELAYS ACTION ON ENVOY.

Washington, D. C., Dec. 18.—American relations with Turkey are so unsettled, it became known today, that the state department does not plan to take any action toward the confirmation of Fuad Bey, named by Turkey as ambassador, until that country gives consideration to American representations and interests.

THE TEUTON ADVANCE IN ROUMANIA

1—Paris reports main Roumanian army has retired back of the Sereth river and into Bessarabia, where it is being reorganized and refitted.

2—Petrograd reports Russians have halted Teuton advance south and southwest of Rimnicu-Sarat.

3—Gen. von Mackensen reports hostile columns retreating to Braila were successfully attacked by airplane squadrons.

4—Berlin reports Teutonic forces advancing northward in Dobrujda have crossed the line between Babadagh and Pecineaga.

17 AMERICANS U-BOAT VICTIMS

Muleteers Aboard Horse Ship — Berlin Reports French Warship Sunk.

LONDON, Dec. 19.—Seventeen American muleteers were killed and eleven of the crew of the British horse transport ship Russian, which was sunk by a submarine in the Mediterranean on Dec. 14. The British admiralty makes the announcement as follows:

The empty westbound British horse transport ship Russian was sunk by a submarine in the Mediterranean on the 14th. Eleven of the crew were killed, including the chief officer, the first officer, and the second officer. Also seventeen American muleteers were killed. Their names have been communicated to the American consul.

Lloyds report the sinking of the British steamship Westminster, 4,324 tons, and the Portuguese steamer Casca.

French Warship Sunk?

AMSTERDAM, via London, Dec. 18.—A French battleship of the Patrie class was torpedoed and badly damaged by a German submarine in the Mediterranean on Dec. 12, according to an official statement issued in Berlin today.

The statement also reports the torpedoing on Dec. 11 of the "armed French transport Maghelan," a 6,000 ton vessel, having on board 1,000 troops.

The official statement says:

One of our submarines on Dec. 12 torpedoed and badly damaged a French line ship of the Patrie class fifty-five knots southeast of Malta.

Another submarine torpedoed on Dec. 11, southeast of the island of Pantelleria (an Italian island in the Mediterranean, sixty miles southwest from Sicily), the armed French transport Maghelan of 6 000 tons, with 1,000 white and colored troops on board.

Deny Battleship Loss.

PARIS, Dec. 18.—It was stated by the French admiralty today that there is no truth in the statement that a French man of war of the Patrie class was damaged on Dec. 12.

91 AMERICANS ABOARD.

Newport News, Va., Dec. 18.—There were ninety-one Americans on the British stock transport Russian, reported sunk in the Mediterranean by a submarine. Sixty-eight of them were white cattlemen and twenty-two Negroes. In addition there was a veterinary surgeon, Dr. E. A. Carpenter. The Russian was said to have carried no armament when it sailed from this port Nov. 16.

AVIATOR, SLAIN, KEEPS UP FLIGHT AS FOE PURSUES

Capt. Boelke's Reports Reveal Many Feats of Daring and Skill in Air Fights.

BERLIN, Dec. 18.—The story of a dead enemy airman, whose machine continued to circle evenly in the skies long after the combat ended, is one of the narratives related in the personal reports of Capt. Boelke, which have just been made public.

The reports cover the entire fighting career of Germany's hero of the air, during which he brought down forty hostile airplanes and which ended with his death on Oct. 29.

Interlarded in the tales are many phrases of praise paid by the German sky fighter to those of his foes who engaged in special feats of daring or pilotship in the sky.

Flight of Dead Man.

The grewsome incident of the dead fighter came on Oct. 8 of this year during one of Boelke's last raids. He engaged an entente aviator in duel and they poured stream after stream of lead back and forth as they circled above the battle lines.

"I wondered at the stubbornness of the enemy," the report continued, "considering that he must have been finished a long time ago, but he continued to circle in the same fashion. Reason told me the man must be dead and that the machine was being maintained in its right position only by the rubber bands at the helm. Therefore I approached closely and saw the occupant of the machine leaning toward the right side, dead. The airplane bore the number 7,495.

"The horrible picture left me unshaken. I let the man alone and attacked the next one."

Climbs on Aero Wing.

Many times hostile machines, after being crippled by gunfire, made seemingly incredible efforts to escape. On March 4, 1916, Boelke reported:

"Again I approached the enemy, who had already been violently fired upon. Then I saw something most peculiar. The observer had climbed upon the left wing of the machine and was clinging to the supports. He looked at me and waved his hand. I had shot away a piece of the helm and the machine had pitched downward. In order to get it in balance the observer had seated himself on the wing."

Honor to His Enemies.

An example of chivalry is to the effect that after having encountered an adversary Boelke made several "rounds of honor" over the place where his enemy had fallen. A "round of honor" among aviators is a mark of courtesy to a fallen brave enemy.

Boelke himself decorated the place where the enemy aviator had been buried with military honors with a bunch of red, white, and blue flowers.

One of Boelke's most remarkable qualities was his respect for an enemy and he repeatedly used phrases like the following: "A British aviator really flew home at a height of 100 yards above our trenches. He was a smart chap. That is not likely to be done by another."

GIRL WINS WAY TO FIRING LINE

Clips Curls and Dons Uniform in Order to See Her Sweetheart.

RAT GIVES HER AWAY.

BY LINCOLN EYRE.

LIMOGES, Dec. 18.—The first woman poilu the war has produced in France has been discovered here in the person of Cecile Bourdier, a slender Dresden china lass of 23, who, simply to satisfy her craving to see her soldier fiancé again, donned a uniform and made her way into the front trenches on the Somme.

Cecile's story became known when, on her return home yesterday, friends noticed that her hair had been clipped short.

False Plea Gives Start.

It appears that she managed to get to Amiens on a plea of visiting a mythical aunt there. She took with her a uniform belonging to a member of her family, which she altered to fit her slim form.

Having donned the uniform and hidden her cropped braids beneath a steel helmet, she set out for the front, hidden away in a motor truck, the driver of which had consented to become her accomplice. She was obliged to quit the truck five miles from the firing line and to proceed on foot in the dark.

Mud and Shell Holes.

"I did not mind the bursting shells so much, although they scared me a good deal at first," Cecile explained, "but the mud and tumbling into shell holes filled with water was terrible. I was unable to go a step further when I suddenly found myself near the front trench.

"A sergeant stopped me and I explained I was on leave from my regiment and was looking for my brother. The sergeant told me that regiment, which was not my brother's but my fiancé's, was no longer at that part of the front.

Rat Spoils Her Secret.

"Then he asked me questions, to which I managed to reply without giving myself away, but suddenly a big rat ran across my foot and I couldn't help screaming. Of course after that it was all off. First they took me for a spy, and it was not until I was led before the general that my story was believed.

"The general was very kind and sympathized with me, but said that for the sake of principle he was obliged to order me courtmartialed. They gave me eight days' imprisonment, but I leave you to guess whether I served the full term. Am I going to try it again? I can say this much—I am doing my best to find out where my sweetheart's regiment is now."

OCEAN STEAMSHIP MOVEMENTS.

Arrived.	Port.
KOTSU MARU	S. Francisco
CASERTA	New York
HAWAII MARU	Yokohama
IAHA MARU	Yokohama
TENYO MARU	Hongkong
ST. LOUIS	Liverpool
SOUTHLAND	Liverpool
FREDERIK VIII	Christiana'd
SAXONIA	New York
ADRIATIC	New York
RYNDAM	Rotterdam
Sailed.	**Port.**
TACOMA MARU	Yokohama
SIBERIA MARU	Hongkong
TJIKEMBANG	Hongkong
MANILA MARU	Shanghai
AWA MARU	Seattle
CHICAGO	New York
NIEUW AMSTERDAM	Rotterdam

THE art of giving is to give what is wanted—silk hose are always wanted. We suggest Phoenix because we think they're the best. We are headquarters for these famous hose.

Phoenix silk hose, 55c, 80c, $1.05.

In beautiful Xmas boxes.

Maurice L Rothschild

Money cheerfully refunded. Southwest cor. Jackson and State. Chicago Minneapolis St. Paul

BUY NOW *Thousands Turned Away Last Year!*

You can double your Christmas Candy purchases by buying at our factory—**Only Five Minutes from State Street**—BUT You Must Come **Now**—Thousands Came Too Late Last Year.

All Fancy Grades in Attractive Packages at WHOLESALE PRICES

Benedetto Allegretti Co.

224 West Randolph Street

Main Floor, Near Fifth Ave. "L"

A+B

ROGERS PEET CLOTHES EXCLUSIVELY
EXCLUSIVE AGENTS FOR ROGERS PEET

They disguise furs so cleverly that it's hard to tell whether you're getting what you pay for or not.

Unless your dealer does as we do—mark each fur just what it really is—

Fur lined Coats, $65.00 to $375.00.

Fur Caps, $6.00 to $20.00.

Christmas order forms for those wishing to give orders on us.

ANDERSON & BROTHERS
Washington & Wabash
(Northeast corner)

Lyon & Healy

Steinway Grands in Period Designs

We Specialize in Period

Steinway Duo-Art Pianola Pianos

PIANOS

for luxurious homes.

To anyone seeking an instrument that will represent the supreme achievements in Piano making we recommend inspection of the superb Steinways that we offer.

Steinway Grand $2000 — Sheraton design, natural mahogany inlaid.

Steinway Grand $2650 — Adams design, natural mahogany, Blackmore decoration.

Steinway Duo-Art $1500 — In Upright Form.

Steinway Duo-Art $2500 — In Grand Form.

The Duo-Art is motor operated and reproduces the playing of the great artists with absolute fidelity.

LYON & HEALY

Wabash Avenue, *at Jackson Boulevard*

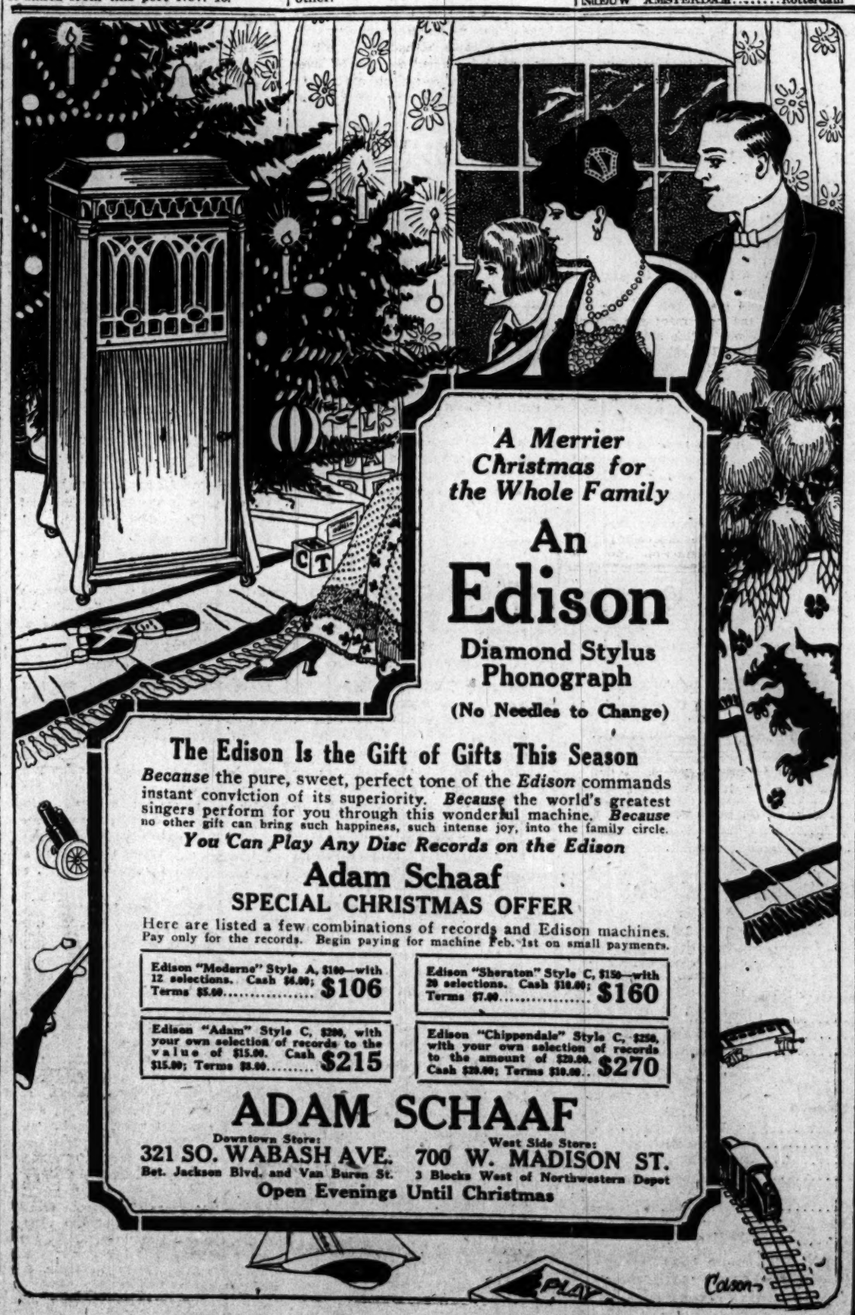

A Merrier Christmas for the Whole Family

An Edison

Diamond Stylus Phonograph

(No Needles to Change)

The Edison Is the Gift of Gifts This Season

Because the pure, sweet, perfect tone of the *Edison* commands instant conviction of its superiority. *Because* the world's greatest singers perform for you through this wonderful machine. *Because* no other gift can bring such happiness, such intense joy, into the family circle.

You Can Play Any Disc Records on the Edison

Adam Schaaf

SPECIAL CHRISTMAS OFFER

Here are listed a few combinations of records and Edison machines. Pay only for the records. Begin paying for machine Feb. 1st on small payments.

Edison "Moderne" Style A, $100—with 12 selections. Cash $6.00; Terms $5.00..... **$106**

Edison "Sheraton" Style C, $150—with 20 selections. Cash $10.00; Terms $7.00..... **$160**

Edison "Adam" Style C, $200, with your own selection of records to the value of $15.00. Cash $15.00; Terms $8.00..... **$215**

Edison "Chippendale" Style C, $250, with your own selection of records to the amount of $20.00. Cash $20.00; Terms $10.00.. **$270**

ADAM SCHAAF

Downtown Store: 321 SO. WABASH AVE. Bet. Jackson Blvd. and Van Buren St.

West Side Store: 700 W. MADISON ST. 3 Blocks West of Northwestern Depot

Open Evenings Until Christmas

Revell & Co.

Acceptable Christmas Gifts

Solid Mahogany Chairs and Rockers

"Your Choice" 14.50

William and Mary design Chair or Rocker, in solid mahogany, antique finish, upholstered in high grade velour, extra fine spring seat.

MAIL ORDERS PROMPTLY FILLED

Wabash Ave. **Alexander H. Revell & Co.** *Adams St.*

LOVE INTRIGUE OF MRS. BARNES TOLD ON STAND

Bartender Hints She "Lured" Him After His Agility In Parrot Chase.

Mr. Ray Shelhammer, debonair bartender at Righelmer's and chief witness in the prosecution of Mrs. Iva Barnes, charged with the murder of her husband, took the stand last night and told for the first time how he was "lured" to Mrs. Barnes' flat and thus started the train of events which led to the slaying.

He was quite convincing in one respect as an acrobatic Launcelot for women in distress he surely is a "darb."

Heretofore the story of the Barnes murder has been that it genealogy dated from Shelhammer's chivalrous act in climbing a tree in Washington park to recover Mrs. Barnes' pet parrot, which had flown there.

Shelhammer went further with the story. He not only admitted climbing the tree, but said that he swung from it into the branches of another one in pursuit of Polly until he managed to grasp a ribbon attached to its foot.

It was partly in return for this bit of politeness and partly because he exhibited a manly coat of tan, obtained through his prowess as a swimmer, Shelhammer intimated, that led Mrs. Barnes to invite him to her apartment, where only were found later by ---r. Barnes.

Shelhammer Tells His Story.

With the suavity of a Beau Brummel doing a Sir Walter Raleigh, Shelhammer related his story. He gave his age as 28 years, said he lives at 6158 Vernon avenue, and is a barkeeper. He said that on July 19 he was on his vacation and that he was in Washington park that afternoon.

While walking in the park he happened across a woman with a parrot sitting on the grass.

Shelhammer was asked if the woman was in the courtroom and he identified Mrs. Barnes.

Q.—What happened when you saw her and the parrot?

A.—My curiosity got the best of me and I stopped and stared at the parrot. The lady made some remark, such as 'Well,' and I walked back. I said I wanted to see if the bird was real or artificial. She said it is very much alive. I stood around for about three minutes until I found I was welcome. Then I sat down beside the lady.

Q.—What was the lady doing? A.—She was ripping a nightgown.

Q.—What did you do? A.—I was talking about the parrot and other things.

Notices His Tanned Arms.

Q.—Then what happened? A.—She noticed the sunburn on my arms; I had on coat on one arm and my sleeves rolled up. She asked me where I got the sunburn. I said I went swimming every day. She asked me if I would teach her to swim. She said her husband was going to take her on a vacation to the Adirondack mountains, and that she would have plenty of opportunity to swim while there if she knew how.

Q.—Then what did you say? A.—I said as long as you are married that makes a difference. She said that don't make any difference. She said that at one time she told her husband where she went and what she did, but that now she does not. Of course the put a different color on it. She said she would go downtown the next day and buy a bathing suit. I told her that was not necessary, as she could hire one at the park. We made a date for the next day at East Sixty-first street and South Park avenue. Then I took the knife from her and finished ripping the nightie.

A Little Manicuring.

Q.—Then what? A.—She was cleaning her finger nails with the knife we used in ripping the "nightie."

Q.—What did you do? A.—I politely took the knife and did it for her.

Q.—Then what happened? A.—She said she was going home to get supper. She started to get up and as she did she fell or tripped and the parrot flew into a tree. I climbed into the tree and the parrot flew into another tree. I climbed in the second tree and finally caught the ribbons. She carried my coat while I was chasing the parrot.

Q.—Then what happened? A.—We walked to her flat. My hands were covered with tree dust. She invited me in to wash up and brush my clothes.

Q.—Did you go? A.—Yes, we went upstairs and she unlocked the door and told me to come in. She showed me the bathroom and I washed my hands.

Q.—Where was she when you came out?

Accepts His Embrace.

A.—She was not far from the door. I walked over toward her and she approached me. I put my arms around her. We kissed and hugged and started to dance. I don't know if you would call it a dance. It was a sort of a lope.

Q.—Then what did you do?

A.—We sat on the edge of the bed, our arms around each other.

Q.—Was there any more conversation?

A.—No.

Hear Latchkey in Door.

Q.—Then what happened? A.—There was a latch key turned in the door and I asked her who it was. She said it must be her husband and she left the room.

Q.—What did you do? A.—I spied a clothes closet and I ducked in.

Q.—How long were you in there? A.—I don't know, but it seemed an age. Finally, I came out and started toward the door. Before I reached there I met Mr. Barnes.

Q.—What did he say? A.—He said, "Who are you?" and I said, "Nobody." He said, "What are you doing here?" and I said, "Nothing."

Q.—Was that all? A.—Yes. I then walked out of the door.

Stopped Him on Street.

Q.—Did you see Mrs. Barnes after that? A.—Not until she stopped me on the street Aug. 10. She came up in back of me and said: "You are the man who caught my parrot?" I intimated she was mistaken. She asked me to walk around the corner, and I asked her why. She said I hadn't done her any wrong, but asked me if I would sign a statement saying I had attempted to wrong her. She said she had lost her husband and wanted to get him back. I told her I would not sign the statement. She called a south park policeman and her father. The policeman questioned me and she went into a drug store. Pretty soon a patrol wagon arrived and I was taken to the Fiftieth street station.

At this point Assistant State's Attorney Barnhart attempted to bring out what occurred at the preliminary hearing in the Hyde Park court before Judge Gemmill, but the defense objected and was sustained. Shelhammer was discharged at that proceeding.

At 10 o'clock Shelhammer finished his direct examination and court was adjourned until this morning. The witness will be questioned then by Attorneys Day and Guenther for the defense.

Tells of Selling Weapon.

Louis Kumpfer, manager of the sporting goods department of Bullard & Gormley, 175 North State street, testified about the sale of the revolver.

"In the forenoon of July 21 did a woman call to buy a gun?" Mr. Barnhart asked.

"Yes."

"Did you ever see the woman before?"

"I don't believe so."

"Look around the court room and see if you can see that woman."

Kumpfer pointed at Mrs. Barnes and said:

"It may be the lady sitting there."

"You mean the defendant, Mrs. Barnes?"

"Yes."

The witness then said that he did not have the kind of weapon which the woman wanted and that he had to send an errand boy to a wholesale house to obtain the desired revolver.

Gave Address as Joliet.

"Did the lady give a name? And if so, what was it?

"She said she was Mrs. J. Barnes."

"What address did she give?"

"Joliet, Illinois."

"Did you have any conversation with her before she left?"

"Yes. She said she had to meet her husband at the Union or the Aurora and Elgin depot."

"Did she leave alone?"

"Yes."

The witness then testified that Mrs. Barnes later in the day called him up and said he had given her the wrong cartridges. He said he told her he had given her the right ones and instructed her how to use them. He was then cross examined by Attorney Day.

"How was the lady dressed?"

"In white."

"Did she wear glasses?"

"Yes, she wore amber colored glasses."

"Did you observe any marks on her face?"

"No, I did not notice any."

"Was the revolver loaded when she left the store?"

"No."

Physician on Stand.

Another witness at the night session was Dr. George P. Butt, who has an office at Sixty-first street and South Park avenue. He testified that he was called to attend Mrs. Barnes the day following the parrot incident, and that she told him a man attempted to attack her. He also testified that he had taken the revolver away from her when he learned she had it as a matter of precaution.

Q.—Was the patient bordering on insanity? A.—I will not say.

Q.—Was her condition nervous? A.—She was very nervous.

His Brother a Witness.

Ellis Barnes, a farmer of Warner, N. Y., took the stand immediately after the noon recess. He said the first intimation he had of trouble between his brother and his wife came on July 23, when he received telegrams from her. In response to these, he said, he came to Chicago.

"I told her," he said, "that I had been to see my brother and that I did not think he would come back to live with her."

"Did she say anything?" asked Mr. Barnhardt.

"Yes, she said she would fight the case."

Denies Wife Swooned.

In response to questions by Mrs. Barnes' attorney, George F. Guenther, Barnes said his sister-in-law appeared to be nervous, but that when he attempted to call his brother on the telephone from the apartment she did not swoon. This was a line of questioning bearing on Mrs. Barnes' mental condition, which was said to have been precarious owing to her domestic difficulties.

In answer to another question Barnes said:

"She said she wanted her husband back because she loved him, and that she could not live without him."

Dr. Springer Holps State.

It was the testimony of Dr. Joseph Springer, coroner's physician, at this stage of the proceedings that caused more satisfaction on the prosecution's side of the house. The coroner's physician said he made a postmortem examination and found four bullet wounds. He said there were powder burns about the wounds, which would indicate that the weapon was held close to the victim.

He said one wound was in the top of the head, entering the temple and emerging in the base of the brain. He said this wound never could have been inflicted unless the decedent had been in a sitting or reclining posture. The defence at his juncture objected to further questioning along this line, and the objection was sustained.

THE ACCUSED WIFE

Woman on Trial for Slaying Husband, Her Father and Sister, Who Were in Courtroom with Her.

Swift & Company's sales of beef in Chicago for the week ending Saturday, Dec. 16, averaged as follows: Domestic beef, 10.47 cents per pound.—Advertisement.

YOU SHOULD WORRY—

No More. Uncle Sam, Having Observed the Furred and Feathered Tribe, Discovers It Doesn't Pay.

WASHINGTON, D. C., Dec. 18.—The public health service, which has been gathering statistics on nervous diseases and their tendency to shorten life, today issued a bulletin against worrying.

"So far as is known," the bulletin says, "no bird ever tried to build more nests than its neighbor; no fox ever fretted because he had only one hole in which to hide; no squirrel ever died of anxiety lest he should not lay by enough nuts for two winters instead of one; and no dog ever lost any sleep over the fact that he did not have enough bones laid aside for his declining years."

U. S. AND STATE TAKE COAL ISSUE TO WASHINGTON

Fourteen Roads Refuse to Move 70,000 Tons Fuel on Sidings—Flats Cold.

With Chicago flats and dwellings actually growing cold for lack of fuel, and the thermometer around zero, energetic action has developed to relieve the desperate shortage of coal. These are outstanding features of the drive to break the famine:

District Attorney Charles F. Clyne and William L. O'Connell, chairman of the public utilities commission, heading a delegation of shippers and coal consumers, today will go directly before the interstate commerce commission in Washington for a conference on the situation.

Fourteen railroads abruptly refused to move coal for the Chicago, Milwaukee and St. Paul railroad, demanding that the 70,000 tons of coal now on sidings be held here for the use of Chicago.

"Perishable Freight."

Fred W. Upham, president of the Consumers' company, boldly advocated the classification of coal as "perishable freight," to give it right of way over other shipments and permit enough coal to be rushed in to supply the city.

Apartment owners all over the city went at the coal companies hammer and tongs, demanding coal immediately.

The situation in Chicago has passed the degree of mere discomfort, and is causing acute suffering in many instances. Families in Rogers Park and Edgewater complained yesterday that they are unable to procure coal at all. They say the companies will supply only preferred customers.

University May Close?

Officers of the University of Wisconsin telegraphed desperately for coal deliveries from Chicago firms declaring that the school will have to be closed unless it is obtained.

The state public utilities has postponed action on the proposed abolition of the "free consignment privilege," pending federal action on the same point. It probably will follow the lead of Washington in the matter.

Mr. Upham said joint action was necessary at this time. He said Chicago coal dealers should at once determine the needs of apartments, hotels and office buildings and set aside a sufficient supply of coal from the manufacturers' coal piles.

"Situation Desperate."

"The situation," he said, "is absolutely desperate.

"If it comes to a show down the public must be kept warm even at the expense of stopping the operation of factories."

George H. Cushing, editor of the Black Diamond, a coal trade journal, estimated that receipts of coal in Chicago were between 5,000 and 7,000 tons short of the daily consumption. He says the reserve supplies also are lower than ever in the history of the city.

GUATEMALA RIFLE DEALER GETS OUT ON BONDS.

This Time the American Buffalo Rope Company Has Him Arrested for Embezzlement.

Charles M. Backus, who a year ago was foiled in his scheme of selling 600,000 rifles—count 'em—600,000—to Guatemala by several "mysterious and dastardly persons," is back.

Yesterday Backus was arrested, charged with embezzlement. The firm mentioned is the American Buffalo Rope company of Buffalo, N. Y., and the amount is $1,800. Judge Brentano granted a writ of habeas corpus. Attorney Francis Hinckley represented him.

"Nothing to it," said Backus cheerfully. "I used to own that firm. It's a plot. They've tried to slug me. They've rigged up dictagraphs on me, tapped my telephone wires, and now they've pulled this on me. But I'll foil them."

BONUS FOR WIRE OPERATORS

To supply the demand for more telegraph operators, the Western Union Telegraph company has offered a bonus to 1,000 managers of small offices for each junior operator enlisted and trained.

PRINCESS CHIMAY DEAD

Once Beautiful Clara Ward of Detroit Dies in Obscurity in Italy.

Princess Chimay.

BONUSES GIVEN BY MORE FIRMS

Harris Trust Awards 20 Per Cent to Employes to Maximum of $1,000.

Further announcements of Christmas gifts to employés were made yesterday.

G. W. Stahl, secretary of the Standard Oil company of Indiana, announced a 10 per cent bonus among employés receiving less than $3,000 a year. The company employs 15,000 persons. The disbursement will be made just before Christmas.

Many employés of the Harris Trust and Savings bank will profit to the extent of 20 per cent of their salaries as a result of the first year's operation of the saving and profit sharing plan. An employé who has contributed 5 per cent of a $2,000 salary, which is $100, will have to his credit a total of $500.

The maximum contribution allowed from any one employé is 5 per cent of a $4,000 salary, which will result in a saving of $1,000, of which $800 has been contributed by the company. In addition to the earnings from the profit sharing plan, all employés will receive gold pieces for Christmas.

Fox River Butter Bonus.

At a meeting of the directors of the Fox River Butter company a 5 per cent bonus to employés was declared. Among the banks which will make Christmas gifts in accordance with announcements of yesterday are:

Fort Dearborn National bank, salary increases and gold pieces.

Lake and State Savings bank, gold pieces.

Live Stock Exchange National bank, gifts graded according to length of service, average about 10 per cent of salary.

Mercantile Trust and Savings bank, gold pieces.

National Produce bank, special gifts, details to be announced later.

People's Trust and Savings bank, $20 in gold.

Standard Trust and Savings bank, gold pieces.

State Bank of Chicago, bonus amounting to a month's salary.

Union Bank of Chicago, gifts graded according to salaries.

Foreman Bros. Banking company, gifts of gold according to service.

MORE INCREASES IN SALARIES

GRANITE CITY, Ill.—A 10 per cent wage increase was announced by the Commonwealth Steel company, which employs 2,500 men here.

FINDLAY, O.—The Ohio Oil company and the Illinois Pipe Line company announced a cash bonus of 10 per cent for employés whose salaries are less than $2,000 yearly.

J. D. ARCHBOLD ESTATE WILLED TO HIS FAMILY

Widow Gets a Third and Children Divide Residue—Worth $20,000,000, Report.

New York, Dec. 18.—(Special.)—The will of John D. Archbold, president of the Standard Oil company of New Jersey, who died at his home at Tarrytown on Dec. 5, was filed for probate here today. One-third of the estate was left to the widow and the remainder, share and share alike, to the three children, Mrs. Mary A. Van Buren, Mrs. Armar D. Saunderson, who was Anne M. Archbold, and John F. Archbold.

The value of the estate has been variously estimated at from $20,000,000 to five times that amount, but an authoritative estimate made today said $20,000,000 was probably about right. The document was filed by Martin Carey, general solicitor of the Standard Oil company of New York.

Will of John D. Archbold.

Following is a transcript of the document:

The will of John D. Archbold of New York City, county of New York, and state of New York.

1. I devise and bequeath to my wife, Annie M. Archbold, in fee, all my real estate in Tarrytown, N. Y., on which we reside in the summer, and all the buildings thereon and furniture therein. I also give, devise, and bequeath to my said wife one-third of all the remainder of my estate, both real and personal.

2. All the rest, residue, and remainder of my property, both real and personal, I give, devise, and bequeath to my children, Mary A. Van Buren, Anne M. Archbold, and John F. Archbold, to be divided equally between them, share and share alike; provided, however, that if any of said children die before my decease the share of such child shall go to the next of kin of the deceased.

Family Appointed Executors.

3. I hereby appoint my wife, Annie M. Archbold, and my children, Mary A. Van Buren, Anne M. Archbold, and John F. Archbold, executors of this will, with power to sell real estate, revoking all former wills by me made. The said executors are not required to give bonds or to file any inventory, and they shall have full discretion to retain and divide such investments and securities as I may leave, or to change such investments and securities at their pleasure.

In witness whereof I, John D. Archbold, have to this, my last will and testament, consisting of two sheets of paper, subscribed my name, this tenth day of March, 1903.

JOHN D. ARCHBOLD.

Subscribed by the testator in the presence of each of us, and at the same time declared by him to us to be his last will and testament and thereupon we, at the request of the testator, sign our names hereto as witnesses this tenth day of March, 1903, at 26 Broadway, New York City.

FRED MOHR JR.
D. J. DAVEPIN

Browning King & Co.
133 So. State Street
Just North of Adams
The Man's Shop is a Woman's Choice

Neckwear
Largest Assortments in the City at
50c–65c
$1, $1.50 & $2
Large Stocks of Silk Shirts, Umbrellas, Canes, Gloves, House Coats, Lounging Robes, Initial Handkerchiefs, Mufflers, Pajamas, Sweater Coats, Tuxedo Coats and Hosiery to select gifts from.
House Coats
Special at $4.75
Beautiful two-tone effects in blue, brown, green and gray. Extraordinary assortment. All sizes, 34 to 50.
Others $6.50 Upward to $25
Open Evenings Until Christmas
Browning, King & Co.

HOOPS
Bedroom Knockers $1.50 and Up
Moving Clearance Sale—20% Off
Our Wabash Avenue store, with six times as much space as our Michigan Avenue store, 618 So. Michigan Ave., is now ready and to avoid moving any article we are selling everything in our Michigan Avenue store at 20% off
(Michigan Ave. store passes out of existence January 1.)
Come to Hoops' for gifts—odd and unusual.
Bedroom Knockers, illustrated above—exceptional value $1.50
Candle Sticks, Wax Tapers in all colors for candle sticks. Hearth Fittings—andirons, screens, wood baskets, fenders, coal grates, unusual hoods, wood baskets, etc.
Wm. H. Hoops & Co.
FIREPLACES
231 Wabash Av.—South Just South of Congress

L
For the Busy Man's Christmas
HIS dogma is punctuality. A Waltham will serve him well.
Waltham Watches
Are indispensable for men of appointments—the accepted timepiece where minutes can make or lose fortunes.
They are of such caliber as the men who use them—punctual, dependable, and faithful to their reputation.
Give Dad a Waltham for Christmas.
As Low as $10.00.
As High as $150.00.
LEWY BROTHERS COMPANY
Jewelers
Diamond Merchants
Silversmiths
Lewy Corner, State & Adams

DESKS
Tables, Chairs, Files, Office Supplies.
LARGEST STOCKS LOWEST PRICES
The Globe Wernicke Co. 11 North Wabash and 43 and 45 South Fifth Ave.

Christmas copies of Georgina of the Rainbows contain a picture of the real Georgina in life colors. All stores.
The Christmas Gift Beautiful. $1.25 net.
BRITTON PUBLISHING CO., N. Y.

AMBITIOUS CHICAGO WOMEN never let a morning pass without a careful reading of The Tribune. They know they can't afford to.

A STARR BEST
MADISON AND WABASH
The Mackinaw Coat for Boys
Probably the most comfortable and practical coat ever devised.

Mackinaw,
Ages 6 to 16.
$8.75
Made of that serviceable warm mackinaw cloth in a splendid assortment of pleasing patterns.
A STARR BEST
MADISON AND WABASH
CHICAGO

Revell & Co.
Sectional Bookcases
Make Practical Xmas Gifts

15.00
Fumed or Golden Oak
The Sectional Bookcase shown above is an unusual value at the price quoted. It is attractive in design and will accommodate a large number of books.
Our assortment includes many other styles and finishes, ranging in price from 15.00 to 57.50.
Alexander H. Revell & Co.
Wabash Ave. and Adams St.

THE HUB
Henry C. Lytton & Sons
The Store for Mens and Boys Xmas Gifts
Canes and Umbrellas
For Christmas Giving
Canes in Malacca, Snakewood, Rosewood, Pimento and other popular woods, plain or handsomely trimmed with sterling or gold, huge holiday displays, priced $1 to $15
Folding Canes, $2 to $5
Umbrellas for men and women, with pure silk and union covers, plain or neatly trimmed handles, a gift that's sure to please, priced from $1.45 to $15
Pocket Umbrellas, fit into a 16 inch bag, $5 to $7.50
Main Floor.
Store Open Evenings Until Christmas

Buy her a new coat or suit—here at half price.

One Day Sale
$15.00
Women's and Misses'
Coats and Suits
Values Upward to $32.50
WE place on sale today about 150 Coats and 100 Suits—from our own regular lines—only one or two of a style—strictly this season's best models—mostly fur trimmed—Coats and Suits that were formerly priced upward to $32.50—your choice today only $15
The Leiser Company
324 South Michigan Avenue

MARCEL KNECHT, "FOR FRANCE," PRAISES SWISS

University of Nancy Man Shows How Neutral Aids War Stricken.

Thousands of miles from the battle fronts of his country, Marcel Knecht of the University of Nancy, France, is lecturing through the United States in an endeavor to acquaint the people of this neutral country with the efforts being made in the war by the entente allies.

His acknowledged motive is the same as that of his hundreds of thousands of countrymen who are now in the trenches. It is best embodied in the phrase "For France," which Mr. Knecht makes use of in his lectures. In Chicago, where he lectured last week, he was introduced under his official title of "Delegate of the Effort of France, of Her Allies and Her Friends."

Points to Swiss.

"Of all conditions brought about by the war," said Mr. Knecht yesterday to a reporter for THE TRIBUNE, "I believe that the situation prevailing in Switzerland is one of the most interesting to the people of a neutral country.

"There are really three Switzerlands. There is the German speaking Switzerland, of which the principal cities are Berne, Zurich, Basel, and Lucerne. Then there is the French speaking Switzerland, of which the principal communities are Geneva, Lausanne, Neufchatel, and Fribourg. In the Italian speaking Switzerland the towns are smaller, of less importance, and consequently less known.

"Although the Swiss government has remained neutral, the authorities of the city of Geneva, which is practically the capital of a subrepublic, have protested against the violation of Belgium.

"In 1914 the sympathy of Switzerland was quite marked in the German speaking sections, quite naturally on account of the business relations between that section and the German empire, and also on account of the use of the German language. Likewise the sympathies of the French and Italian speaking sections were violently with France, for whom they always had a real brotherly affection.

Rejoicing Over Marne.

"When the first news of the battle of the Marne reached Geneva and the population learned that that mighty engagement had resulted in victory for France, there was great rejoicing. This pro-ally feeling grew in strength upon the return of French refugees who had been captured by the Germans in the invaded portions in the east and north of our country.

"The neutralized military ineffectives of the various belligerents detained in Switzerland today make it possible to see there scenes which can be encountered nowhere else in the world.

"There are 14,000 of these French prisoners, 9,000 German, and 3,000 British. Most of them are living happily, because most of them are being housed in the deserted hotels, where few tourists now find their way. They have to work during the day, but have the privilege of bringing their families to Switzerland to live near them until the end of the war makes it possible for them to return to their native countries.

In Economic Trap.

"Switzerland is in a difficult situation economically. Her borders are watched day and night by controllers of the belligerent nations. By reason of her resources and her location Switzerland must needs import products to live, and, of course, she gets these by exchanging her exports, and this she has to do with the belligerents that press her borders.

"From France Switzerland gets corn, wheat, and cocoa and from Italy she receives tapioca, wheat, and macaroni. From Germany she receives coal and sugar. To Germany Switzerland exports cattle and to France she exports concentrated milk, cheese, and chocolate. These exportations are jealously observed by the belligerents.

"The allies will let Switzerland export to Germany only the cattle necessary to exchange for the coal that Switzerland needs for her own consumption, and Germany in her observation of the exports of chocolate and cheese to France and Italy will sanction only such exportation as is necessary for the exchange by which Switzerland can provide itself with necessities."

OFFICIAL REPORTS ON RESULTS OF EUROPEAN BATTLES

FRENCH FRONT

FRENCH

PARIS, Dec. 18.—The bulletin issued by the war office tonight reads:

South of the Somme there was quite pronounced activity of the two artilleries in the sector of La Maisonette. An enemy detachment which attempted to carry out a surprise attack against our trenches south of Fresnes was repulsed.

On the right bank of the Meuse our troops drove the enemy from the Chambrettes farm, which we occupy anew in its entirety after yesterday's losses. We took two machine guns.

The number of prisoners taken by us since Dec. 15 on the Verdun front is, according to the latest counting, 11,387, including 284 officers. The war material captured or destroyed includes 115 cannon, 44 bomb throwers, and 107 machine guns.

BRITISH

LONDON, Dec. 18.—The official report from British headquarters in France tonight reads:

We successfully entered the enemy's trenches last night south of Armentieres; a number of the enemy were killed and several prisoners taken. Beyond artillery activity in the neighborhood of Morval, in the Ancre valley, and Loos there is nothing further to report.

GERMAN

BERLIN, Dec. 18.—Regarding there were no happenings on the western front, the army headquarters issued the following statement:

There have been no important events. In the Somme and Meuse sectors there have been only minor fighting activities.

ROUMANIAN FRONT

GERMAN

BERLIN, Dec. 18.—The official report in regard to operations on the Roumanian front says:

In northern Dobrudja the line Babadagh-Pecineaga has been crossed.

In the Mestecanesci sector, east of the Golden Bystritsa, there was a violent artillery duel. Local engagements with varying success occurred in the Uzul valley.

Hostile columns retreating to Braila were attacked by our airplane squadrons with visible success.

German naval planes on Dec. 16 dropped bombs on Russian sea forces in the port of Sulina [on the middle one of the three estuaries of the Danube in the Dobrudja]. A hostile hydroplane was shot down by machine gun fire.

RUSSIAN

LONDON, Dec. 18.—The Russian official war statement, as intercepted by the British admiralty, was made public as follows:

On the Roumanian front, in the region west and southwest of Romniku-Sarat, our scouts made reconnaissances.

In the region of the Filipechti railway station and in the region of Dihbatogu the offensive of the enemy was arrested by our fire.

RUSSIAN FRONT

RUSSIAN

LONDON, Dec. 18.—Today's Russian official communication regarding military operations on the Russian western front says:

The enemy has been driven back from the trench which he occupied yesterday in the region of Porsk. Our position is again restored.

On the river Narayuvka (Galicia) in the region of Serbutov, our scouts dispersed a large German party and captured some prisoners.

In the valley of the river Uz our troops captured possession of a ridge of heights. East of the village of Glashutte we captured several heights and three officers and 201 soldiers and one machine gun. Enemy counter attacks on the occupied heights were repelled.

GERMAN

BERLIN, Dec. 18.—Reporting operations on the Russian front, the official statement says:

Front of Prince Leopold: Northwest of Lutsk an effort was made by the Russians to recapture positions taken by us on Dec. 16 near Bol Porsk (Maly Porsk). Their attacks were repulsed. Renewed advances by the enemy near Augustowka, south of Zboroff, failed.

South of Valeputna an attack by two Russian battalions was repulsed by an energetic Austro-Hungarian counter thrust.

MACEDONIAN FRONT

FRENCH

PARIS, Dec. 18.—A communication given out this afternoon by the French war office on the progress of hostilities on the Macedonian front reads:

There was a persistent fog Dec. 17 along the front in Macedonia, and no occurrences of importance have been reported.

BRITISH

LONDON, Dec. 18.—Reporting operations in Macedonia, the war office tonight announced:

British troops successfully raided enemy trenches in the Haznatar district on the Struma front and at Brest on Lake Doiran on Saturday and Sunday. Our airplanes dropped bombs on the Tumba station and inflicted damage upon enemy transports in Gievgeli-Chernitsa road.

GERMAN

BERLIN, Dec. 18.—Only artillary operations on the Macedonian front are reported in today's army headquarters statement, which reads:

There has been temporarily lively artillery firing in the bend of the Cerna.

MESOPOTAMIA

BRITISH

LONDON, Dec. 18.—Reporting on operations in Mesopotamia, the British war office says:

During Saturday and Sunday Gen. Maude extended his hold over the Hai river and consolidated the line Magasis-Kali-Haji-Fahan, while the enemy's positions were bombarded with good results. Cavalry reconnaissances during the day disclosed the fact that the Turks are constructing a new pontoon bridge west of the Shutran bend of the Tigris, some six to eight miles west of Kut-el-Amara. Several large parties of Arabs have been driven off by shell fire.

ITALIAN FRONT

ITALIAN

LONDON, Dec. 18.—Today's Italian official communication, as intercepted by the British admiralty, and made public, reads as follows:

On the Trentino front the enemy's artillery was rather active in the Pasubio area and on the Asiago plateau. Our batteries disturbed movements of the enemy in the upper Astico valley. On the Carso we occupied by a surprise attack a crater hole in the limestone south of Bos Comalo.

NEW WEST INDIES SALE STEP

Danish Foreign Office Presents Parliament with Resolution for Cession of Islands to U. S.

COPENHAGEN, Dec. 18, via London.—The foreign office today presented to parliament the draft of a resolution for the cession of the Danish West Indies to the United States.

SYLVIA PANKHURST FINED.

LONDON, Dec. 18.—An outcome of yesterday's attempted peace demonstration at the East India dock gates by Sylvia Pankhurst, the militant suffragist, and a number of her sympathizers, was the imposition today upon Miss Pankhurst and one of her followers of a sentence of 40 shillings' fine or seven days' imprisonment for obstructing a highway. Miss Pankhurst said that police interference was responsible for the trouble.

JAPAN PRESS DECLARES KIAOCHOW WILL BE HELD.

Call German Peace Proposal, Delivered to Mikado Today, Is Farcical Procedure.

TOKIO, Dec. 18.—The German peace proposals probably will be delivered to the Japanese government tomorrow.

Commenting on the proposals, the newspapers declare that Japan will never agree to surrender Kiaochow.

In general, they express the opinion that the peace project, as it has been reported in the news dispatches, is a farcical procedure and will be unacceptable to the entente because it is tantamount to abandonment of the object for which the entente powers have waged war.

FORGETS HER $1,500 GEMS.

In her purse yesterday Mrs. Mayme Powell Sahlin, 5011 Jeffery avenue, treasurer of the Sahlin Corset company, carried two diamonds valued at $1,500. When she left a Garfield park elevated train she forgot the purse and a coat.

THE question of safety is naturally of the greatest importance where money is concerned.

By depositing your surplus funds in the Savings Department of this Bank, you make certain not only of absolute safety but also of a satisfactory rate of interest—3%, compounded twice a year.

CHICAGO SAVINGS BANK TRUST COMPANY

Main St. Madison St. "Service that makes Friends—and KEEPS them"

Tobey

Useful and Permanent Gifts

Late shoppers will appreciate the service of

The Gift Shop

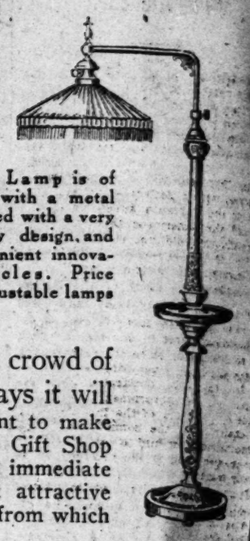

This Smoker's Reading Lamp is of black and white enamel with a metal adjustable arm. It is topped with a very pretty silk shade of Tobey design, and the center shelf, a convenient innovation, is for smoking articles. Price $68.00. We have other adjustable lamps from $20.00 up.

IN the hurry and crowd of the next few days it will be especially convenient to make your selections in the Gift Shop where you will have immediate attention and a most attractive assortment of articles from which to choose.

Among the following you will find many suitable gifts.

French Novelties in Bon Bon Dishes, Powder Jars and Pin Cushions for the Boudoir.

Italian Marble Candlesticks, priced from $6.00 to $185.00.

Sheffield Plate in many designs at a wide range of prices.

Many new shapes in Venetian Glass Flower Holders and Compotes. Humidors of the most practical kind, $6.00 to $45.00.

Desk Sets, most unusual in style and decoration.

A great variety of Children's inexpensive Toys.

Many Chairs and Tables for children, very attractive in color and form. Also a line of unique sand toys at 50c each.

The Tobey Furniture Co

Wabash Avenue and Washington Street

The Pearl Shop

Diamond jewelry for Christmas

IN platinum Brooches and Rings, Frederic's is showing exclusive designs of rare beauty set with fine white diamonds, Frederic's pearls and real sapphires and opals,

$50 to $300

An unequaled collection of diamond clasps for necklaces,

$10 to $150

Frederic's guaranteed pearls,

$5 to $450

Frederic's

Makers of Classic Jewelry

Eleven East Washington Street

Chicago

WURLITZER

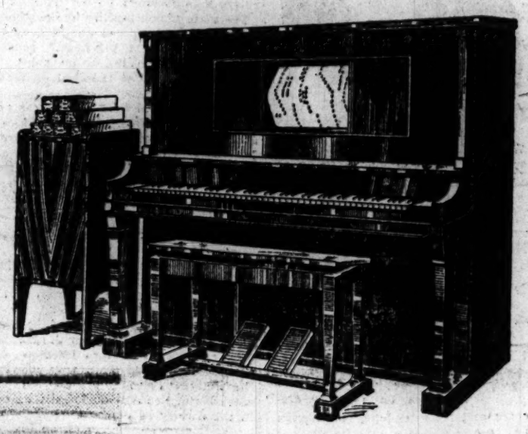

Big Christmas Special

Guaranteed Player-Piano

With Library of Music Rolls, Bench and Cabinet

Price, $395

A Player Piano will brighten, beautify and inspire your homelife as nothing else can. This Christmas a player-piano is the logical gift to your family. Instead of purchasing some trifle which sooner or later loses its attractiveness, take the same amount which you have planned to spend and bring it to us as a down-payment, and on Christmas Eve we will deliver to your home a magnificent player-piano, which will give you and those about you days and evenings of pleasure as long as you live.

This well known Player-Piano is manufactured in the Wurlitzer factory and sold under the broad Wurlitzer guarantee of satisfaction or your money back.

Has the Features of Many Higher Priced Players

Easy acting pedal device; five-point motor; patent automatic tracking device; levers for softening bass and treble; tone graduating lever; genuine ivory keys; rapid rerolling device; improved sustaining pedal; full bell metal plate; improved felt hammers; copper-wound bass strings. Plays any standard player roll.

Come to the House That Has the Largest Line to Select From We Have Player-Pianos at All Prices From $395.00 to $2,400.00

Special Christmas Terms (THIS WEEK ONLY) This Guaranteed Player-Piano can be purchased on terms as low as $2.50 per week—beginning February 1st, next year.

Chicago's Only "One-Price-No-Commission" Piano Store That Protects You From Overcharge

Open Evenings Until Christmas

WURLITZER

ROBT. L. S PAT. OFF.

"The Music House"

329-331 South Wabash Avenue

Just North of Van Buren

Open Evenings Until Christmas

Uncommon silk shirts

SILK shirts like these are uncommon; the uncommon part is the value for the price. Scarce and hard to get; still, here is a Xmas silk shirt, extra heavy in weight and in unusually attractive patterns, priced at $3.50

Other silk shirts up to $10

Maurice L Rothschild

Money cheerfully refunded

S. W. corner Jackson and State

Chicago Minneapolis St. Paul

Select the Gift Today at Burley's

the store pre-eminent in the showing of fine imported

China, Crystal and Silverware

Presents from Burley's are different—they bear the hallmarks of supreme quality and distinct originality—they possess the merit of utility combined with rare decorative beauty. And stocks are so varied and comprehensive that the Christmas shopper is certain of finding an appropriate present, worthy of the occasion, at prices that range from a dollar to $1,500.

Burley & Company

CHINA—CRYSTAL—SILVER

7 North Wabash Avenue

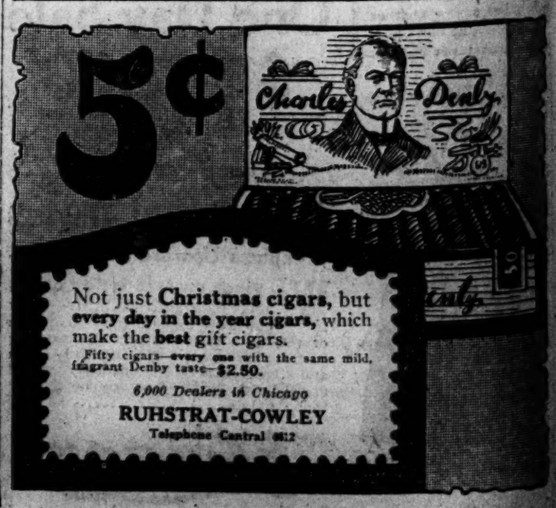

ENVOYS EXPLAIN CARRANZA DELAY AS TO PROTOCOL

Mexican Commissioners Think Chief Will Accept After Defining Attitude.

Philadelphia, Pa., Dec. 18.—Gen. Carranza's representatives on the Mexican-American joint commission made to the American members today the admission that the protocol signed three weeks ago at Atlantic City had not been ratified.

They supplemented that admission, however, with a declaration of the attitude of the Carranza government, and assured the Americans that the delay in ratification did not signify the rejection of the agreement, which they had signed after almost three months of consideration.

Carranza to Define Attitude.

It was indicated that Carranza had withheld ratification of the protocol not so much because he found the terms of the agreement impossible as because he felt that the declaration of the United States government's attitude, made by Secretary of the Interior Lane as chairman of the commission, made it inconsistent for him to accept it without in turn defining the position of his government.

Secretary Lane had placed before the Mexican commissioners a supplemental statement in which he had clearly indicated that the American government was determined to witness an improvement in conditions in Mexico, and that, if it became necessary, American troops would be sent across the border in pursuit of bandits, and that no restrictions as to how soon the pursuit would be carried out would be tolerated.

Although not included in the protocol, Carranza interpreted this statement as vitally connected with the agreement, and has protested against the pursuance of such a policy by the United States.

Report Villa Again in Parral.

El Paso, Tex., Dec. 18.—Advices to mining men here today state that a force of Villistas has reoccupied Parral, following the recapture of Jimenez and Santa Rosalia, putting the entire southern part of Chihuahua state again under control of Villa.

KILLED—IN LINE OF DUTY

Policeman Shot Down in Street While Protecting Girl from Unwelcome Suitor, His Widow and Two Children.

Edward Mulvihill Mrs. Mulvihill
Jeremiah and Edward, Jr.

FIGHTIN' SEVENTH ORDERED HOME; HERE YULETIME?

Hoped Last of Illinois Infantry on Border Will Be Here by Christmas Day.

[BY A STAFF CORRESPONDENT.]

Washington, D. C., Dec. 18.—[Special.]—Secretary of War Baker ordered the Seventh Illinois infantry and Company A of the signal corps and numerous other middle western troops home from the border today on the recommendation of Gen. Funston.

The troops are part of a detachment of 17,000 which will be brought north just as soon as facilities can be had to move them. Every effort will be made to have them home by Christmas.

After making public the order Secretary Baker also stated that he expects to keep a portion of the national guard on the border for another six months at least. In order to obtain money to pay their dependent families he sent a request to congress today for an emergency appropriation of $8,500,000. The appropriation of $2,000,000 made in September, he stated, would be wholly expended by Jan. 1.

PLANS FOR HOMECOMING.

The wives, mothers, and sweethearts of the Seventh regiment received the news that the boys are coming home with joy. The Seventh has been in camp at San Antonio for more than six months. When it returns there will be a tremendous feminine turnout to greet it, according to Mrs. Daniel Moriarty, wife of the colonel of the regiment.

"I can hardly wait for the day of the regiment's return," she said last night. "They have been away so long! When the boys of the Seventh come home there will be a big reception awaiting them. It will be splendid to have them home for Christmas."

Wives of officers and members of the Seventh have already begun plans for the homecoming. There were many inquiries received last night by THE TRIBUNE as to whether the regiment will be mustered out in Texas or in Illinois, but apparently this question will be decided by a later order.

Gov. Dunne Elated.

"That's fine," was the comment of Gov. Dunne, whose son Richard is a captain in the command. "I tried to see the secretary of war when I was in Washington in regard to getting the troops back, but was unable to do so. I left my petition in behalf of the Seventh, Third, and Fourth regiments in the hands of Senator Walsh. I am glad we are going to get the boys back."

To many families in Chicago the homecoming of the regiment brings more than a sentimental joy. In many cases the soldier was the breadwinner, and his absence in the service greatly reduced the living standard of his family, not infrequently causing positive suffering.

AUSTRO-HUNGARIAN RULER WILL ASSUME TWO TITLES.

He Will Be Known as Emperor of Austria and King of Hungary and Bohemia.

BUDAPEST, Hungary, Dec. 18.—The question as to what the official title of the new emperor should be in Hungary, so as to avoid duplication of the titles of previous Kings Charles, was settled today with the announcement by Premier Tisza that the emperor will call himself at the coronation "Emperor Charles I. of Austria and King Charles IV. of Hungary and Bohemia." The coronation as king of Hungary has been fixed for Dec. 30.

NAME SQUARE FOR NIVELLE.

PARIS, Dec. 18.—The municipal council of Tulle, Gen. Nivelle's birthplace, in passing a unanimous resolution of respect and affection for a distinguished fellow townsman, decided to give his name to the city's principal square.

ASKS $100,000,000 FUND TO AID ALL WAR SUFFERERS.

Felix M. Warburg Urges Organization to Cover United States in Order to Raise Huge Sum.

New York, Dec. 18.—The suggestion that an organization be formed to obtain $100,000,000 by subscription from the people of the United States for the relief of war sufferers of all nations of Europe was made by Felix M. Warburg, chairman of the Federation for the Support of Jewish Philanthropic Societies, at a dinner in his honor tonight. He proposed that President Wilson appoint a distributing committee and that the secretary of the treasury be appointed honorary chief treasurer of the fund.

Druggists Fined on Liquor Charge.

Three druggists were arraigned before Municipal Judge Kearns yesterday, charged with selling liquor in lesser quantities than the dramshop act permits. William J. Kotzenberg of 1001 West Thirty-first street and Charles Ritzkey of 4059 Indiana avenue were each fined $20. James Guthrie of 735 East Forty-seventh street was granted a jury trial.

NEW REVENUE PLAN NEEDED TO MEET TREASURY DEFICIT.

Wilson Tells Visitors That Measure Must Be Enacted and Is Opposed to Bond Issue.

Washington, D. C., Dec. 18.—[Special.]—President Wilson made it plain to callers today that a revenue measure must be enacted to provide for the deficit in the treasury predicted by Secretary McAdoo and Representative Fitzgerald for the fiscal year 1917-1918, which begins July 1 next year.

He discouraged the idea that he would approve a bond issue for the running expenses of the government. Mr. McAdoo said the deficit would be $185,000,000 and Mr. Fitzgerald $300,000,000.

GERMAN LINERS SEEK TRADE.

Agents Would Make Contracts for Shipments "After Resumption of Regular Service."

New York, Dec. 18.—Action taken by German shipping interests in evident anticipation of peace was revealed here today when announcements came from the local offices of the two big German transatlantic lines that instructions had been received to make freight contracts for shipments from New York to Germany "after resumption of our regular service."

MAXINE ELLIOTT VISITS U. S.

Wears Decoration Bestowed on Her by King of Belgium for Relief Work in War Zone.

New York, Dec. 18.—[Special.]—Wearing the decoration—the order of the Crown of Leopold—bestowed upon her by King Albert of Belgium for relief work, Maxine Elliott, the American actress, arrived today on the liner New York after an absence of seven years from this country.

For the last two years Miss Elliott has operated a "relief barge" on the canals of Belgium. In this time, she estimates she has assisted 35,000 men, women, and children.

The actress plans to spend three months visiting in this country. She does not intend to reutrn to the stage.

SLIPPERY WALK VICTIMS.

These were slippery sidewalk victims yesterday: Mrs. Catherine Weaver, 726 East Fiftieth street; E. J. Krey, 4336 Greenwood avenue; Mrs. Ella Provost, 2542 West Adams street; J. A. Janson, 8809 Normal avenue; William Pare, 915 State street; Matthew Schrik, 541 Garfield avenue; Mary Ferwell, 146 West Superior street; Mary Hall, 1939 Thomas street; Frank Fuller, 527 Madison street; Bert Sexton, 837 East Forty-fifth street; and Albert Schroder, 4935 Henderson street.

WARRANT ISSUED IN ATHENS FOR ARREST OF VENIZELOS.

LONDON, Dec. 18.—A warrant has been issued at Athens for the arrest of Eleutherios Venizelos, the former premier, on charges of high treason and of libeling the Greek general staff in articles published in a newspaper several months ago, says a Reuter dispatch from the Greek capital.

A CHRISTMAS PRESENT
That Will LAST A LIFETIME
A GIFT FOR THE ENTIRE FAMILY
vose
Player-Piano Style S, $575
Divided if desired into monthly or quarterly payments to suit your convenience.
Vose Uprights as low as $345
Vose Grands as low as 550
OPEN EVENINGS UNTIL CHRISTMAS
Vose & Sons Piano Co.
309 So. Wabash Ave.

Chinese Porcelains for Christmas Gifts

Colby's offer a unique and distinctive collection of modern Chinese vases and odd decorative pieces.

Black Hawthorne Jars, per pair. $30.00
Yellow Chinese Vases in green and medallion panels, per pair. 35.00
Large Multi-Color Chinese Jars, per pair. 35.00
Chinese Bottle Vases, mounted on teakwood base, crackled effect, per pair. 25.00

FURNITURE OF DISTINCTION Colby's FOR EVERY HOME

The Store for Distinctive and Unusual Gifts
JOHN A. COLBY & SONS
129 No. Wabash
On Wabash near Randolph

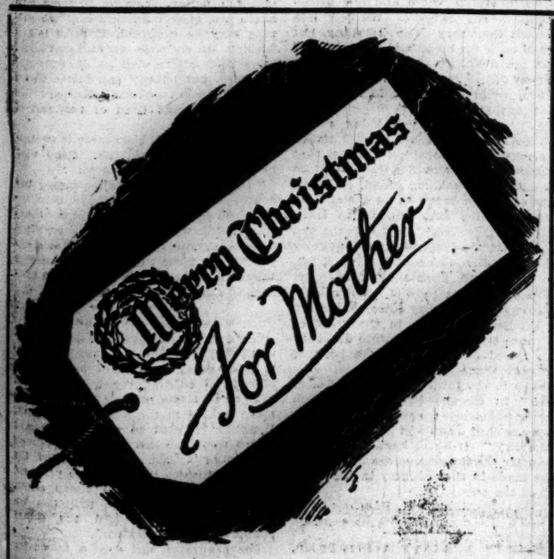

Can you think of anything which would give more genuine pleasure to Mother than an
Oriental Rug
The Nahigian collection affords you a wide choice of Rugs personally selected by Mr. Sarkis H. Nahigian, one of America's recognized authorities on Oriental weaving.
A large number of Mats and Rugs of sizes suitable for presents are priced from
$10.00 to $25.00
Nahigian Brothers
Native Importers
122 S. Wabash Avenue

Give him a Gillette for Christmas

THE beauty of giving a man a Gillette is that you know it fits right in with his life—whatever his needs, his occupation or wherever he may be.

Christmas Gillettes now in the stores—$5 to $50

About the nicest "little gift" for the Gillette User is a packet of Blades—50c. or $1

NO STROPPING — Gillette — NO HONING
KNOWN THE WORLD OVER

GILLETTE SAFETY RAZOR COMPANY, BOSTON

No. 460—Standard Set The original Gillette Set that introduced the modern way of shaving—no stropping, no honing known the world over. Contains Triple Silver Plated Gillette Safety Razor with 12 double-edged Gillette Blades (*In Stanley Case*). The whole contained in Morocco Case. With Gold Plated Razor, $6. $5

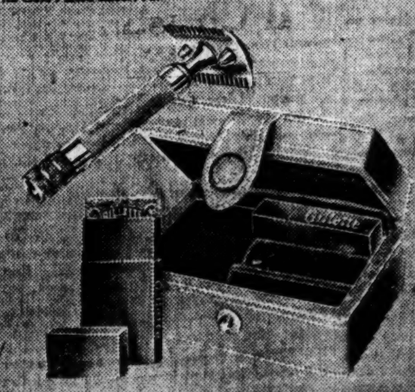

Stevens, Maloney & Company
"The Office Equipment Store"
The Uhl Art Steel Typewriter Table-Cabinet

Convenient—Durable—Economical—Sanitary

The Uhl is more than a Typewriter Table—more than a Desk—more than a Cabinet—it is all these combined—it is a system of economically doing one's work with precision; promoting accuracy, speed, neatness. It saves space, is easily moved from place to place, permitting the user to take advantage of the best light and air. Handsome—durable.

All steel construction except the bed, which is Light Golden Quartered Oak or Birch Mahogany.

Sold on 15 Days' Free Trial
Price—for Standard Typewriter—$22.50
F. O. B.—Chicago

N. B.—This is but one of the many articles shown exclusively in our Furniture Department.

Stevens, Maloney & Company
"The Office Equipment Store"
21 South La Salle Street
Chicago, U. S. A.

Get Our Book of Christmas Suggestions

YOU know that this is an age of sports; you can't make a mistake if you give sporting goods to man, woman or child.

This wonderfully helpful book will be mailed on request. Drop us a postal and solve your gift problems.

Von Lengerke & Antoine
Sporting Goods Exclusively
130 South Wabash Avenue
Chicago

The Chicago Tribune.

THE WORLD'S GREATEST NEWSPAPER.

FOUNDED JUNE 10, 1847.

ENTERED AS SECOND CLASS MATTER JUNE 3, 1908, AT THE POSTOFFICE AT CHICAGO, ILL., UNDER ACT OF MARCH 3, 1879.

All unsolicited articles, manuscripts, letters, and pictures sent to "The Tribune" are sent at the owner's risk, and the Tribune company expressly repudiates any liability or responsibility for their safe custody or return.

TUESDAY, DECEMBER 19, 1916.

"Our Country! In her intercourse with foreign nations may she always be in the right; but our country, right or wrong."
—Stephen Decatur.

THE UNITED STATES IN THE PEACE CONFERENCE.

Germany has suggested that the United States be represented in the peace conference if Great Britain, France, and Russia consent to open negotiations.

This is a general war, not an isolated one. There is hardly a place in the world unaffected by it. There is hardly a place in the world which may not expect to be affected by the terms of peace, whenever and however they are determined.

The fact that the United States is not a belligerent does not close the doors of the peace conference on its interests. The United States cannot protect its interests unless it is represented in the negotiations.

Objections to the presence of American representatives would be merely sentimental. Whether peace is in the prospect of a month or a year or two years, the United States ought to assert its opinion that the work of a conference cannot be conclusive unless American interests are represented.

If this war is an attempt to stabilize conditions, and if the negotiations after it are designed to provide a real peace, the United States must have a part in the formation of new conditions. Otherwise there is danger that the peace conference will only be the cradle of another war.

The United States is interested in the question of limitation of armament. We cannot safely accept the dictum of a European group. We could be forced to, but we certainly should protest against it, and we might, recklessly, fight against it.

The United States is interested in the position Japan will seek to maintain in the Pacific. We prefer that the German islands taken by Japan be returned to Germany. These islands are a strategic threat against the Philippines. Their retention by Japan will add to the possibility of conflict.

The United States is interested in the Monroe doctrine, and when the European groups in their negotiations begin to consider territorial compensations American welfare will demand that the American government know how Mexican, Central American, and South American affairs are being considered. We cannot have any nation offered compensation in a sphere of influence in North or South America for losses in Europe, Asia, or Africa.

The United States has unsettled accounts with nearly every belligerent—the question of ship and mail seizures with Great Britain and France, the question of damages for injuries from submarine warfare, and the question of aiding the allies with munitions with Germany and Austria-Hungary. We cannot afford to have our issues unsettled when Europe has settled all its own accounts.

If new sea laws are to be formulated in the peace conference the United States will have a right to a voice. American concern is not to serve the purposes of other antions, but the purposes of the United States.

Germany, for reasons practically important to Germany, suggests that the United States sit in the conference. Great Britain, for reasons sentimentally important to the British, may object to the presence in the conference of a nation not represented by military forces in the war.

We are not interested in the reasons Germany may have for desiring the presence of the United States. They would not be effective with any truly representative Americans. The British, if they object, will merely hurt themselves.

American and British interests are not in conflict. Great Britain's policy with regard to the American continent is virtually the same as American policy. It is the policy of the status quo, which the United States insists shall not be changed by the aggressions of a European nation, and which the British empire, as the one other great power with extensive American territory, does not want changed.

American part in the war may be regarded in Europe as inglorious, but it has not been generally a money making part, in spite of the conspicuous money makers. American part in peace is unavoidable.

It is not our contention that the United States shall have a share in fixing European boundaries or regulating European governments, but if a world peace is to be established it will need the concurrence of the nations of the world.

The United States might make mischief if it tried to intervene for peace before the belligerents are ready for it, but when the negotiations are begun American interests ought to be represented. And American representation should confine itself strictly to looking out for America's interests. If it goes romancing after the rights of outsiders it will betray ours.

THEFT, MURDER, AND IMMORALITY.

Probably Walter Cullett and Fred Makovic will find defenders. There will be some one to come forward and explain that society was negligent in their cases. Society did not provide them with a large racing car, so they took one; society did not provide them with a speedway on which to use the car, so they broke the neck of a pedestrian not agile enough to get out of their way. Besides, Makovic has been punished by losing an eye. Such an explanation at least is as plausible and just as many others that are advanced in cases of violence against society.

Theft and murder, the first intentional, the second not so, can be charged against them. The two boys imagined no difficulty about taking the car. They confessed having taken other cars in the past. They had never been arrested before. It was their experience that theft is not dangerous.

Society has made it safe to commit violence in Chicago, because it has demanded of the police a kind of duty that takes much of its time.

Agitated bodies of reformers have taught the police that they must look through keyholes in flats to be sure no poker club is meeting there, and that they must enter frequently certain hotels and demand proof of marriage from guests quartered there. Thus we find accounts of murders on the first pages of the newspapers and accounts of raids on the Chauffeurs' club and Mrs. X.'s euchre party on the inside sheets.

The police of course do more or less what is demanded of them. They are asked to avenge our morals when they should be protecting our lives and our property. Indiscreet and weak girls are haled into court, branded harlots, and set irretrievably on the road to hell, while any young fellow can shoot up the town and come out a victim of society and not to blame.

UNCLE SAM, SWINDLER.

In its relations with the national guard the United States government can be accused of operating a confidence game. Militiamen, and especially those still on the border, can feel with justice that they are being swindled. Police duty on the border was not what they enlisted for. They have held to their end of the contract or have been held to it. The government is able to enforce their performance. They are not able to protect themselves.

The national guardsmen enlisted because they wanted to know something about national defense. They understood themselves to be a second line of defense. They felt they should know something of the means of ejecting the enemy in case of invasion. Thus, when Villa invaded the United States they were ready to go to the border or across it. The pacification of Mexico seemed of sufficient importance to justify sacrifice. They undertook a new contract that they might be made more effective.

But the government made no attempt to pacify Mexico. It did not even attempt seriously the punishment of Villa. It did not undertake any military measures to settle the Mexican difficulty one way or another. It called out the national guard to meet an emergency and it employed them and continues to employ them to meet a chronic situation.

The only purpose of maintaining a regular military establishment is to meet precisely this kind of chronic condition. If it is not adequate it is the duty of the government to make it so. But the timidity of an administration, afraid to set about getting an adequate army establishment, has sought to meet a chronic situation by using a substitute. Its timidity is forcing a service on the national guard which the national guard did not contract to do. The government is swindling citizens out of their time.

President Wilson was responsible for the employment of the national guard in the first place. Others share responsibility for its continued employment. Prominent among them are Senator Lewis and Congressman Mann. We suggest that the relatives of the guardsmen write to them.

SWOLLEN FORTUNES.

Ten families own a very large part of Chicago real estate. Five families control—and are supported by—enormous land holdings. One estate owns 4 per cent of all Chicago land.

Each year sees additions to the holdings of these estates. During 1916 more than $1,000,000 worth of land, the best land for commercial purposes, was added to them. Between these ten families most loop property is monopolized.

The ten families themselves are scattered all over the world. Few members of them personally count for anything in Chicago. They are able, because Chicago is a profitable and prosperous enterprise, to build palaces abroad. They can buy peerages if they like. They can live in California or Florida, or England or Italy. They can forget all about Chicago.

Large fortunes in the hands of men who live in Chicago and work in Chicago are not especially dangerous. The interests of such men run parallel with the interests of the city. They are liable to public opinion. Their personal happiness depends somewhat on their relations with less pecunious Chicagoans.

But the beneficiaries of "estates" do not have to come into contact with Chicago opinion at all. They do not have to come into contact with American opinion. They are out of reach. So long as the checks continue to arrive and the coupons are paid at the banks they are not aware of Chicago one way or another. Their estates are enormous impersonal things. They are operated in the interests of Chicago only as the interests of Chicago are profitable to them. And Chicago is in their hands.

Their administrators, hirelings, cannot in law sacrifice the interests of the estates to the interests of the city. Their duty is one—to serve the owners. There can be no personal judgment. They are hired to think for the owners, not for the city. They are not paid for public spirit or patriotism.

Every other city in the United States is faced with the same problem. New York tenements build palaces for cows on the English Astor estate, contribute to English war funds, buy peerages. New York society supports a pillar of English society and gets snubbed in return.

There is a way out for Chicago and for New York. We must impose an inheritance tax so graduated that no family or group of families can ever accumulate so much property as to destroy the fact of our republic.

Editorial of the Day

PREPARE.

[From the St. Louis Republic.]

The Republic yields to no other organ of American opinion in its intense desire to see war brought to an end by a league of nations to secure peace by collective action to restrain international violence and substitute reason for force. But our contribution to the bringing about of this desired end will be immensely increased in value if, by an adequate program of preparation of the citizen to do his share to defend the state, we make it apparent to a world dripping in blood, a world moved by the fame of heroism exhibited on a hundred battlefields whose scars are not yet overgrown with grass, that our stand for peace is not the easy preference of the path of least resistance, of the cheapest and safest way out of war. We must show that it arises from the response of the heart and conscience of a brave and mighty people, to the voice of conscience, to the fact of the inexorable brotherhood of man.

Let us make ready. Let us train all our sons. We shall not simply be preparing for war. We shall be making ready for a deeper and fuller and securer national life. We shall be weeding out of our hearts and lives the cowardices and slothfulnesses which have marred our relation to our country and giving our better selves a chance. We shall be doing away with artificial distinctions and class differences and invoking the only principle on which a nation may safely rest—that of a democracy based on common devotion to the common good and common service to the commonwealth.

A LINE O' TYPE OR TWO

Motto: How to the Line, let the quips fall where they may.

IDYLLS OF THE SKILLET FORK.—XIV.
BILL'S "RISIN'."

One mornin' Bill took 'is chair at table,
'N' I seen 'is right hand almos' kivered
With bandages, an' 'e wan't scassly able
Ter eat—jes' set an' kind o' shivered.
He suffered dretful, thet was plain enuff,
Tho Laury 'd doctored 'im with messes,
An' policed 'im with ev'ry kind o' stuff,
Horse linyments an' warm compresses.
An' Bill he wandered 'round all day a-nussin'
Thet fest'rin' dead man's hand o' his;
He said it wan't no use ter dew no cussin'—
The more he swore the more it riz.
By night the pain hed drove 'im almos' wild,
'N' 'is arm was big 's a water oak;
It wouldn't took much then ter git 'im riled,
Or skeer 'im stiff he's goin' ter croak.
But still he 'd grin—tho co'se I knowed he 's fakin'—
An' say he didn't give a dam fer
A thing 'cept t' ev thet "risin'" quit its achin';
An' then he 'd sniff 't a bott'l o' camfer.
At last I sez, an' tapped 'im on the wrist,
"'Ef I was yew I'd chuck fer fair
Them soaky puddin' rags, an' give yer fist
Jes' antyskeptick wash an' air."
Thet 's all I said, an' left 'im at 'is door
The mos' bedraggles' 'pearin' cuss,
Julluk a houn' dawg all chawed up an' sore,
'At looks he 's licked an' feels it wuss.
But on the quiet Bill 'e tried thet wash,
An' said nex' day the pain hed eased
So much thet reely it felt *good* buggosh,
Like some ol' wheel thet 's jes' be'n greased.
I never seen a man more chipperer;
'T was plain he 'd busted thet thar "risin'";
An' then, jessif he 'd be'n the minister,
He started in a-moralisin';
"It 's ruther cu'r'us, aint it, how a fuller
Jes' natchelly falls back on notions
Thet long ago he 'd orter t'run down suller;
I mean them politces an' lotions.
Now I was raised ter b'leeve I 'd gotta take
My med'cin, grin an' bear it, when
Dizease or death, misfortune, pain or ache
Ketched holt, fer thet 's the way o' men;
An' thet is mos'ly trew; but here in farmin'
I find ye don't git ha'f so leery
'Bout buckin' fate, 't ye'r' ont' them funny varmin
They call 'basilly' or 'backteery.'
I hev an idee 't out o' life we 'd git
Much more o' honey 'n' less o' wax,
Ef we depended less on native wit
An' more on sientifick fac's." P. S. W.

IN accordance with their usual custom, house committees have sent out the annual notice beginning "In accordance with our usual custom," etc. The distinction between usual and unusual customs cannot be too carefully drawn.

IF winter is wanted, where will you find a better winter resort than in Chicago?
INTIMIDATED.

Sir: Flustered lady shopping at Field's attempts to board crowded elevator as conductor commands, "Back in the car, please!" Whereupon f. l. steps out, turns around, and backs into car.
C. L. G.

KUNO MEYER has the right idea. Germany must fight on till Ireland is free.

WAR TIME RECREATIONS.

[The Vicar of Chapel Le Dale in the Yorkshire, Eng., Post.]
I thank the numerous correspondents who have so ingeniously explained the meaning of "hand's-turn." Still the fact remains that in a long life I have never once heard the term used except to express action. "He will never do a hand's-turn. He is a lazy fellow." I have also to thank the lady correspondent who wrote to me privately. It may serve to while away a few moments if any one cares to explain the part of speech "Else" is in the following: "This is somebody else's land."

TO settle the argument started by Clarence Darrow, it may be set down that the male sex as a whole has more intellect than the female sex; but individually compared, the difference is so slight as to defy even the delicate measuring instruments in the psychologist's laboratory.

An Unfortunate Suggestion.

Sir: Mother has never been able to master the English language, but she claims she understands it. She's a born fighter, and the war has put her on the sick list. The doctor, who doesn't speak German, was saying she would better go to French Lick. "F-french Lick," spluttered Mother hotly. "De French lick nobody. Germany lick."
B. J.

TO paint the lily, to organize a brass band in Bedlam, or to dramatize Billy Sunday is wasteful and ridic'lous excess.

CONSIDERABLE EQUINE.

Sir: Now that K. M. S. is back, possibly you can induce him to finish his story about that horse he was riding around in the park two or three years ago. Must have been some horse to lay him up this long. T. E. M.

MRS. ALDIS confesses that she writes because she can't help it. Our gallant crew of contribs are similarly afflicted—or blessed. The lit'ry urge is irresistible.

A DESCENDANT of Rebecca Nurse attempts, in the Sun, to dissolve the petrified tradition that witches were burned at Salem, or elsewhere in the Colonies. But it is too late to modify this venerable notion.

Nothing Easier.

Sir: The manager of a perpetual-vaudeville house complained to another purveyor of the same kind of amusement that his patrons sat through two or three performances, thereby preventing new arrivals from getting in. "Why don't you do like me?" said the Wise Manager. "Give 'em a rotten show, and they'll break their necks getting out."
J. K.

TO reduce the h. c. of paper J. M. P. says he uses the surplus paper on Carson, Pirie, Scott & Co.'s monthly statements. But unfortunately our accounts nearly always run to the bottom of the page.

"MAYOR Silent on Police Head; Wood Barred."—The valued Post.

Only native wood is eligible.

THE QUERY EDITOR ELUCIDATES

[From Everyman, London.]
We have made inquiries of the staff of the New Witness, but they regret they are unable to explain the meaning of the line in question. They say that it is "just a refrain." Refrains very often are.

"COUNTRY-WIDE Coal Inquiries" should be held in unheated halls. The proceedings supply all the hot air required.

"TO let—A dwelling with eight rooms and all modern ameliorations."—Ad in Quebec paper.

The chief amelioration in Quebec is heat, preferably steam.

Remarkable Discovery in Galesburg.

Sir: Found a deaf and dumb barber in the Hotel Custer.
G. W. S.

AN undertaker on South State street backs his business card with this sentiment: "For the Lord knoweth the way of the righteous; but the way of the ungodly shall perish."

DISCOVERED by a gadder, in Kansas City, "Manda the Gold Tooth Wash Lady."

BOXING the compass may be taught in the public schools. Supe Shoop should look into it.

ORDER! Mr. Lloyd George has the floor.
B. L. T.

How to Keep Well, By Dr. W. A. Evans.

Questions pertinent to hygiene, sanitation, and prevention of disease, of matters of general interest, will be answered in this column. Where space will not permit or the subject is not suitable, letters will be personally answered, subject to proper limitations and where a stamped, addressed envelope is inclosed. Dr. Evans will not make diagnoses or prescribe for individual diseases. Requests for such service cannot be answered.

[Copyright: 1916: By Dr. W. A. Evans.]

ARSENIC.

ARSENIC is as specific a destructive agent to the spirochete of syphilis as quinine is to that of malaria and ipecac to ameba coli. It differs from the antitoxin of diphtheria in that it is a poison to the parasite, whereas diphtheria antitoxin is a neutralizer to the poison, but has little effect on the parasite.

It was the well known fact that arsenic is something of a specific for malaria and is a specific for some of the trypansomes, including that of sleeping sickness, which caused Ehrlich to begin his experiments with it.

These are the only definitely proven and certainly established uses of arsenic. In this field physicians use it with confidence and with results which can be prophesied. When we get out of this field the use of arsenic, while wide, is on a speculative basis. The cures which follow may be due to the arsenic or they may be the result of change in personal hygiene or to the natural tendency to get well—what the doctors call "vis medica trix naturæ."

The curative powers of salvarsan and neosalvarsan are due to the large proportions of arsenic which they contain. The newer preparations—diarsenol and arsenobenzol, one made in this country and one in Canada—are just as good as the German preparations. Massachusetts is getting ready to go into the state medicine business by furnishing the health authorities of that state with an arsenic compound as efficacious as salvarsan and at a far smaller cost.

Cacodylate of soda is also a form of arsenic. It is claimed that more arsenic can be given with safety in the form of cacodylate than in the form of salvarsan or neosalvarsan. It can be given by mouth or hypodermic into the muscles or under the skin and into the veins.

The old standby in arsenic medication is Fowler's solution. This is a solution of arsenate of soda, each minim of which contains one one-hundredth grain of arsenious acid. The usual dose is five minims of Fowler's solution three times a day. This means one-twentieth grain of arsenious acid at a dose or one-sixth of a grain a day. This dose of arsenic is ridiculously small as compared with the dose contained in one injection of salvarsan or cacodylate of soda. But it is as large a dose as one is justified in taking on his own account.

Fowler's solution is a good general tonic to take. It is especially good after malaria. It only costs a fraction of the cost of chill tonics which contain quinine and it is much better. It at least will do no harm, and as much cannot be said of chill tonics. It is a good tonic to take in neuralgia. It may be of some service in psoriasis and other slow chronic skin diseases.

CALLING A DOCTOR.

An old wife writes: "Please write some advice to women along the line of self-control and endurance. A young man on a fair salary told me that the first two years he was married his doctor's bills amounted to nearly $3,000. Nothing more serious than the usual baby et al. Women say, 'I can't stand it,' and don't try. Some pain and illness, as you know, only needs 'standing it' a few hours. When it is all over, without medical attendance and bills. Something ought to be done to lift the burden of needless expense from the shoulders of helpless young husbands. Do preach some sense into these helpless and, I almost said, senseless wives who fly to the telephone for every trifle—at a dollar a fly."

REPLY.

I do not think I could preach any better sense than you have done in your letter. Studies show that some families do not call physicians when they should be called. It is common knowledge that others call them needlessly. What is needed in many of these cases is self-control. The calling of a physician should be based upon reasonable knowledge and common sense. Your point relates not so much to the calling of the physician as to the en-edgeness, the lack of poise, the absence of self-control, the tendency to unduly emphasize pains and other discomforts, all of which are so much in evidence among certain groups.

CHEYNE-STOKES RESPIRATION.

T. S. writes: "Two or three times a week, toward morning, my husband's respiration becomes what is called Cheyne-Stokes. The interval when respiration seems to cease altogether is so prolonged at times that I become nervous and arouse him. Is this anything unusual? His general health is very good, though he eats little and complains of feeling tired most of the time.

REPLY.

You might have your husband's heart examined; also have his urine examined for albumin, sugar, diacetic acid, and ammonia. I give you this advice because a periodic health examination is advisable in every case. However, I am certain your husband is not having Cheyne-Stokes respiration. Either he is too fat or he has an obstruction in his nose and he is having the usual nightly struggles of the exalted rank of snorers.

ENEMAS NOT BENEFICIAL.

S. D. writes: "1. Several weeks ago I read an article by a doctor in which he stated that every one should take an enema at least once a week, as it purified the system and in general improved the health. Do you approve of this?

"2. Is it harmful for me, 22 years old, to take an enema several times a week? I am constipated."

REPLY.

1. No.
2. Yes.

LA MARQUISE DE FONTENOY

[Copyright: 1916: By the Brentwood Co.]

LORD DENBIGH'S five magnificent Van Dykes, which have just arrived in New York for sale, after adorning for near three centuries the banqueting hall of Newnham Paddox, his country seat in Leicestershire, are merely the forerunners of many more similar treasures of art that in the near future will find their way across the Atlantic, from the celebrated collections in Europe.

The war is building up such colossal national debts that taxes to the extent of 40 and even 50 per cent of the citizen's income will have to be imposed in order to furnish the money needed by the government for the payment of the interest on its bonds.

Retrenchment is therefore the order of the day, especially on the part of those who by their possession of ancestral estates and inherited treasures of world-wide renown, are held up to the public as the wealthy of the land.

But in reality these men are far less affluent than the captains of industry and finance, the merchants, the war contractors, and even the mere speculators.

Whereas this class of men have no real obligations consequent upon their fortune, the owners of ancestral lands, art treasures, etc., are burdened by all sorts of charges, legal and moral, in connection therewith—obligations in many cases to tenants whose families have occupied the same holdings for five centuries.

When a territorial magnate of this kind, after having his income reduced to nearly one-half by taxation and having it still further diminished by charitable and patriotic demands upon his purse to which he is compelled, by virtue of his position, to lend ear, finds it necessary to retrench he begins by converting into cash the things that he can most readily spare.

If called upon to choose between selling his family portraits and art treasures for export to the United States, or selling lands and farms to strangers, entailing the loss of their homes to tenants, he prefers to dispose of his paintings.

In cases where the art treasures have been already dispersed the estates are now being offered for sale, and the number that is being advertised in the United Kingdom is startling and significant. The sale of the art treasures attracts less attention in the old country, owing to the fact that in most cases they are privately purchased by art dealers for resale at a profit on this side of the Atlantic.

With regard to the Earl of Denbigh, whose sailor son, Commander the Hon. Hugh Fielding, has lost his life in the present war and whose two remaining sons are both serving at the front, he was obliged some time ago to send under the hammer his world famed library at Newnham Paddox, the book shelves of which are now lamentably bare.

Its features were the thousands of rare volumes dealing with America, including a copy of the first edition of Capt. John Smith's "History of Virginia," also the celebrated so-called Downing collection, formed in the eighteenth century by Thomas Pennant; likewise several of the first editions and manuscripts of the eighteenth century novelist, Henry Fielding, who was a distinguished member of the family.

Besides the Van Dykes of Lord Denbigh, now about to be offered for sale in New York, and which are valued at $1,500,000, the earl has still at Newnham Paddox a wonderful Rembrandt portrait of his ancestress, that remarkable old Countess of Desmond who was killed at the advanced age of 110 by falling from an apple tree which she had somewhat incautiously ascended in order to pick some fruit.

There are also a fine portrait of Edward VI. by Holbein, several Sir Joshua Reynoldses, and a remarkable painting by Sir Thomas Lawrence. All these, as well as the remaining Van Dykes, may be expected to come into the market in the near future.

Newnham Paddox has been in the possession of the Fielding family, of which Lord Denbigh is the chief, since the reign of Henry VI., and in the reign of Queen Elizabeth Sir Edward Fielding was sheriff of the counties of Leicester and of Warwick. His lineal descendant, Sir William Fielding, had the good fortune to marry Susan Villiers, sister of that George Villiers who, as Duke of Buckingham and the all powerful favorite of James I., played so great a rôle in the reign of that monarch.

Buckingham cause his brother-in-law, Sir William Fielding, to be raised to the peerage just as Lord Fielding and then as Earl of Denbigh, and when he went off on his memorable mission to Madrid with the then Prince of Wales, afterwards Charles I., in a futile attempt to negotiate a matrimonial alliance between the latter and the king of Spain, he took Lord Denbigh with him.

The present Lord Denbigh is the ninth earl of his line in the peerage of England and the eighth Earl of Desmond in the peerage of Ireland, is an A. D. C. of King George, has been a lord in waiting of Edward VII. and Queen Victoria, and is best known in America as the commanding officer of the Honorable Artillery company, the principal military organization of the city of London, and the oldest, in fact, in the kingdom.

Lord Denbigh has frequently visited the United States, sometimes in connection with the interests of the Honorable Artillery company and sometimes, too, trying to add to his income. Most of these enterprises proved failures. Indeed, the only business in which he ever achieved even a moderate success was the wine firm which he founded and which is still in existence.

Although Lord Denbigh and his children are Roman Catholics and he has on several occasions acted as special ambassador to the court of the Vatican, the Fieldings cannot be said to belong to the old Catholic aristocracy of England, of England until the late earl became a convert.

It is related that his conversion was brought about through an incident which occurred in the parish church of Whitford, near Downing hall, which the late earl was then occupying. Having attended communion service one Sunday morning he had lingered and then saw the parish clerk drinking the remainder of the sacramental wine and carelessly flicking the crumbs of the sacramental bread from the altar on to the floor.

Lord Denbigh was so much horrified by this disrespect that when unable to find sufficient condemnation of the act by the local clergy as a piece of sacrilege he became a convert to the church of Rome. I may add that one of his daughters, Lady Edith Fielding, now in her fifty-fifth year, has for the last quarter of a century been working as a Sister of Charity in China.

THE DEPORTATIONS

[From Le Figaro, Paris.]

"But this doesn't get you any nearer to Verdun."

The Friend of the Insured.

Letters for this department must be signed with names and addresses of the writers.

CANNOT RAISE PREMIUM.

Chicago, Dec. 10.—[To the Friend of the Insured.]—I have a policy in the Masonic Mutual Life Insurance company of the District of Columbia. Since I have taken it out some persons have told me it is an assessment organization and can raise the premium on my policy whenever the financial standing of the company requires it. Others tell me the company cannot raise the premium or the amount I pay each year.
W. CLARENCE HENDERSON.

The Masonic Mutual Life of the District of Columbia is incorporated under a special act of congress, which classes it as a fraternal order, but by an amendment to its charter it is required to maintain a full legal reserve on all new business. Its new business issued since 1903 is on the old line plan and the premiums cannot be increased.
TRIBUNE INSURANCE EDITOR.

IS NEW COMPANY.

Chicago, Dec. 12.—[To the Friend of the Insured.]—Will you kindly give me information of the standing of the Providers' Life Assurance company? I am holding a small policy. J. F.

This is a new company that began business in February, 1916. It is on the old line plan and is licensed by the Illinois insurance department.
TRIBUNE INSURANCE EDITOR.

LOAN FROM RISK COMPANY.

Carrollton, Ill., Dec. 6.—[To the Friend of the Insured.]—I want to get a loan from some life insurance company, but I do not know how to start it. I am a teacher and wish to borrow a certain amount of money for a term of years. I thought if I should take out an insurance of several thousand that probably I could borrow some on it. I wish you would please let me know if there is any way that I could have the policy made to the company or mortgage it so that I could raise the money on it. I wish you would please give me the names of some of the large insurance companies that will let money out on policies.
C. S.

An insurance company lends on a policy only the reserve that has been accumulated out of premium payments. During the early years of an ordinary life policy a company will lend only about half what has been paid in premiums. Even on an endowment a company will not lend nearly as much as has been paid in. Therefore, if your sole object is to raise money, you cannot do it advantageously by taking out life insurance to borrow on.

BUSINESS IN NEW COMPANY.

Fairhope, Ala., Dec. 7.—[To the Friend of the Insured.]—You will greatly oblige by giving any information you can about the Royal Life Insurance company. According to the last communication I had it was in the hands of a receiver.
E. A. JENKINS.

The outstanding policies of the Royal Life were reinsured some time ago in the Peoples Life of Chicago, which collects the premiums and agrees to pay the losses occurring after the reinsurance. Such funds of the Royal Life as are left are still in the hands of the receiver.
TRIBUNE INSURANCE EDITOR.

OLD LINE PLAN.

Chicago, Dec. 8.—[To the Friend of the Insured.]—Can you give me any information as to the reliability of the Postal Life Insurance company of New York City? Is it as sound financially as any other large insurance company?
V. C. E.

The Postal Life Insurance company is operating on the old line plan, which is sound, and the New York insurance department, in a recent examination, credited it with a surplus of $138,000 in excess of capital, reserves, and other liabilities.
TRIBUNE INSURANCE EDITOR.

VOICE OF THE PEOPLE

PRICES HERE AND IN GERMANY

Chicago, Dec. 18.—[Editor of The Tribune.]—I see that "K," writing from Keokuk, Ia., mentions potatoes as being among the higher priced articles of food in Germany when he quotes them at 5.60 marks a hundred pounds. The equivalent of that would be $1.40 in this country, when today they are quoted in your market reports at $1.35@1.62 per bushel of sixty pounds. Assuming that both are wholesale quotations, it would appear that, taking an average price of $1.50 here, we pay for potatoes nearly twice the price they pay in Germany, and we have been paying recently $2@2.25 a bushel. You see it is quite easy to pick out high priced and low priced articles in any country. We pay less for meat than they do in Germany, but we pay more for bread and potatoes, and while bread has always been considered the staff of life, potatoes have become so of late, when we cannot buy them so cheap any more.

"K." speaks of bread being mixed with potatoes and being always moist. He seems to be ignorant of the fact that potatoes are used to a great extent in this country in making bread, and that it never harms bread to be moist. He never will live long enough to learn from experience that "just a bread and potato diet" makes people "morally and physically deficient." The Irish, who never kick when they have "just a bread and potato diet," sufficiently disprove this when they come over to dig our ditches, and even in the trenches in France the bread and potato diet they were raised on seems to have been of no disadvantage to them.

Maybe in the town of the "old Polish house" in eastern Prussia, of which your correspondent speaks, "the factories are shut down and there is no life in the city." It could hardly be otherwise after the thorough cleanup the Cossacks made in that country in the early part of the war.
CHARLES H. FLEISCHER,
5539 Wayne avenue.

PROTESTS AGAINST A PROTEST.

Chicago, Dec. 18.—[Editor of The Tribune.]—I see that our ammunition-humanitarian in the White House is resuming his old maneuvers in order to force America into the war. I protest against his U-boat policy as hypocritical and unjust. It is well known that England and Italy are arming their commercial vessels for offense and giving prizes for the destruction of U-boats.

I also protest against the protest against deportations of Belgians who refuse work as uncalled for and unfair. Why does President Wilson protest against these and is silent on the British deportations of Irishmen, and the Russian deportations of whole nations, like the Georgians, and of the civilian populations of East Prussia, Poland, Galicia, Bukowina? JUSTICE.

PUNISHMENT FITS THE CRIME.

New Orleans, La., Dec. 18.—[Editor of The Tribune.]—Unless the prices of the necessaries of life are considerably reduced within a reasonable time, I will suggest that the following arbitrary proceedings be instituted against the hardened wretches who seek to corner the national food supply, and thus enrich themselves enormously at the undue expense of the consumer.

After trial and conviction they should be placed under restraint in isolated safety appliances, and should be condemned to live on their own addled eggs and decayed fruit and vegetables until they become wise to their own wicked intentions and learn that community preservation and well being is to be reckoned far in advance of their own individual and selfish interests.
D. H. REED.

TWO VIEWS ON A LOAN.

Evanston, Ill., Dec. 18.—[Editor of The Tribune.]—Goldbeck has outdone even Goldbeck [and that's saying something] in his article, "The Mighty Borrower." "We are starving our population to feed the allies and we furnish the money to continue this ridiculous and criminal policy. Let us find out how much we need ourselves and the surplus may be exported, if there is any surplus. An embargo on foodstuff might have been interpreted as an unneutral measure, but nobody can blame us for refusing to cut off our own nose. We are all sick and tired of this sort of prosperity."

I think Isaac F. Marcosson is as competent as Herr Goldbeck. Read what he says on the same subject:

"Put out at a time when money was scarce the loan would have been unpatriotic and uneconomic. But our banks were filled with idle cash; everywhere capital sought safe and profitable employment. Now you begin to see why these allied loans are really good business in more ways than one." C.

REGULATING SALOONS.

Chicago, Dec. 18.—[Editor of The Tribune.]—If I have been a saloonkeeper for a good many years and have always striven to conduct my business in an upright and law abiding manner. Like many others in the same line of work I would be glad to see laws enacted which would abolish the grosser evils of the liquor traffic. Prohibition of the sale of whiskies less than five years old will soon eradicate the cheap saloon and barrel house. The affiliation between the brewery and the saloon should be done away with.

The breweries will open a saloon for anyone who has a few hundred dollars to spend and how the place is run afterward is no concern of theirs. The keeper may operate a gambling house or harbor crooks, or even worse, but the brewery has the money and cares nothing for the character of the proprietor.

Adopt these suggestions and it will not be long before the criminal element among saloonkeepers will be weeded out, leaving the law abiding citizens in the business who will regulate themselves and each other.
SALOONKEEPER.

POLO FIELD FOR LINCOLN PARK.

Chicago, Dec. 16.—[Editor of The Tribune.]—The most recent entrant into the ranks of American cities boasting polo fields is Detroit. Beautiful Belle Isle park has been chosen as the site. Chicago has four high class polo clubs, but no field where the public may see the game. Why not a polo field in Lincoln park? Other sports are represented in all the parks, but when a game of polo is played it is usually at some exclusive country club to which the public may not have access. The space required is not great and the expense of upkeep would be gladly borne by local clubs. Let's get in line with other progressive cities and put this enjoyable sport before the public. M. D. B.

GAS COMMITTEE REFUSES TO DROP LIGHT STANDARD

Blow to Peoples Company's Proposal—Follow Advice of Expert.

By unanimous vote the council committee considering the revision of gas rates and standards refused yesterday to sanction the abolition of the candle power requirement.

That refusal was considered a body blow to the proposal of the Peoples Gas Light and Coke company, which had as one of its first items a request that the present standard of illuminating power be replaced by a standard based entirely on the heating power of its product. In effect this was the basis of a promise of decreased rates.

Took Bemis' Advice.

The committee on gas, oil, and electric light has had the entire proposal before it for several weeks. E. W. Bemis, its expert, has analyzed the company's terms and has recommended a counter proposal. It was in conformity with its advisor's views that the committee acted.

The section of the company's communication under discussion read as follows:

"That the standard for gas in this city be the standard which has been adopted by the public utilities commission of Illinois."

The state requires a heat value of 975 British thermal units, but makes no mention of illuminating power. The city ordinance now requires twenty-two candle power and in order to reach that standard the gas is rich enough to have a heating power of 670 British thermal units.

Bemis' Recommendation.

Mr. Bemis recommended that for the first three years of the new five year period the city establish a combined standard of 600 British thermal units and 18 candlepower.

That was the situation when the committee reached the question of the standard. There was little discussion of the subject, as it had been gone over several times at previous meetings.

"I move that this section of the company's proposal be laid on the table," said Ald. Eugene Block.

The motion was seconded and on a viva voce vote was carried. No negative votes were heard.

Ald. C. E. Merriam then moved that the standard for the next three years be made 600 B. T. U. and 18 candlepower, a slight increase in light value above Mr. Bemis' recommendation.

Question Deferred.

The illness of a daughter of the company's representative at the meeting, W. G. Woolfolk, led to an adjournment at this point. Ald. Merriam's motion was ordered typewritten and submitted for consideration at another meeting to be held Thursday morning.

MUST STAY IN CELL

Young Woman Accused of Running Up Hotel Bills Denied Bond by Judge.

Mrs. W. E. Hattendorf

Mrs. W. E. Hattendorf, also known as Catherine Schultz, who ran a bill of $99.75 under the name of "Miss W. E. Vanderlip, Springfield," in the Great Northern hotel, was granted a jury trial yesterday. A bond offer was not approved by Judge Mahoney.

FORD DEFEATED AT ALL POINTS IN DODGE SUIT

Denied Annulment of Injunction and Refused Bond by the Circuit Judges.

Detroit, Mich., Dec. 18.—Three circuit judges today denied the petition of Henry Ford that they annul the temporary injunction which restrains the Ford Motor company from performing development work.

The injunction granted for sixty days was obtained recently by John F. Dodge and Horace E. Dodge, motor car manufacturers and stockholders in the Ford company. The Dodge brothers are seeking a permanent injunction to compel Ford to use the profits of his company for dividends instead of for developing his business.

Ford's attorneys argued that contracts for the construction of a large smelting plant near Detroit were let some time ago and that the Ford Motor Car company would lose a large amount of money unless the work could be resumed immediately.

Ford offered to give a bond to reimburse the Dodge brothers for any loss they, as stockholders, might sustain if Ford is permanently restrained from carrying out his smelter project. The offer was not approved.

The court also denied a motion by Ford's attorneys that the Dodge brothers furnish a bond of $8,000,000 to insure the Ford Motor company against loss as a result of the present injunction proceedings.

THIN? FAT? DIET!

Mrs. "C." and Miss "H." Prove It Will Work Either Way, Going Up or Coming Down.

NEW YORK, Dec. 18.—Yes, madame, it can be done! Eat and grow thin. Starve and grow fat! "Mrs. C." too fat and "Miss H." too thin, proved it with the aid of an evening newspaper and a class A A 1 diet.

Diet! That's what did it. It won $50 dollars apiece and a svelte figure for them. With a running start of 218 pounds, "Mrs. C." whizzed down to 179, reduced her bust from 46 to 41, waist from 38 to 33, hips from 49 to 43, thigh from 27 to 22½, upper arm from 14 to 12½, and neck from 15 to 13¾.

"Miss H." went up from 106 to 126, from a 34 to a 36 bust, a 25½ to a 27 waist, 36 to 39 hips, 17 to 20½ thigh, a 10 to 11¼ upper arm, and a 12 to 13½ neck.

The fat one ate things she had never eaten before and the thin one quit eating things she always had indulged.

LEITER'S SIGHT IS SAVED.

New Orleans, La., Dec. 18.—[Special.]—Joe Leiter, former king of the Chicago wheat pit, left here tonight for Washington, D. C. Mr. Leiter's eye, injured a week ago today, when he stuck it with a reed while in a duck blind on the grounds of his hunting preserves, was much improved and all danger of his losing his sight has passed.

MAYOR-MERRIAM FIGHT TOGETHER FOR HOME RULE

Also Will Give Their Support to Industrial and Residential District Bill.

Mayor William Hale Thompson and Ald. Charles E. Merriam yesterday held a "pourparler" between the trenches.

The announcement of a declaration of peace made directly after the meeting was regarded by friends of the conferees as premature, but it was agreed that substantial progress had been made towards coöperation on important city measures.

"Seconds" Keep Out.

Ald. Merriam, a leader among the "rebel nine" in the council, went into the mayor's office shortly after noon in response to the invitation proffered at Merriam's suggestion. Each one, preparing for an emergency, had a "second" on hand, Attorney Donald R. Richberg acting for Ald. Merriam and Corporation Counsel Ettelson for the mayor. As it developed, the "seconds" were not needed, and they remained in an anteroom throughout the interview.

The mayor and Ald. Merriam began by shaking hands. But the ice was not broken till Ald. Merriam complimented the mayor on appointing Frank I. Bennett for commissioner of public works and offered to move to suspend the rules to confirm the appointment at tomorrow's council meeting.

Ald. Merriam, who took the initiative, then proposed that the discussion during this first conference be limited to questions on which their views were most in harmony.

Co-operate on Home Rule.

As a result, according to both the mayor and Ald. Merriam, an agreement was reached to coöperate in obtaining home rule for Chicago and the passage of the proposed bill to divide the city into industrial and residential zones.

Ald. Merriam brought up the subject of nonpartisan city elections, and the mayor said he wanted to study the question further in view of his position as national committeeman.

"There is no doubt that we have taken a step in the right direction," said the mayor after the conference.

The "pourparler" will probably be continued on Thursday, at which time such subjects as the city's finances, garbage disposal, and the special park commission will be discussed.

VASSAR COLLEGE HEAD ILL.

President Emeritus James Monroe Taylor, 68 Years Old, in Critical Condition at New York.

New York, Dec. 18.—Prof. James Monroe Taylor, president emeritus of Vassar college, is critically ill at a hotel here, it was learned tonight. He is 68 years old.

FIVE MINUTES' OBSERVATION ON ANY BUSY CORNER DEMONSTRATES HOW COMPLETELY MODERN TRANSPORTATION DEPENDS ON THE MOTOR TRUCK.

THE AUTOCAR COMPANY
ARDMORE, PA.

A Gift That Satisfies

In the music loving home the piano is a constant companion. Each year adds to the real appreciation of the gems of piano literature.

What more delightful for the Christmas gift than a Kimball piano, either grand or upright, or player-piano? Every one shares in the pleasure of this instrument, for it is noted for its correct tone and durability—the qualities that satisfy.

Then there is the variety from which to select: Both grand and upright Kimball pianos made in several sizes and of beautiful designs richly produced. Kimball player-pianos are offered in several sizes and designs—the most modern and approved, including the small mission of oak.

Your choice has been approved by great pianists and masters of music. Also, International Expositions have conferred on the Kimball highest honors. The World's Fair, Chicago, 1893; the Trans-Mississippi, Omaha, 1898; the Alaska-Yukon-Pacific, Seattle, 1909; and the Panama-Pacific Exposition, San Francisco, 1915, granted their awards for "superlative merit."

A Kimball Piano or Player-Piano

will enrich your home now and for long years to come.

The price, too, is so satisfactory. There is no deviation from the official "price tag" which insures each buyer the same price that all others pay for that particular style.

Kimball Phonographs—Pathe Pathephones—Pathe Records

Installment terms are granted as may be necessary to accommodate those who do not wish to pay all cash.

ASK FOR PATHE PATHEPHONES, RECORDS AND SUPPLIES

W. W. KIMBALL CO.
Established 1857
S. W. Corner Wabash Ave. and Jackson Boulevard

DECEMBER PATHE RECORDS ON SALE

Double breasted overcoats by the thousand; wonderful fabrics, Sixth floor

THE double breasted style seems to be "the thing," judging by the way they're being taken away. We've got plenty of them; made from the best Scotch, Irish, English and American fabrics; Crombie, O'Brien, Irish Friezes, Worumbo blanket back weaves, Hockanums; Burberry English overcoats,

Double breasted overcoats with seal collars, Persian lamb collars, otter and beaver collars, muskrat collars; double breasted overcoats, with belts, with inverted plaits. Double breasted overcoats in form-fit or box style; double breasted overcoats for street or dress, for motoring or stormy days.

Double breasted overcoats in every good style; at prices same as last year, in spite of present higher costs.

$15 $18 $20 $22.50 $25 $30 $35 $40
$45 $50 $60 $65 $75 $85 to $200

Advanced 1917 models for young men, 4th floor

NEW semi-fitted belt styles, with athletic shoulders, in suits and overcoats. New greens, browns, blues, grays; velours, cheviots, worsteds, tweeds. The new things will please our young men; and the values are unrivaled.

$15 $18 $20 $22.50 $25 $30 $35 $40

THE Home of Hart Schaffner & Marx clothes, the dominating values; nothing to compare with them for sterling quality and style. Suits and overcoats,

$18 $20 $22.50 $25 $30 $35 $40 $45 $50

Maurice L Rothschild

Good Clothes and Nothing Else

Money cheerfully refunded.

Southwest Corner Jackson and State

Open Evenings Until Xmas

Chicago
Minneapolis
St. Paul

Scholle's Specials for Christmas Gifts

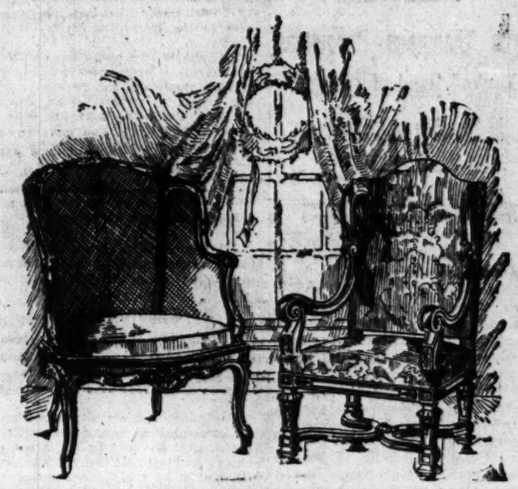

IF you've been waiting to find something to give which will be free from all danger of duplication, here is the thing of all things.

A special shipment of Period pieces from Meda, Italy, ordered a year ago and just arrived. They are superb; nothing like them to be had; an order for duplication would mean a year's waiting and then probable disappointment.

If you want to give an absolutely unique gift don't fail to look at these.

Louis XV. elaborately carved walnut and cane Bergere with down cushion seat	$135.00
Love Seat in Louis XV. carved walnut and cane	75.00
Hearth Bench in Louis XVI. walnut and cane	80.00
Louis XVI. walnut and cane three piece chaise longue with down cushions	175.00
High back Louis XIV. walnut Arm Chair in denim	98.00
Louis XV. Hearth Bench in walnut and cane	85.00
Louis XVI. walnut and cane Bergere with pierced carving with down cushion seat	165.00
Italian Renaissance high back walnut and cane Hall Chair with upholstered seat	125.00
Walnut and cane Louis XV. Settee	125.00
Arm Chair to match	65.00
Reception Chair to match	34.00
Louis XVI. walnut and cane down pillow Easy Chair	150.00
Bergere in Louis XVI. carved walnut and cane with down cushion seat	215.00
Italian Renaissance walnut "Doge's" Chair with upholstered seat	185.00
Louis XV. walnut and cane Fernery	58.00
Cobweb cane and walnut Louis XVI. Arm Chair	118.00
Louis XVI. walnut and cane Piano Bench	45.00
Linenfold panel walnut Console Cabinet	225.00
High back Italian Renaissance walnut and cane Arm Chair with down pillow seat	95.00
Louis XV. walnut and cane Davenport with down cushion seat and pillows	375.00
Chippendale walnut and cane Davenport with down cushion seat and pillows	325.00
Arm Chair to match	165.00

Scholle Furniture Co.
121 South Wabash Avenue
Between Monroe and Adams

Shop Open 8 A. M. to 6 P. M.

F. N. Matthews & Co.
Outfitters to Women
21 East Madison Street
Between State and Wabash

This Seal Plush Coat, $30.00

Remarkable Reductions ON Plush and Velour Du Nord Coats

This is the opportunity of the winter season to buy A REALLY FINE COAT.

It is the time also when Plush and Silk Velour du Nord Coats are comfortably worn.

The reduced prices are $30, $40, $50

You would have to pay earlier in the season double the above prices for these coats. Some are fur trimmed, others plain. All are silk lined and interlined.

F. N. MATTHEWS & CO., 21 East Madison St.

ECONOMICAL WOMEN must have THE TRIBUNE—because much of its advertising—merchandising news—is not found in any other *newspaper.*

SCHUETTLER NEW CHIEF OF POLICE IN WAR ON CRIME

Mayor Thompson Denounces "Crooked Hand of Whisky" in the City and State.

(Continued from first page.)

courts. It has been an influence at Springfield for many years.

"I want to say to the whisky crowd right here, too, that they had better not try to use the kind of influence with the next legislature they have been in the habit of trying to use down there in years past.

"When I announced that we would ask the next legislature to pass a law whereby crooked saloonkeepers who persisted in violating the Sunday closing law could be sent to jail the whisky interests immediately defied us. They told the public that they had some friends in the legislature and that they would be there to block any such law.

"THAT IS ANARCHY."

"That is anarchy. That is what is sealing the doom of whisky influence in this country. They not only defy the law by breaking it Sunday after Sunday but they boast that they control the general assembly of Illinois. Well, we'll find that out before very long. We'll find out publicly so the people may know all about it whether Illinois is electing a legislature that takes its orders from the whisky ring.

"We have a situation here in Chicago that is not well understood. A brewery trust owns hundreds of the saloon licenses and puts any one in a saloon who can sell stuff. This combination does not hesitate to place an ex-convict behind the saloon bar if he is a good salesman of booze. That is crooked influence that reaches the police department in a few cases.

"Any one who has studied municipal history in Chicago knows that in the end it is most generally the police department that gets an administration into trouble.

CRIME CUT IN HALF.

"I want to say for the present department that it has shown big improvement in the last year. Crime has been reduced 50 per cent. But what I want to know is why hasn't the other 50 per cent been suppressed? Why can't the Chicago police department wipe out handbook gambling? Why can't this great department of strong and courageous guardians of the peace close the saloons on Sunday? Why can't this organization drive the crooks out of Chicago or into the penitentiary? Why can't the safeblowers and the pickpockets and the burglars and the gunmen be driven out of Chicago or into jail?

"I believe all that can be accomplished, or nearly so, if we get 100 per cent service from every policeman in the Chicago department.

NO AXES TO GRIND.

"I don't want any policeman in Chicago to grind any axes for me. I don't want any policeman to play politics of any kind for me, or do any grafting for anybody. Now, that goes for just what it says.

"I do know, and every citizen knows that something is wrong somewhere. Now, what I am looking for is a man who can root out that trouble, whatever it is, and make the Chicago police department the servant and protector of the people of Chicago on a 100 per cent efficiency basis, or practically 100 per cent.

"Now, give me a man who can do that as head of the police department and we have made a big advance. We must have a man who can command the respect of the rank and file of the department and a man who will have nothing on his mind but efficient police work, with nothing to fear from anybody, so long as he does his duty to the whole people of Chicago. When we find that man the police department will take care of itself, and that trouble will be off our hands, so that we can devote our time to many of the constructive measures awaiting solution by the council and the city government.

"CROOKED WHISKY FIRST."

"We have got to get rid of the crooked whisky influence right at the start. I think that influence is doomed. They tell me that the District of Columbia is going dry sure. It's so all over the country, and no one is more responsible for this state of public sentiment than the whisky combination itself. It has defied public officials and blocked legislatures all over the country. It has been against the enforcement of the laws that are on the statute books, put there by the representatives of the people.

"That same sentiment, I believe, is growing in Chicago today. But, regardless of my personal views, we are going to enforce the law in Chicago, and if the whisky interests had an ounce of sense they would see that the best thing they could do would be to stop defying the law at once. The longer they continue to obstruct the enforcement of law the more securely will the lid be nailed down on whisky's coffin, not only in Chicago and Illinois but throughout the United States."

HEALEY GRINS

Chief Extends Best Wishes to Successor, Whoever He Is.

CHIEF OF POLICE HEALEY in an interview yesterday extended his best wishes to his successor.

"This job is no bed of marshmallows," he said, "and my successor will have his troubles.

"I wish him all the luck and success in the world—but he has my sympathy.

"He should be a man from the department. I don't believe that a civilian would qualify for the position or get the results from the department that would be achieved by a man taken from the force. First Deputy Schuettler and Capt. William F. Russell are both well qualified for the place."

CITY STENOGRAPHER KEPT FROM SALOON TRIALS.

Judge La Buy Threatens Reporter Who Desires to Take Evidence Against Alleged Sunday Violators

Municipal Judge Jacob La Buy yesterday refused to allow a stenographer from the city prosecutor's office to take notes of the proceedings in Sunday closing cases.

Although Assistant City Prosecutor Armstrong said he knew of no precedent for barring any one from taking a record of court proceedings, Judge La Buy threatened to punish the stenographer for contempt of court after he attempted a second time to take notes.

Assistant State's Attorney Quirke objected to the stenographer's presence when the case of John Krolwczyk, a saloonkeeper at 4405 South Wood street, was called.

Judge La Buy dismissed the cases against Alex Pektonis and another saloonkeeper, P. J. Ahern, 3262 South Halsted street, "for lack of evidence." More than thirty saloonkeepers were arraigned for Sunday violations.

Frank W. Bering, manager of the Hotel Sherman, was arrested on the charge of permitting the sale of drinks in the Bal Taberin club after midnight Saturday.

REFEREE JOB FOR HUGHES.

New York Suit of Friendly Nature Involves Residuary Estate Amounting to Millions.

New York, Dec. 18.—Charles Evans Hughes, whose resumption of the practice of law was announced recently, was today appointed by a state Supreme court justice here as referee in a friendly suit involving the residuary estate of the late Mary Chisholm, who left property estimated to be worth several million dollars. The former Republican presidential candidate will rule on technical questions involving the division of the estate.

A Christmas of
SATISFACTION

Satisfaction is guaranteed every purchaser of a

Chickering

The Satisfaction of owning a piano with traditions of ninety-four years' continuous piano service—

The Satisfaction of owning a piano of unquestioned soundness of construction and durability—

The Satisfaction of owning a piano at once an object of art and a musical instrument of unsurpassed beauty—

The Satisfaction of knowing that it is impossible to secure better piano value.

Convenient terms of purchase arranged.

Chickering retail prices have not been advanced

BISSELL-WEISERT PIANO COMPANY
Fourth Floor-Fine Arts Building
410 South Michigan Avenue

Columbia Records TRADE MARK — Note the Notes

The Columbia Grafonola

—the Gift of Gifts—a gift that means more, day after day, to *all* the family, than any other gift in your power to bestow. Have a Columbia in your home this Christmas—be sure to see your dealer *today*.

Columbia Grafonola Price $200

The $200 Columbia Grafonola represents in tone and appearance an ideal that gains for it a place of honor in whatever surroundings it may be placed.

The $150 Columbia Grafonola is an instrument of strikingly handsome appearance and is remarkable for its purity of tone.

Columbia Grafonola Price $150

Columbia Grafonola Price $100

The $100 Columbia Grafonola, dignified and artistic in appearance, represents the utmost in value for the price.

The $50 Columbia Grafonola is the most popular instrument in the industry. Its tone-volume is astonishing and its tone-quality exceptional.

Columbia Grafonola Price $50

New Columbia Records on sale the 20th of every month

COLUMBIA GRAFONOLAS

FOR SALE BY

LOOP

American Household Supply Co., 620 S. Wabash Ave.
Band Box Shop, 125 W. Madison.
Central Piano Co. 204 S Wabash.
The Fair, State and Adams Sts.
Fine Arts Gift Shop, 326 S. State.
Grafonola Shop, 14 N. Michigan.
Hartman Furniture Co., 250 S. Wabash Ave.
Hillman's, State and Washington.
Kennedy Furniture Co., 426-28 S. Wabash Ave.
K. & K. Gift Shop, 20 E. Monroe.
J. I. Lyons, 25 W. Lake St.
B. M. Mal, 334 N. State St.
Mandel Bros., State and Madison.
W. A. Pushee & Co., 630 Republic Bldg.
Adam Schaaf, 319-21 S. Wabash.
Siegel, Cooper & Co., State and Van Buren Sts.
Smith Piano Co., 311 S. Wabash.
Spiegel's House Furnishing Co., 127 S. Wabash Ave.
P. A. Starck Piano Co., 210-212 S. Wabash Ave.
State Street Phonograph Co., Monroe and State Sts.
J. O. Twitchell, 227 S. Wabash.
Vining Music Shop, North American Bldg.
Vollmer Piano Co., 11 E. Adams.

NORTH

Artinall Music Shop, 1140 Wilson Ave.
H. W. Brelsford, 511 W. North Av.
Central Drug Store, 3938 Sheridan Road.
Devon Music Store, 1620 Devon Av.
H. Essemann, 3050 Irving Pk. Blvd.
L. Fish Furniture Co., 3636 Lincoln Ave.
Goldenberg Furniture Co., 3014 Lincoln Ave.
Hassmer Bros., 905 Belmont Ave.
I. Herzog, 1501 Larrabee St.
Humboldt Furniture Co., 3310 Lawrence Ave.
Illinois Furn. Co., 304 North Ave.
Geo. Jarrow, 2421 N. Clark St.
Carl Lang, 115 W. North Ave.
Loyola Music Shop, 6618 Sheridan.
Meek Music Co., 1039 Wilson Ave.
Montrose T. M. Shop, 1940 Montrose Ave.
Nelsen & Leschor, 1961 N. Halsted St.
Ravenswood T. M. Shop, 4703 Lincoln Ave.
Reichardt Piano Co., 3131 N. Clark.
A. Schlesinger, 644 North Ave.
Singer Furn. Co., 513-14 North Av.
Wilson Ave. T. M. Co., 1910 Wilson Ave.
Ziegler T. M. Shop, 526 W. Chicago Ave.

SOUTH

Benj. J. Busch, 2216 Cott. Grove.
Brown Music Co., 2013 E. 91st St.
Georgi & Vitak Music Co., 4005 Gross Ave.
Goldenberg Furniture Co., 1237 S. State St.
S. S. Gralack, 1532 W. 47th St.
Englewood T. M. Shop, 6338 S. Halsted St.
L. Fish Furn. Co., 1906-1908 Wabash Ave.
Griffin Music House, 3637 S. State.
I. Herzog & Co., 4041 Wentworth.
H. Joffey, 4625 S. Ashland Ave.
Kennedy Furn. Co., 6137 S. Halsted St.
J. Klinenberg, 4915 S. Ashland Av.
M. Manser & Son, 4234 Cottage Grove Ave.
S. Olkenitzky, 4853 Barley Ave.
J. Olowecki, 3251 S. Halsted St.
Thomas H. Paul, 634 W. 126th St.
H. Reichardt Piano Co., 6423 S. Halsted St.
Simon Bros., 3620 S. 92d St.
Sam Spark, 2413 Wentworth Ave.
South Shore T. M. Shop, 6719 Stony Island Ave.
Spiegel's House Furnishing Co., 4756 S. Ashland Ave. and 9133 Commercial Ave.
Star Furn. Co., 7122 S. Chicago Av.
"Van de Mark's," 305 E. 43d St.
Van Wyngarden's, 10820 Michigan.
A. C. Williams, 634 and Ashland.
B. Verrell, 11810 Michigan Ave.
Woodlawn Phono Co., 1314 E. 63d.

WEST

Berner's Music Shop, 3308 Fullerton Ave.
Central Music Store, 5631 W. 25th.
Columbia Supply Co., 1911 Milwaukee Ave.
Eller & Kogan, 2702 W. Division.
Exclusive Music Shop, 4107 W. North Ave.
O. Geisler, 3745 Fullerton Ave.
Georgi & Vitak, 766 Milwaukee Av.
A. Glick, 2100 W. Division St.
Goldenberg Furniture Co., 1307-09 S. Halsted St.
J. Grant, 2839 Van Buren St.
Halsted Furn. Co., 1366 S. Halsted
Wm. H. Herzog, 3750 Chicago Av.
Humboldt Furniture Co., 3412-14 North Ave.
S. Jaroszewicz, 641 Milwaukee Av.
Joseph Juran, 1833 W. 19th St.
Justin Bros., 5223 25th St.
Kennedy Furniture Co., 1968 Milwaukee Ave.
Kennedy Furniture Co., 3948 W. 12th St.
J. Klein, 14th and Halsted.
Klein Bros., 39th and Halsted.
J. Kipperberg, 914 Milwaukee Ave.
Thomas Kosaka, 1422 W. 18th St.
Lichtenstein Bros., 2258 N. Cicero Ave.
Albert Lurie, 1816 Blue Island Av.
E. J. Mallek, 2828 W. 12th St.
Naples Jewelry Co., Halsted and Taylor Sts.
Northwestern Talking Machine Co., 1958 Milwaukee Ave.
F. J. Novak, 2813 W. 22d St.
Oehl & Mook, 2305 Milwaukee Av.
Pilsen Furniture Co., 1865 Blue Island Ave.
Reichardt Piano Co., 1811 Milwaukee Ave.
S. E. Reynolds, 1563 Milwaukee Av.
Ed. Sajewski, 1143 Milwaukee Av.
Sherman Bros., 1078 Milwaukee Av.
L. Solar, 3359 and 3315 W. 26th St.
L. Sharry & Son, 3448 W. North Av.
John M. Smyth Co., 703 W. Madison St.
Spiegel's House Furnishing Co., 2023 Milwaukee Ave.
Chas. Stein, 4011 W. 26th St.
L. J. Simonek, 1235 W. 18th St.
H. Spack, 1544 W. Chicago Ave.
The Tone Shop, 3383 W. Madison.
Martyn Thomas, 3648 North Ave.
B. Torstein, 615 Milwaukee Ave.
Ullman & Winnar, 4047 Armitage Ave.
James Vasumpaur, 1701 W. 18th.
Western Pron. Co., 1540 S. Halsted St.
W. A. Wieboldt & Co., Milwaukee Ave. and Pauline St.

SUBURBAN—Illinois

Aurora—A. Lauth & Co., A. H. Crosby.
Berwyn—C. B. Mead.
Blue Island—Prosper Brothers.
Chicago Heights—N. Dahlkamp, H. W. Tazeen.
De Kalb—S. C. Knodle.
Elgin—Ackermann Bros., A. Lauth & Co.
Elmhurst—Chas. F. Hess.
Evanston—Becker's Music Shop, Patterson Bros.
Harvey—J. A. Bastar.
Highland Park—H. F. Pratt.
Joliet—Cable Piano Co., People's Outfitting Co.
La Grange—F. D. Quinn.
Lake Geneva—Jesse R. Hand.
Lake Forest—V. Quarta.
Lake Villa—S. F. Hooper.
Libertyville—F. B. Lovell Drug Co.
Maywood—T. F. Jones, 27 Lincoln's.
Waukegan—J. Blumberg.
Wheaton—Chas. A. Dellmann.
Wilmette—Rauscher Drug Co.
Winnetka—Dr. R. S. Child.

Indiana

East Chicago—Max Hansen, Kolin & Reed.
Gary—L. Goodman.
Hammond—R. C. Mines.
Indiana Harbor—Hess & Co.
Whiting—Lewis & Bogue.

STANDARD

The Magneto Equipped "Eight"

Advances $100 in Price

January 1, 1917

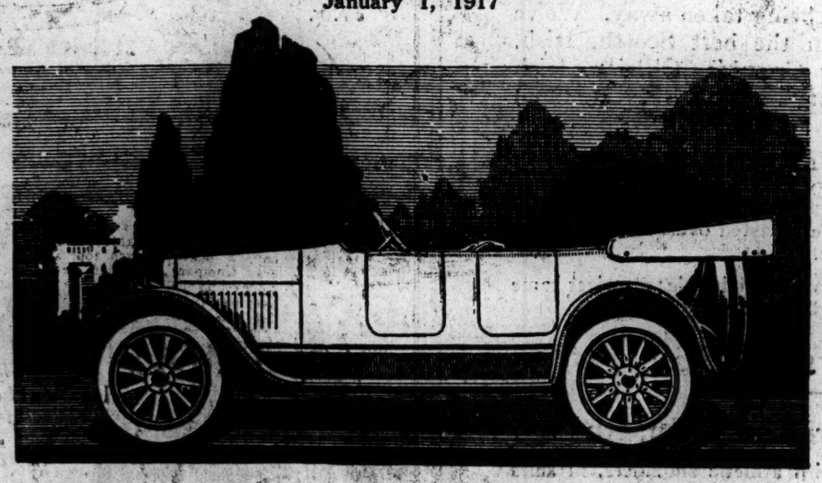

The remarkable and steady rise in the cost of materials and labor has made it necessary for us to choose between lowering the quality of our cars or raising their price.

As Standard cars have been built up to a standard, and not down to a price, we feel the only consistent course to follow is to advance the price to meet existing conditions.

At considerable cost to ourselves, we have adhered strictly to our original specifications, and now feel that it is but fair for Standard users to share this expense with us.

An advance of $100 in the selling price of each open model is accordingly herewith announced, the advance to take effect January 1, 1917.

Orders for delivery not later than April 15th will be accepted at present prices up to and including December 31, 1916, providing such orders are accompanied by a reasonable deposit.

Owners may rest assured that the quality of Standard cars will be maintained under all conditions.
Made by Standard Steel Car Co., Pittsburgh, Pa.

80 H.P.—127 inch wheel base—optional upholstery and color

Springfield Sedan	$2500	*7-Passenger Touring*	$1900
Limousine	$3500	*4-Passenger Roadster*	$1850

F. O. B. Butler, Pa.

Standard Automobile Co.
2027 So. Michigan Ave., Chicago, Ill.

"Fifields" offers an intelligent, helpful and unhurried service to Chicago women in the selection of appropriate Gifts for Men.

The Fifield Lounge Robe

Naturally, interest centers this year on the three quarter or knee length fireside Robe a striking original Fifield production.

Of course the usual exclusive Fifield designs in the conventional full length lounge robes are also shown.

Corded brocaded and Jacquarded silks and extremely fine vicunas are the favoured materials.

Prices $16.50 to $100.00

Fifield & Stevenson
Men's Wear
328 S. Michigan Boulevard

Leave at 10 tonight for Akron

Our popular sleeping car for Akron is now attached to the Pittsburgh-Washington-New York Night Express, leaving Grand Central Station at 10 p.m. nightly, instead of 10:45 p.m.

This puts you into Akron at 7:30 a.m.—ready for business at 8 o'clock. So you can breakfast in our famous dining car and get off the train ready for a brisk morning's work.

If you like, you can run up to Cleveland and have an afternoon there, and get back to Akron in time to board the sleeper for your return at 10 p.m.

Hundreds of business men from Chicago and vicinity are now using this very convenient Baltimore & Ohio service, which was brought to their attention a few weeks ago.

All trains leave Grand Central Station, Fifth Avenue and Harrison Street, Chicago.

Ticket Offices: 236 South Clark Street and all principal hotels, Grand Central Station, also 63rd Street Station.

Telephone our City Ticket Office, Wabash 3242. Our staff is very prompt, and obligingly intelligent.

PAUL C. BENEDICT, District Passenger Agent

Baltimore & Ohio

"Our passengers are our guests"

WISE CHICAGO WOMEN read THE TRIBUNE every morning not only for its news but also for its advertisements, many of which are found *only* in THE TRIBUNE.

ADVERTISE IN THE TRIBUNE. SUBSCRIBE FOR THE TRIBUNE

CARELESSNESS COST SIGHT OF 2,000 IN STATE

Illinois Society for Prevention of Blindness Hears Annual Report.

In Illinois there are more than 2,000 needlessly blind men, women and children.

In compliance with the terms of a state law, the sight of practically all of them might have been saved. The law provides that the obstetrician or midwife drop into the baby's eyes as soon as it is born two drops of a solution of nitrate of silver, which the state furnishes free.

Meeting of Society.

The figures on the prevalence of preventable blindness were brought out yesterday at a meeting of the Illinois Society for the Prevention of Blindness at the Blackstone hotel. The meeting was held as welcome to the society's new president, Charles L. Hutchinson, and as a memorial of the late president and founder, Bryan Lathrop. The annual report was read by Miss Carolyn C. Van Blarcom, secretary of the society. Extracts from it follow:

"In one case referred to the society the parents removed a baby for whom blindness was imminent, from the county hospital against the advice of and warnings of both parents and nurses. The mother was visited at her home, shown photographs of blind children, and the seriousness of her own baby's condition was explained to her.

Had to Arrest Parents.

"In the end, however, in order to secure the treatment required to save this baby from blindness it was necessary to swear out warrants for the arrest of both parents and place them under a bond of $500 each. The result is a baby with two clear unscarred eyes instead of another candidate for the school for the blind."

CLARK INVITES EVERY ONE TO ENGINEER COMMITTEE.

Chairman of Sanitary Board's Branch Welcomes Trustees Not Members.

All trustees of the sanitary district were invited to attend the meetings of the most important committee of the board, the engineering committee, in the policy outlined by Chairman Wallace G. Clark yesterday. Clark said that he will also permit trustees who are not members of the committee to take part in the debates on different questions arising and promises to table questions on which individual trustees wish to make further investigations. President Charles H. Sergel was not included in the committee in the election of its personnel last Thursday. He refused to oppose Clark's program, but promised that he would familiarize himself with everything connected with the sanitary district.

MAYOR MAY SHY SOMBRERO INTO THE SENATORIAL RING.

Washington, D. C., Dec. 18.—[Special.]—Mayor Thompson of Chicago has been sounding out the downstate members of the Illinois congressional delegation on his chances in the 1918 senatorial primary. They have given him little encouragement in reply, practically every one having advised him strongly against doing so. Notwithstanding this, there is a general feeling here that Big Bill is going to shy his sombrero into the already overcrowded ring.

GOING IN MOVIES

Wife of Denver's Noted Judge Will Appear in Film Dramas Written by Her Husband on Juvenile Subjects.

Mrs. Henrietta B. Lindsey
PHOTO by INTERNATIONAL FILM SERVICE

Denver, Colo., Dec. 18.—[Special.]—Henrietta B. Lindsey, wife of Judge Ben B. Lindsey of the Denver Juvenile court, is to become a movie queen. She is already on her way to New York to sign her name to a contract whereby she will agree to appear under the exclusive direction of W. A. Brady in a series of picture dramas written by her distinguished husband. The plays in which Mrs. Lindsey will appear are based on incidents, work, and possibilities of the Juvenile court and of child nature. Mrs. Lindsey left for New York Sunday evening. She will be met at Chicago tonight by Judge Lindsey and they will proceed together to New York, where they will be the honor guests of a dinner given Dec. 27 by Anne Morgan.

COMMITTEE NAMING WAITS ON ACTION BY LEGISLATURE.

Shanahan Halts in Making Up Personnel Until House Members Decide on Question of System.

Until the new Illinois house of representatives is organized and agrees upon its rules, particularly the number of committees that it will have, little real progress will be made in the picking of committee chairmen by David E. Shanahan, who will be named for speaker by the Republican house caucus.

It was learned yesterday that Mr. Shanahan, notwithstanding the fact that a clear majority of the Republicans in the house have agreed to support him for the speakership so that his election is assured, has gone about as far in selecting committee chairmen as it is possible for him to go until the house as a whole shall have acted.

It is the desire of a strong element in the house, the reports say, that the house proceed to adopt the original committee schedule that was formulated two years ago, largely at the suggestion of Edward D. Shurtleff, but which was greatly modified by the house, due to the protracted speakership deadlock and the conditions that arose in that deadlock.

The Shurtleff plan called for a system of major and minor committees, seventeen in all, with one committee assignment to a member on a major committee. It is probable that the attempt will be made to incorporate in the rules this plan, and the Democrats will have as much to say about it as will the Republicans.

ALDERMEN FIGHT TO GET RAISE THEY VOTED SELVES.

Ald. Toman Leads Attack on Finance Committee, Which Refuses to Sanction Increases in Budget.

Though the city will be compelled to make a $4,000,000 retrenchment next year to keep within the revenue, the council finance committee was informed yesterday that certain aldermen intend to go into court if necessary to get a $500 increase in pay.

By ordinance the council last June raised the pay of aldermen from $3,000 to $3,500, but on Saturday the committee voted down a motion to make an appropriation for the increase.

Yesterday Ald. John Toman served notice on the committee he was "going after that $500" even if no appropriation was made.

By the grapevine route the committee learned that several other aldermen will follow suit. By the same route it was learned that Municipal court judges whose pay was raised to $9,000 will take steps to collect it, even if, as now seems likely, the committee does not make the appropriation.

BAPTIST CLERGY DENOUNCE VICE DISTRICT ADVOCATES.

Stand Taken by the Rev. Johnston Myers in O'Brien Trial Believed Object of Assault.

Those who advocate segregated vice were attacked yesterday in resolutions passed at the meeting of the Baptist ministers.

The resolutions introduced by the Rev. M. P. Boynton denounced as "densely ignorant" or "wicked in purpose and unclean in life" those who favor segregation.

The Rev. Johnston Myers, pastor of Immanuel Baptist church, advocated in the trial of Capt. William P. O'Brien a modified form of segregation. No names were mentioned in the resolutions.

Dr. Myers was not present at the meeting.

"I was never in favor of the segregated vice district as it was conducted," Dr. Myers said, "nor do I know of any way properly to regulate a district, but I believe that sociologists could devise a way to prevent vice from spreading into all parts of the city. I have received thousands of letters commending me for my position."

WATCHES FOR CHRISTMAS

Every desirable style and size of watch may be found in our stock.

Whether for man, woman, boy or girl, every requirement of your Christmas list may be satisfied from our splendid assortment.

Our Watches are sold by men who understand the goods and can intelligently advise the customer.

You may purchase here with confidence of obtaining the utmost value for the price.

SPAULDING & CO.
Goldsmiths, Silversmiths and Jewelers
Michigan Avenue at Van Buren Street
CHICAGO
PARIS: 23 Rue de la Paix

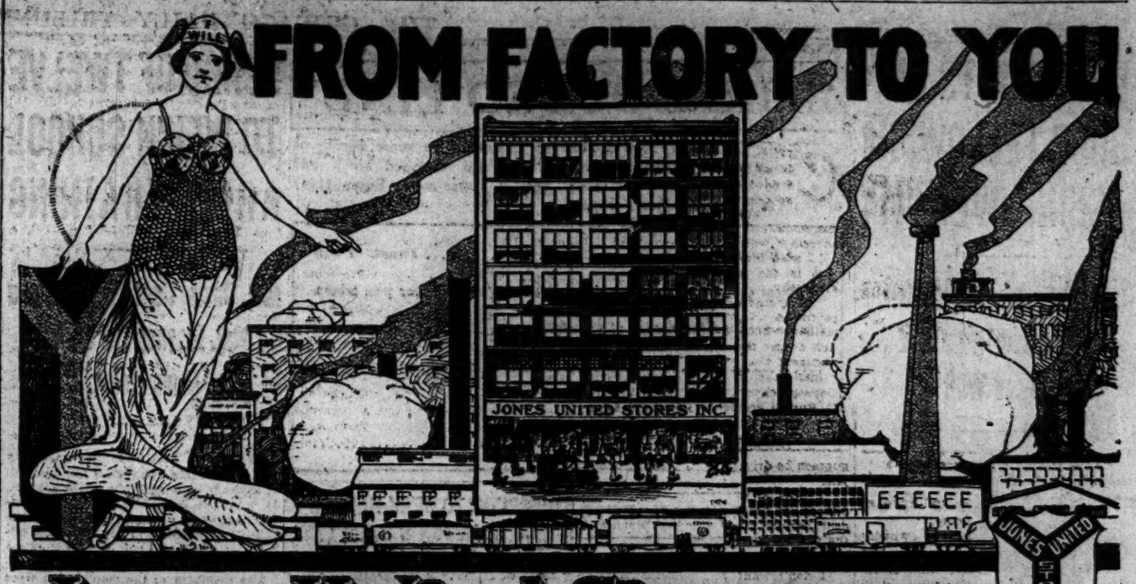

Jones United Stores, Inc.

Chicago's Greatest Sale of Furniture

Your home is what you make it. Furniture selected at your leisure, with care, and from the largest factories in the country, will prove a source of real pleasure and satisfaction. Careful and discriminating buyers of furniture will be quick to realize the many advantages of purchasing direct from the factory.

Oak Rockers

$4.50 Up

Oak Rockers, of different designs, made of Quartered Oak, finished Mahogany, Golden and Fumed. High grade and well made in every respect. Genuine bargains every one.
Clearance Prices, $4.50 up.

Period Styles in Furniture

Many Odd Pieces to Select From at Factory Prices.

A knowledge of Period Styles is essential to those who would correctly and properly furnish a home. We picture above the William and Mary design. Other styles are the Colonial, Adam, Arts and Crafts, Queen Anne, Louis XVI., and the Mission. Your personal inspection of the furniture we have on display and comparison of our prices will convince you that we can save you money on the better grade of furniture.

Leather Rockers

$7.50 Up

Leather Rockers, a few odd styles to select from at reduced prices; upholstered with Imperial Leather and Genuine Spanish Leathers; black and brown.
Clearance Prices, $7.50 up.

Library Tables Great Values

Library Tables, Colonial style as pictured, and many other desirable patterns are in stock and will be sold at a sacrifice. Center Tables in varied woods at bargain prices. The table shown above is solidly built of Oak, quartered effect, size of top 26x42 inches. Finished in imitation Mahogany or rich Golden color, polished.
Clearance Prices, $10.50 up.

Bedroom Suite Bargain

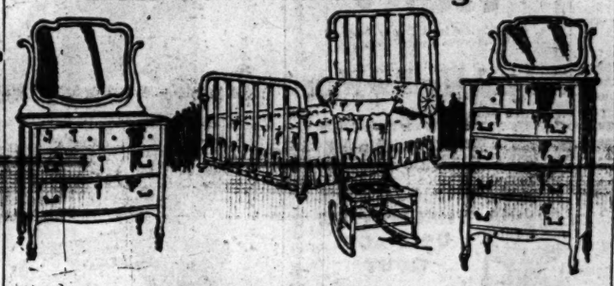

Four Piece Bedroom Suite, $100 Value, Special Bargain for This Sale, $65.00

Selected from our lines of factory samples to demonstrate this money saving method of acquiring complete suites to harmonize for any room. Dresser and Chiffonier of Solid Oak, durable finish, well made. French bevel plate mirrors, sizes 20x24 and 12x18, respectively, top of dresser 19x38, chiffonier, 18x32. Golden Oak finish. Brass Bed, 2 inch continuous pillars, 1¼ inch fillings. Head 58 in. Foot 38 in. Width 4 ft. 6 in. Furnished in polished or satin finish. Rocker to match, substantially built, and completing this very desirable suite.

Lamps

$4.95 Up

Table Lamps with Shades.

Floor Lamps with Shades.

All 6 ft. high, complete with fittings, wire and connecting plug.

$4.50 up

Hundreds of factory samples at less than usual cost. Clearance prices..... $4.50 up

Bed Davenports
Unifold, Pullman, Duofolds

$25.00 Up

Direct from the Factory

Unifold Davenport Beds in great variety, at prices that save you half. Solidly built by the largest makers, of Quartered Oak, golden, fumed, and mahogany finishes. Upholstered with Genuine Leather, Imperial Leather, brown or black. We also have for quick sale a few Pullman and Duofold Davenports at factory prices. Rockers and Chairs to match, which we have had on hand for some time and which will be sold at former prices.
Clearance Prices, $25.00 up.

Kitchen Cabinets
Standard Makes at Manufacturers' Prices

$15.00 Up

Direct from the Factory

The Cabinet advertised here is typical of what we have to offer. Height 68 inches, nickoline pull out base, top 38x35 in. when open, 40 lb. tilting flour bin, 8 piece Colonial glass jars, white enamel, canopy, 3 drawers. Compare prices and be convinced.
Our Price, $23.50.

125 Extension Tables

$9.50 Up

We Save You Half

Extension Tables. Quartered and plain Oak, golden and fumed finishes. A few period styles also on display, at original cost prices. The table pictured is made of Oak, 42 inch top, and can be furnished in golden or fumed waxed finishes. Tables of this character usually bring $18.50.
Our Factory Prices, $9.50 up.

SAVE MONEY ON YOUR CHRISTMAS PRESENTS

Bracelet Watches

Bracelet Watches. High grade, gold filled, plain or engraved case, guaranteed 20 years; 7 jewel guaranteed movement, detachable expanding bracelet, $5.75 up

Solid Gold Tie Pins.

Set with genuine, perfect cut diamonds. Extraordinary values, 25% less than loop prices.
$3.75 up

Diamond Rings

Walk a Block—Save 25%

Diamond Rings

Solid gold, set with perfect blue white diamonds. Splendid selection of latest setting designs. Don't pay high rent prices.
$19.50 up

La Vallieres

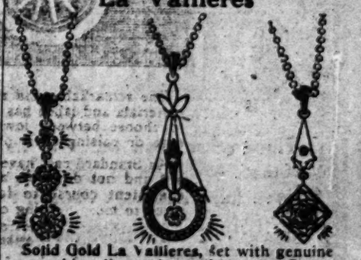

Solid Gold La Vallieres, set with genuine pure white diamonds, perfect cut. Greatest value and best assortment in Chicago. Most acceptable and lasting gifts, $5.75 up

YOU ARE CORDIALLY INVITED TO VISIT OUR NEW CLOTHING DEPARTMENTS
High Grade Men's Clothes, Custom Tailored and Ready-to-Wear. Ladies' Tailored Cloaks and Suits at Reasonable Prices.

Jones United Stores, Inc.
729-735 South Wabash Avenue (Next Chicago Theater)

Open Evenings — Victrola — Open Evenings

Let Your Gift Be Sure of Appreciation!

Especially Selected Outfits:

Outfit No. 4—$17.25
Victrola, Style No. 4, price $15.00, and six selections (three 10-inch double faced 75c records) of your own choosing. Terms, $2.25 cash for the records and $4.00 per month for the machine, first payment in thirty days.

Outfit No. 6—$28.75
Victrola, Style No. 6, price $25.00, and ten selections (five 10-inch double faced 75c records) of your own choosing. Terms, $3.75 cash for the records and $4.00 per month for the machine, first payment in thirty days.

Outfit No. 8—$44.50
Victrola, Style No. 8, price $40.00, and twelve selections (six 10-inch double faced 75c records) of your own choosing. Terms, $4.50 cash for the records and $5.00 per month for the machine, first payment in thirty days.

Outfit No. 9—$56.75
Victrola, Style No. 9, mahogany or oak, price $50.00, and eighteen selections (nine 10-inch double faced 75c records) of your own choosing. Terms, $6.75 cash for the records and $5.00 per month for the machine, first payment in thirty days.

Outfit No. 10—$82.50
Victrola, Style No. 10, mahogany or oak, price $75.00, and twenty selections (ten 10-inch double faced 75c records) of your own choosing. Terms, $7.50 cash for the records and $5.00 per month for the machine, first payment in thirty days.

Outfit No. 11—$108.25
Victrola, Style No. 11, mahogany or oak, price $100.00, and twenty-two selections (eleven 10-inch double faced 75c records) of your own choosing. Terms, $8.25 cash for the records and $5.00 per month for the machine, first payment in thirty days.

Outfit No. 14—$161.25
Victrola, new Style No. 14, mahogany or oak, price $150.00, and thirty selections (fifteen 10-inch double faced 75c records) of your own choosing. Terms, $11.25 cash for the records and $10.00 per month for the machine, first payment in thirty days.

Outfit No. 16—$215.00
Victrola, Style No. 16, mahogany or oak, price $200.00, and forty selections (twenty 10-inch double faced 75c records) of your own choosing. Terms, $15.00 cash for the records and $10.00 per month for the machine, first payment in thirty days.

Outfit No. 17—$270.00
Victrola, Style No. 17, $250; mahogany or oak; also your own selection of Red Seal and Black Label records amounting to $20.00. Terms, $20.00 cash for records and $12.50 per month for the machine, first payment in thirty days.

Outfit No. 18—$275.00
Victrola, Style No. 18, mahogany or English brown mahogany, price $250.00, and your own selection of Red Seal, Purple, Blue Label and double faced records to the value of $25.00. Terms, $25.00 cash for the records and $20.00 per month for the machine, first payment in thirty days.

Lyon & Healy
VICTOR DISTRIBUTORS
Wabash Avenue, *at Jackson Boulevard*

LITTLE DOTS OF GOOD FELLOWISM SHINE OVER CITY

Cheery Hearts Fill Christmas Poor with Hope and Good Will.

"'The Dotted Line' has been introduced by H. L. T. Why not let its dots shine forth some day?" is the hunch that has been delivered by one Good Fellow who has made himself father to five needy children and also confesses parentage to the following:

Get that crimpy feeling in the air?
Get that "cumfiness" of heavy underwear?
Get that wind bite on the cheek?
Get that gusto for sumpin' good to eat?
Get that hunch for an open grate fire?
Get that "pep" that you just can't hire?
Get that hankering to scatter cheer?
Get this then—GOOD FELLOW TIME IS HERE.

"Roomatisam."

"My papa has roomatisam and palna," writes 9 year old Jimmy J., who informs the Good Fellows that no one has a job at his house, that the pantry is bare, the coal is out, and that Christmas looks like what happened to Belgium.

"—and please Mister Good Fellow bring our new baby some teeth" is the parting request of Helen B., whose eighth Christmas is going to be as full of joy as a funeral, unless Mr. G. F. comes along with a Christmas basket and some gum settings for the "new baby."

Good Fellow L— gets all tingled up with the joy of living and the joy of giving and worries himself into a frame of mind as follows:

A "Good Fellow's" a man with a purpose in life.
He's e'er ready to help those in need.
He's the sunshine that ferrets out shadows and strife.
He's a friend and a true friend indeed.

When dark clouds fill the sky and the sun fails to shine.
And Misfortune is lurking around,
That's the time all Good Fellows are falling in line.
Lifting needy ones up from the ground.

Of his acts he ne'er speaks, with a hope of reward;
He ne'er boasts of the things he has done;
When he helps a poor fellow all he can afford.
Peace of mind's the reward he has won.

Kicked Out of Dictionary.

KICKED OUT OF THE DICTIONARY EVERY DAY BY THE G. F.'s.

"Everything's so high." "Behind with the rent." "Papa is dead and mamma is sick." "I want a pair of stockings to go to school." "I hate Christmas." "Santa Claus forgot us last year."

GOOD FELLOW LODGE SECRETS.

The badge: Happy eyes, broad smile, cheery countenance.
The sign: "B. A. G. F."
The countersign: "Do something for somebody."

To make "The Dotted Line," you chase your signature down the row of dots on the letter of application on this page and ask for the name and address of some needy kiddies, for whom you will be a Good Fellow on Christmas eve. Mail it to the Good Fellow Bureau, room 1106, The Tribune.

Ex-Bartender Feels Muse.

And here's an ex-bartender's definition of a Good Fellow. His last name begins with L.:

So you want to know what a Good Fellow is?
And I'm gonna tell you what—
A Good Fellow's one that thinks of sin fixs.
Then stutters and buys it not.

He thinks of hot toddies and apricot flips
Rum punches and foreign brew—
Then he pleasantly dreams of the absinthe drips
And bourbon and honey dew.

Then he jingles a bell in his savings till
And saves what he didn't spend—
For the smiles of the kids who have had their fill
With Christmas joy without end.

The last line and the line you line up on—the

"THE DOTTED LINE"

If you will be a Good Fellow at Christmas to some family of poor children in Chicago, please fill out the attached blank and send it to THE TRIBUNE (Good Fellow Department, Room 1106) or write a letter of similar import.

I live at No. ..... street. I will be Santa Claus to ..... children (any number you wish).

Please give me the names of the children in .....

..... (State what section of the city you prefer to have assigned to you.)

(Sign your name.) .....

THE DAY IN CONGRESS

SENATE.

Met at noon.

Resumed debate on District of Columbia prohibition bill.

Adjourned at 5:30 p. m. to noon Tuesday.

HOUSE.

Met at noon.

Considered legislation on unanimous consent calendar.

District of Columbia appropriation bill carrying $12,831,100 favorably reported.

Adjourned at 4:57 p. m., to 11 a. m. Tuesday.

GOMPERS TO SEEK REPEAL OF ADAMSON 8 HOUR LAW.

Head of American Federation of Labor Reported Convinced Statute Is Inimical to Labor Interests.

New York, Dec. 18.—[Special.]—Samuel Gompers, head of the American Federation of Labor, is expected to apply his influence here and in Washington for the repeal of the Adamson eight hour law.

For more than a month there has been a quasi-alliance between the "big four" and the federation.

An unwritten agreement is in force between them to fight laws which, in their belief, threaten the power of labor organizations.

BOARD OF TWELVE TO WEIGH SCHOOL ARMY TRAINING

Maj. Davis, Capt. Sheldon, and Maj. Blayney Put on the Commission.

Twelve men were appointed yesterday to a commission to consider the question of military training in the public schools. It was the first step toward the expansion of the military work in the schools as outlined in the inaugural address of Jacob M. Loeb, president of the board of education.

The members of the commission were appointed by Mr. Loeb in accordance with a motion passed by the board last Thursday following the inaugural address.

John W. Eckhart, chairman.
Maj. Abel Davis, First Infantry, I. N. G.
Capt. Raymond Sheldon, U. S. A.
Maj. Fred Blayney, chief surgeon Second Infantry, I. N. G.
Dr. Emil G. Hirsch.
Bishop Samuel Fallows.
Dennis F. Kelly.
Edward J. Piggott,
Ernest J. Krueigon,
Charles S. Peterson,
John D. Shoop,
President Loeb, ex-officio.

There are three military men, three citizens, three members of the board of education, and the president, ex-officio, and the superintendent of schools. Two of the citizen members are clergymen.

It is probable that the commission will place the work in military training on a closer military basis, with an officer of the regular army in charge.

"About all we have had so far," said Mr. Loeb, "is setting up exercises. I should like to se real military training, with guns and uniforms, epaulets, and with the regular army drill. It will be a big factor toward developing manly qualities and good citizenship in the boys."

Several hundred students at the Lake View High school will take part this year in the annual Good Fellow work of the school, and baskets with food, clothing, and toys will be given to about 130 families. There are a dozen committees in charge of the work, and the students keep track of their Good Fellow families from year to year.

DAN HANNA WEDDED AGAIN: MRS. MOLLY WARDEN BRICE

Cleveland Millionaire and Fourth Wife Spending Their Honeymoon in the Berkshires.

Pittsfield, Mass., Dec. 18.—[Special.]—Dan R. Hanna, son of Mark Hanna, has taken a fourth wife. She was Mrs. Molly Covington Warden and Hanna is the second millionaire whose name she has taken.

They are now spending their honeymoon at Mr. Hanna's country place in the Berkshires, between Lenox and Stockbridge.

The wedding occurred on Nov 2 last. According to relatives of the bride, it took place here in Pittsfield.

Elevator Kills Man.

John King, 1356 Cornelia street, a laborer for the Sibley Warehouse company at 825 North Clark street, was fatally crushed under a descending freight elevator in the plant yesterday.

COURT EDICT TO NIELS GRON

Judge Foell Orders Danish Diplomat to Have His Son in State by Feb. 17.

Niels Gron, Danish diplomat, writer, and philosopher, accused in a divorce bill by Mrs. Madeline Stone Gron of being "highly neurotic, visionary, and given to fits of passion," was ordered yesterday by Judge Foell to have his son, Niels Gron Jr., within the jurisdiction of the court by Feb. 17. Gron had contended that Judge Foell has no jurisdiction in his case. The decision will be appealed to the Appellate court.

The team-work which Russia has learned for the first time is one of the by-products of this war and must have its effect on the problems of the future. Arthur Ruhl tells what the Russians have done and are doing in Part II of "With the Russians" in this week's issue of

Collier's
THE NATIONAL WEEKLY

CARSON PIRIE SCOTT & Co.

Philippine Lingerie

Especially Hand-Made Nightdresses at $2.95

Faster and faster, to keep pace with the enthusiastic selection, new cases are being unpacked, yielding this lovely lingerie.

At least a dozen styles in these exquisitely hand-made and hand-embroidered nightdresses—two pictured—at $2.95.

Envelope chemises from the Philippines one can choose at $3.95 in most charming designs.

Crepe de Chine Undergarments in Variety

Nightdresses for as little as $3.95 and up to $12.75.

Envelope chemises at $3.95, at $5 to $10.75.

Bodices, the sort one wants to choose by the dozen, at $1, $1.50, $1.95 to $4.75.

Third Floor, North.

CARSON PIRIE SCOTT & Co.

Taffeta Silk Petticoats, $7.95

Answering a Definite Gift Demand

The petticoat featured has a very special mission.

It represents a host of others, equally worthy in style, in silk-quality, in workmanship—above all, in value, each at its own price, from $3.95 to $12.75.

The Petticoat, Pictured, in Many Beautiful Colors

With a deep, full flounce, ruched and scalloped — lovely enough in style for the most particular woman to give or to receive. **Unusual at $7.95.**

Third Floor, North.

CELESTINS VICHY

Owned by and bottled under the direct control of the French Government

Natural Alkaline Water

Your Physician will recommend its use, to relieve

INDIGESTION
RHEUMATISM
URIC ACID
GOUT

Not Genuine without the word CELESTINS

"The Hoosier"

To

Indianapolis

Leaves Chicago - - 5:30 p. m.
Arrives Indianapolis - 10:30 p. m.

This famous train permits you to finish your day's business in Chicago—enjoy a splendid dollar table d'hote dinner enroute—and reach Indianapolis in ample time for a good night's rest. It's wonderfully convenient.

MONON ROUTE

CHICAGO, INDIANAPOLIS & LOUISVILLE RY.

Three other good trains to Indianapolis and Cincinnati, each one as good as the best. All trains leave from Dearborn Station, nearest the loop.

"Daylight Limited"
Leaves Chicago . . . 9:20 A. M.
Arrives Indianapolis . . . 2:20 P. M.
Arrives Cincinnati . . . 5:55 P. M.

"Mid-day Special"
Leaves Chicago . . . 12:00 Noon
Arrives Indianapolis . . . 5:00 P. M.
Arrives Cincinnati . . . 8:30 P. M.

"Night Express"
Leaves Chicago . . . 11:40 P. M.
Arrives Indianapolis . . . 4:50 A. M.
Arrives Cincinnati . . . A. M.

Sleepers ready at Dearborn Station at 10:00 P. M. and may be occupied at Indianapolis until 7:30 A. M.

For tickets, reservation, etc., call on or telephone Herbert Wiley, G. A. P. D., 104 South Clark Street, Chicago, Ill. Telephone Harrison 3309.

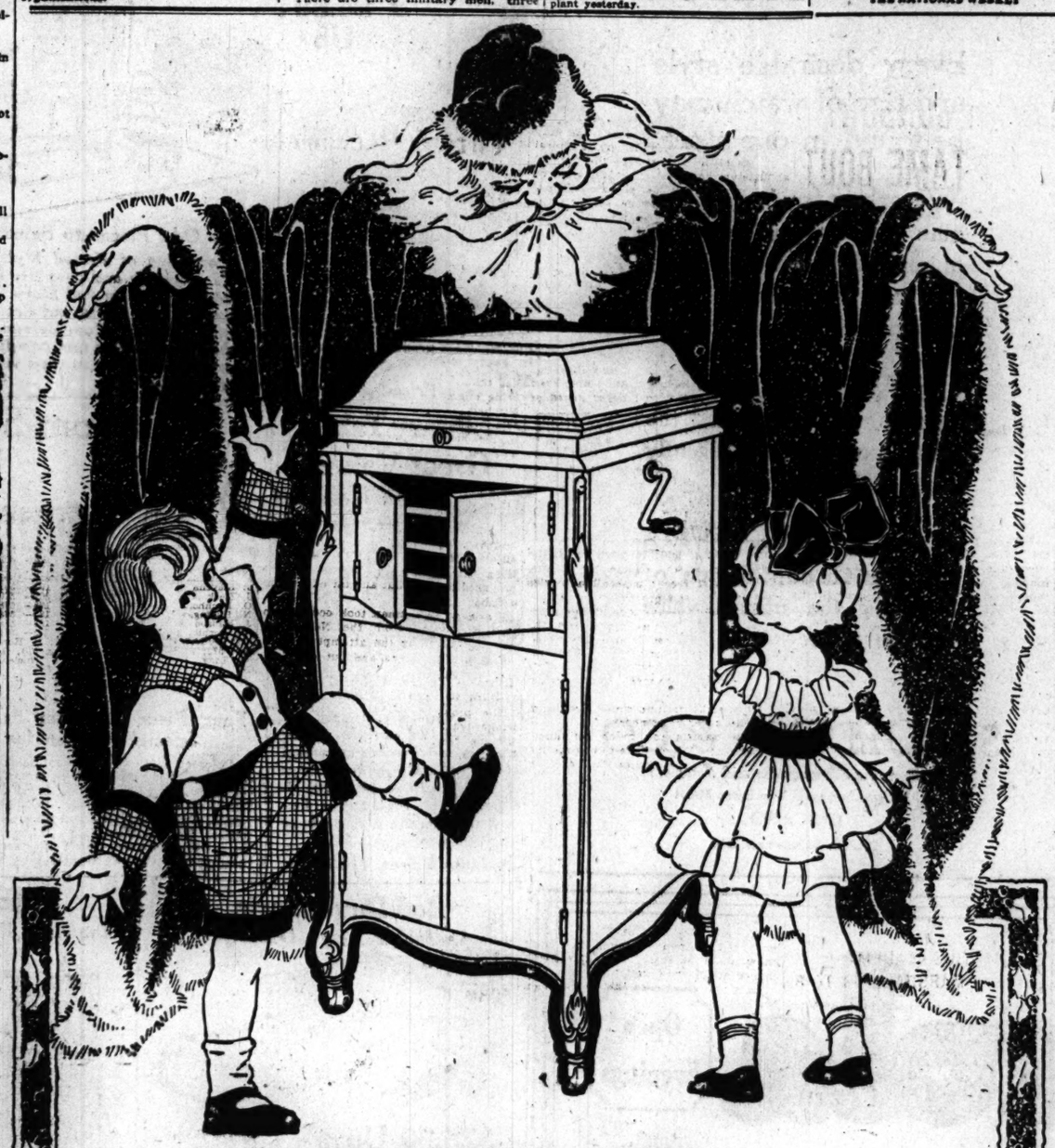

Victrola

We are Victor Distributors, which means the Victor Department of the Wurlitzer Company is one of the largest and most complete in the world. Every machine and record listed by the Victor Company must be in our stock. Every machine leaving our store must be carefully adjusted by experts. For one year from date of purchase we make any repairs or adjustments that are necessary without extra charge.

With our Victor Department covering practically the entire first floor of our beautifully appointed establishment, we are in position to give you unexcelled service. We are wonderfully equipped.

We Have Every Style Victrola—$15 to $400—and Guarantee Christmas Delivery

Five Popular Wurlitzer Christmas Victrola Outfits

Victrola Outfit No. 18
Victrola Style 18—Mahogany or English brown mahogany. The most beautiful and artistic of all models. All metal parts 24-carat gold plated. Records to the value of $15, your own choice.. $265
Terms: $12.50 per month.

Victrola Outfit No. 14
Victrola Style 14—Mahogany or oak, with twenty-eight Victor selections, fourteen 10-inch 75c Double Face Records of your own selection.... $160.50
Terms: $7.50 per month.

Victrola Outfit No. 11
Victrola Style 11—Mahogany or oak, with twenty selections, ten 10-inch 75c Double Face Records, of your own selection, $107.50
Terms: $5 per month.

Victrola Outfit No. 10
Victrola Style 10—Mahogany or oak, with fourteen Victor selections, seven 10 inch 75c Double Face Records, of your own choice.... $60.25
Terms: $3 per month.

Victrola Outfit No. 9
Victrola Style 9—Mahogany or oak, with twelve Victor selections, six 10-inch Double Face Records, of your own choice, for..... $54.50
Terms: $4 per month.

Wurlitzer Christmas Terms Pay only for a few records and we will deliver any style Victrola. Payments on the Victrola begin February 1st.

Store Open Evenings

WURLITZER

"The Music House"
329-331 South Wabash Avenue
JUST NORTH OF VAN BUREN

Store Open Evenings

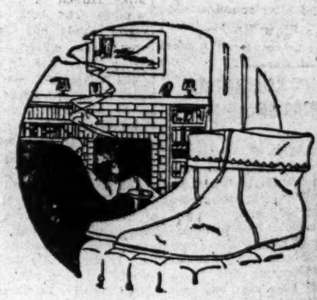

For house or travel

THE Cavalier slipper; same height as a regular shoe, with cuff top; brown, black and red kid. It's a comfortable, easy slipper such as any man will be glad to get. Unusual value at $3.50

Twenty other styles in all leathers, $1.50 to $4.

Maurice L Rothschild

Money cheerfully refunded. Southwest cor. Jackson and State Chicago Milwaukee St. Paul

XMAS GREENS

HOLLY
MISTLETOE
Wreaths and Roping
ALL DECORATIONS
ALL PLANTS
VAUGHAN'S SEED STORE
Randolph Street near Dearborn

For Christmas

Make the holidays happier still by ordering a special Pin-Case (filled with) of

Bass Ale

(Pale Ale or Burton Ale)
for family use on draught at home. Order it from any wholesale dealer or jobber.

It's the Best of the Season's Delights

Bass & Co., Importers, 115 W. Grand Avenue, Chicago

The New TALBOT ARROW Form Fit COLLARS are curve cut to fit the shoulders perfectly 15c each 6 for 90c
Cluett, Peabody & Co. Inc. Makers

HORLICK'S

—the original Malted Milk

Delicious, Nourishing drink after a hard day's work. Cheap Substitutes cost YOU same price.

ADVERTISE IN THE TRIBUNE.

SUBSCRIBE FOR THE TRIBUNE

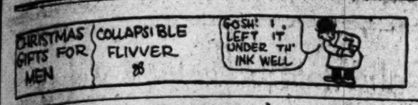

Sand Makes Peaches and Successes

MITCHELL WINS OVER WELLING IN TEN ROUNDS

Joe Hits Floor Twice and Richie Goes Down Once in the First Session.

RACINE, Wis., Dec. 18. Decisions of "The Tribune" fight representative are:
Richie Mitchell beat Joe Welling (10).
Joe Dory beat Mike Hirsch (8).
Young Dennis beat Kid Jensen (4).
George Adams knocked out Tom Graham (4).
(Signed) RAY C. PEARSON.

BY RAY C. PEARSON.

Racine, Wis., Dec. 18.—[Special.]—Richie Mitchell, Milwaukee's marvelous dabbing idol, once more showed he is to be reckoned a lightweight championship possibility tonight when he battled Joe Welling of Chicagoand defeated him so decisively there could not be any question as to which man had earned the honors in the ten rounds of fighting in John Varner's Lakeside arena.

All predictions that the battle would be a corker were fulfilled, and seldom have the fans had an opportunity of witnessing ten rounds of action like that of tonight. There was not an idle moment from the time the first gong clanged until the bell ended hostilities at the end of the tenth frame.

Rivals Fresh at Finish.

Despite the terrific speed at which they traveled, both boys were fresh at the end and could have gone another ten rounds if it had been necessary.

The bout started out to be a real fight, and if any fan thinks it was not a battle he should have seen the three knockdowns scored in the first session. Mitchell was the boy who scored the majority, and the two times he sent Welling to the floor were clean cut and produced by straight rights which landed on Welling's jaw. Welling was not badly hurt by either wallop, and neither was Mitchell by the right with which Welling dropped him in this same round.

From that time to the finish it was a bang-bang contest. Welling tried to match his left against that of his rival, but met with dismal failure, for Mitchell worked his wonderful left so fast and accurately that he kept Joe's face full of gloves for round after round.

Joe Fails to Slow Up Foe.

When Joe found he could not succeed with left jabs he resorted to body punching, hoping to slow down Richie. He landed many solid wallops to the Milwaukeean's midsection, but couldn't slow up Mitchell, who never for a moment let up the terrific pace he was setting.

Mitchell did the major portion of the leading, and his fast left enabled him to gather points. After the thrilling opening round there was nothing more resembled a knockdown, although plenty of hard smashes were taken by both boys. Welling showed he had been in a battle when he left the ring, for he was bleeding from the mouth and had an old cut over his left eye opened.

Both Welling and Mitchell made the agreed weight, 135 pounds at 3 o'clock, handily.

Both Floored in First Round.

Both boys started off cautiously. Welling was first to land, putting a light left over to Richie's head. They soon warmed up to their work. Welling slammed in a couple of hard rights to the body, making Mitchell miss with left jabs, but suddenly Mitchell let go a right cross which caught Welling flush on the jaw and knocked him to the canvas.

Welling quickly got up, but appeared slightly dazed. Mitchell dashed madly at him and again floored him. From that time on until the end of the round it was a slugging fray, Welling playing for the body, while Mitchell tried to land a knockout with his right. Near the end of the session Welling slammed Mitchell to his knees with a right, but the Milwaukeean was up quickly and in action. It was Mitchell's round.

Ring Full of Punches.

It would be hard to imagine any more action than was shown in the second round. There was scarcely a clinch, the boys tearing into each other with lefts and rights to head and body so fast the punches couldn't be counted. It was about an even round.

The furious battling continued in the third, and at close quarters Welling did damaging work on the body. Mitchell complained that Joe was hitting low, and the referee warned Welling to be careful. Mitchell jabbed a brace of lefts to Welling's face, and by fast work near the finish made it an even session.

Richie Piles Up Points.

Mitchell stepped away in the fourth round by using his wonderful left jab, and in addition to these wallops, he dished over a couple of straight rights to Welling's head with considerable damage. Welling accidentally hit low, but the blow did no damage. The referee stopped the fight to warn Welling again.

Any one who could see anything except Mitchell for the next session must have been blind. Richie shot his unerring left so often that Welling's face was simply full of punches. The sixth was a repetition of its predecessor, Mitchell jabbing his way to the shade.

Welling Starts Rally.

Welling started a bit of aggressiveness in the seventh and used his right arm to good advantage. They worked at fast at close quarters Mitchell was forced to his knees. If there was any doubt it belonged to Welling.

Mitchell came right back in the eighth and with his left stabbed his way to the finish. Welling's only blows went to the body. The next was another Mitchell round, but both boys came up fresh for the final session.

Welling started to make it, ... lost ground and battered Mitchell's body with rights and lefts hard and often, but in return Richie shot jab after jab to Joe's face. One of these jabs started the blood from Welling's mouth. It was a close round on damage done but slightly in favor of Mitchell.

Joe Dory, the slugging Racine football player, handed out a terrific lacing to Mike Hirsch of Chicago in the semi-windup. The bout went the limit of eight rounds, but Hirsch had plenty of trouble in lasting that long. Several times Dory, with powerful right swings, caught the Chicagoan on the paw and sent him to the canvas.

Adams Stops Graham.

The second bout produced a knockout, Georgie Adams of Chicago, planting a right swing on the chin of Tom Graham in the fourth round and sending him to the canvas for the count. The boys are bantamweights.

It sure was some banner crowd that jammed its way into the Lakeside auditorium. The place is not the largest in the world, but probably 3,000 or more had a chance to watch the battle, while several fans were forced to remain outside the doors. No figures were given out, but the box office receipts probably will show that somewhere in the neighborhood of 6,000 was spent by the fans.

LIGHT OCCUPATIONS—AMATEUR DAY

TRIBUNE DECISIONS

Decisions of "Tribune" fight representatives are:
At London—Jimmy Wilde knocked out Young Zulu Kid (11).
At New York—Gunboat Smith and Frank Moran fought a draw (10).
At Baltimore — George Chaney knocked out Al Britt (1).
At Philadelphia—Johnny Dundee beat Buck Fleming (6); Harry Condon beat Jimmy McCabe (6); Battling Murray beat Indian Russell (6).
At Pittsburgh—Gene Delmont and Young Golide fought a draw (6).
At New Orleans—Eddie Coulon beat Joe Haley (20).
At Fort Worth, Tex. — Bobby Waugh beat Otto Wallace (15).

MORAN DRAWS WITH GUNBOAT IN TAME BOUT

New York, Dec. 18.—[Special.]—Had Gunboat Smith been the least bit aggressive he would have won without question from Frank Moran at the Clermont rink in Brooklyn tonight. Moran earned a draw simply because he carried the fight to Smith all the way. Smith landed oftener, but did little of the leading, while Moran was on top of him every second.

Smith was compelled to use every trick he knew or ever heard of to keep out of danger. He was in a bad way in the sixth round. Moran had him pinned on the ropes and popped-eyed when the last bell rang. Moran was strong and full of fight, but it was too late to bring the Gunner down.

Moran's Blows Shake Gunner.

It was a poor exhibition of the manly art. Both men missed time and again when there seemed little reason for muffing. Moran was far from accurate, though he shook the good cruiser Smith to the keel every time his big guns scored. Smith seemed satisfied to backwater at all times, with the hope that he might catch Moran coming in.

Smith started early with an attack on Moran's thick middle, a middle which still has a rotund aspect. The Gunner's six pounders scored many a bullseye on Moran's tummy, and Frank grunted with every punch. Moran seemed to be slower than usual with his right. It was always poised for a shot, but the Gunner outfought him when Moran made up his mind to let fly.

Smith's Shots Lack Steam.

Frank paid little attention to Smith's punches, which by the way have lost most of their old sting. At no time did he daze Moran, while Frank made the Gunner gasp from the heft of his blows.

Moran's weight was announced at 197½ pounds and Smith's 186½, both in ring costume.

WILDE ANNEXES FLYWEIGHT TITLE

[BY CABLE TO THE CHICAGO TRIBUNE.]

LONDON, Dec. 18.—The twenty-round bout between Jimmy Wilde of Wales and Young Zulu Kid of America for the flyweight championship of the world furnished a thrill for 3,000 spectators when the slender Britisher ended the contest by knocking out the Kid in the eleventh round.

In the first round Zulu landed half a dozen light blows before Wilde got home his first blow, a clever left to the jaw. As usual, Wilde at the beginning let the other man do the fighting, and the Kid followed him around the ring twice, getting the Britisher on to the ropes, but without much effect.

Wilde missed at times in the early rounds and got one or two nasty jabs which shook him, but came back and from long range planted smashes into the Kid's face. Wilde caught Zulu off his balance in the second round and sent him to the floor with a left handed punch to the jaw. In the third the American began to lose points, but took gamely to the punishment. He discarded infighting for a more open style and swung with both hands, trying for telling body blows, but Wilde was able to take many of these on his gloves.

Wilde sobered the Kid at the end of the third round with a hard right after the American kept up a tatapian on his ribs. The Kid's face was in a nasty mess by the sixth roupd. He was still full of fight, however, and landed telling blows on Wilde's jaw. He came on strong and pinned Wilde to the ropes, playing hard for a knockout the same round. In subsequent rounds the American took a lot of punishment and gave little, and in the eleventh Wilde landed the knockout he had been trying for.

Wilde has been thrice refused by military authorities for active service on account of alleged physical weagnesses.

BASKETBALL RESULTS.

Water school feathers, 25; Lake View freshmen, 1.
Sterling A. C., 21; Forrestville, 15.
Independence A. C., 18; Garnet A. C., 13.
Ogylar Mission, 28; Bethany, 21.
Welles Park Panthers, 38; Eckhart Park Imps, 16.
Welles Park Triangles, 5; Eckhart park 95 pounds, 0.
Community Class, 34; St. Peter's A. C., 14.
Julia Gay Memorial, 24; First Englewood M. E., 14.
Englewood Baptists, 18; Garfield Boulevard M. E., 15.
Ravens, 32; Drorak park 125 pounds, 21.

De La Salle, 32; Avondale, 28.

In a game in which the referee called no fouls, De La Salle institute defeated Avondales, 32 to 28, at the victor's floor. It was Avondale's first defeat in two years.

In the Wake of the News

by RING W. LARDNER

ADV.

THERE are two or three good shows in Chicago this week, but for a real treat yourself and lady should attend the Riverside Choral society's concert at the school gymnasium tonight. The first part of the program will be selections from "The Messiah" and the second part Christmas songs, some of them to be sung by the high school girls' glee club and some by the entire company. This attraction differs from grand opera in only one minor detail—the admission is free.

DID THE CUBS MAKE A MISTAKE?

The Cubs have chosen as manager one Fred Mitchell, and we hope he will do well. But if they had to have a manager named Fred, why didn't they patronize home industry and hire Fred Schmidt? Possibly you never heard of

him. Well, he used to pitch for Baltimore when it was in the big league, and his most recent baseball activities were in local semipro fields.

Mr. Schmidt is better qualified to manage a ball club than any one else in the world. He told us so last Thursday. We were chatting with Herman Schaefer when he hove into view.

"Did you ever meet him?" asked Schaef.

"Only eight or nine times," we said, "but he never remembers."

"Your name's too much for him," said Schaef. "Well have to change it."

So we were presented as Mr. Franklin, a moving picture magnate from Toledo.

"What is your connection with the game, Mr. Schmidt?" we asked. "Are you a manager or scout or something?"

"No," he replied modestly, "dere's too many tam fools dot own clubs for me to get a job. Dey ain't got no place for Schmidt, but have to go and hire tam fools dot knows nothing."

"Do you thing you could make good as a manager?"

"Vy not?" he said bashfully. "You can't tell Schmidt nothing he don't know about baseball. Just give me a chance and I show you."

"How does it happen that you've been overlooked?"

"I told you vy; because the clubs is owned by tam fools," he answered diffidently. "Dey have to go and hire tam fools for manager."

"Maybe you could land as scout."

"I've been scout," he said. "I was scout for McGraw till he got crazy and

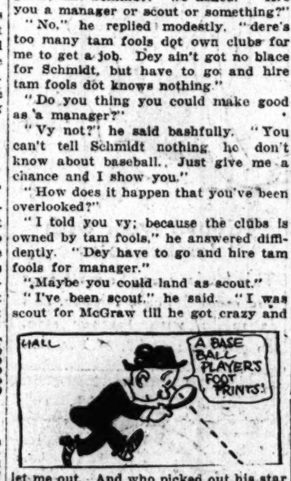

let me out. And who picked out his star players? Who got Schupp and Holke and the rest of them? Schmidt; that's who."

In the course of half an hour's conversation Mr. Franklin was convinced that this earth is populated by tam fools, with one lone exception; that there is no good ball player whom Schmidt did not discover; that there is a nation-wide conspiracy to keep Schmidt out of a job, and that the baseball world is a vast lunatic asylum, a detail Mr. Franklin had frequently suspected.

At parting Mr. Franklin asked Mr. Schmidt to consider entering the motion picture field as an actor. Mr. Schmidt promised to think it over.

ST. IGNATIUS ACADEMY BEATS MARSHALL, 11 TO 8.

St. Ignatius academy invaded the Marshall High gym yesterday and nosed out the public school heavyweight five, 11 to 8. Quinn tossed two ringers and a free throw and Carmody shot two baskets for the winners. For the losers Edwards featured with two baskets. At the half they were tied, 2 to 2. Lineup:

St. Ignatius Acad. [11].				Marshall [8].			
	B	F	P	T	B	F	P	T
Quinn, rf	2	1	0	5	Foster, rf	0	0	0	0
Melady, lf	0	0	0	0	Edwards, lf	2	0	0	4
Regan, lf	0	0	0	0	Ellivel, c	0	0	0	0
Carmody, c	2	0	0	4	Nieman, rg	1	0	2	2
Grant, rg	0	1	0	1	Dixon, lg	1	0	2	0
Condon, lg	0	0	0	0					

LANE FIVES WIN TWO.

Lane Tech High fives won two victories from Harrison Tech on the Harrison floor yesterday, the lightweights copping 14 to 4, and the feathers also, 10 to 6. The first half of the lights' game was a runaway for Lane, 11—0, but two new forwards braced the west siders' offense in the last half. Lineup:

Lane [14].					Harrison [4].				
	B	F	P	T		B	F	P	T
Nordquist, rf	1	0	0	2	Klaus, rf	0	0	0	0
Lawson, lf	2	0	1	4	Lindberg, lf	0	0	0	0
Edgren, c	1	0	0	2	Murray, c	0	0	1	0
Street, rg	0	0	0	0	Donezal, rg	0	0	0	0
G.Carlson, lg	0	0	0	0	McCallis, lg	0	0	1	0
Muesse, lg	0	0	0	0	Fay, rf	1	0	1	0
Grotefeld, c	0	0	0	0	Mifelkar, lf	1	0	0	0
Brown, lf	0	0	0	0					
Klupp, rg	0	0	0	0					

TWO VICTORIES FOR MORTON.

Morton High teams played two successful practice games on their home floor yesterday, the lightweights beating Austin in an easy game, 26 to 9, and the bantams downing the Austin feathers, 13 to 9. Lineup:

Boston [28].					Austin [9].				
	B	F	P	T		B	F	P	T
Parish, rf	0	0	0	0	Allsworth, rf	3	0	0	6
McDaid, lf	0	0	0	0	Barrett, lf	1	0	0	2
Bowbeer, c	6	0	1	1	R.Smith, c	0	0	0	0
Davis, rg	2	0	0	4	Vail, rg	0	0	0	0
Reilly, lg	2	0	0	0	Barnett, lg	0	0	0	0
W.Smith, lf	3	0	0	6					
P.Scoffel, lf	0	0	0	0					

AT THE BILLIARD ROOMS.

Lundgren of Petersen's beat Coffey, De Luxe, in a South Side Traveling league game, 50 to 43, in sixty-six innings.

Young defeated Wellington, 30 to 16, in the three cushion tourney at Bensinger's Madison street room. Olson vs. Levin tonight.

Davidson and O'Brien [31], beat Young and Hope [40], in Foley's three cushion tourney 31 to 31. Howard and Cooney [32], meet Heller and Harrison tonight.

Two games were played in the pocket billiard tourney at the Dearborn room. McGowan [85], defeated Buck [100], 85 to 72, and Rahbah [75] beat Lash [55], 75 to 65.

In an exhibition three cushion match at Adams' room, H. B. Lean beat Edward Lobell, 50 to 28, in fifty-six innings, Lean had high run of 7 to Lobell's 3. Tonight Lean will play J. J. Comiers 125 points or continuous pocket billiards.

Hefter [60] beat Roloff [40], 40 to 39, in the class A three cushion tourney at Burdick's. Tonight Louis vs. Henderon. In the team tournament Champ and Whilson [30] won from Johnson and Burns [30], 30 to 27. Strauss and Ward play Root and Herb tonight.

CUB TRADES PUT UP TO NEW MANAGER BY PREXY WEEGHMAN

BY JAMES CRUSINBERRY.

Besides landing a new manager for the Cubs while attending the National league meeting, President Weeghman of the north siders, returning yesterday, announced that he believed he had started two, or possibly tree, important trades which would be of great benefit to the Cubs.

Weeghman arrived in the morning considerably elated over securing Fred Mitchell as manager and said the proposed trades had come up after Mitchell had taken command and that they were being engineered now by the new boss. Mitchell will not be in Chicago until after the first of the new year. He went to his home in Boston, intending to spend the holidays there with his family, then pack, and move to Chicago.

Evers Coming with Mitchell.

Mitchell is likely to be accompanied by Johnny Evers when he appears here to take command of the Cubs. Johnny, however, is coming only as a visitor. Mitchell and the former Cub "Keystone King" are great friends, and Johnny promised to come out and introduce him around.

President Weeghman took occasion to deny the story from the New York meeting regarding the attempt to raise prices at ball parks and cut down on bleacher seats.

Blow to Tinker's "Come Back."

The proposed scheme to have Joe Tinker train down to fighting weight and become the regular shortstop of the Cubs was given a jolt by a report from Boston that Mr. Mitchell, the new boss, had declared there was no room on the Cubs for an old guy. The rumor said he didn't wish to knock Tinker, but that Joe's plan to train down and be the star of the National league didn't fit in with the scheme to build up the Cubs to the champions of 1920 or some such time.

At the same time, the report that Joe Tinker would be connected with the Columbus club of the American association was strengthened. It even appears that Tinker is to be a part owner of the Ohio Senators.

FORM ICE HOCKEY LEAGUE.

A league to play indoor ice hockey at the new White City rink was formed at a meeting of the Chicago Hockey association last night at White City Casino. Four teams enrolled. They are White City White Sox, Calumets, Shamrocks, and North Shores. In addition an aggregation of University of Chicago players who learned the game at other institutions and Northwestern university players were present and will take up plans for competition, as will the Illinois Athletic club, whose delegate is to report back to the tricolor club officials tonight. A meeting will be held at the Hotel Sherman Thursday night to draft a schedule and pass on applications.

Long Roller Race Tonight.

A twenty-five mile professional race will be staged at Dreamland roller rink tonight. Harry Palmer, a crack amateur, will make his first appearance as a pro.

THREE CUSHION LEAGUE.

Rochester, N. Y., Dec. 18.—[Special.]—William R. Cullen of Buffalo defeated Jerome R. Keogh of this city, 50 to 37, in sixty-three innings. High runs: Keogh, 6; Cullen, 4.

St. Louis, Mo., Dec. 18.—[Special.]—Pierre Maupome defeated Bob Cannefax in fifty-eight innings, 50 to 46. High runs: Maupome, 8; Cannefax, 6.

"SPORT" HERRMAN OWNS STOCK IN BOSTON SOX.

The newest baseball magnate is U. J. (Sport) Herrmann, well known in Chicago as the manager of the Cort theater.

Herrmann has tossed in some of his savings, along with the amount paid by Harry Frazee and Hugh Ward for the world's champion Boston Red Sox.

"Yes; I am a magnate," said Herrmann when confronted with the report. "Of course, I have been associated with Mr. Frazee for a number of years, and I think anything that looks good to him would be pretty good stuff to be in on."

Herrmann didn't care to state just how large a portion of the world's champions belonged to him.

O'Connell Nine vs. Ravenswood.

Daniel O'Connell and Ravenswood councilmen of the Knights of Columbus indoor league will meet tonight at St. Alphonsus gym, Lincoln and Southport. The Barry-St. Patrick game scheduled for last night has been postponed indefinitely.

DOUBLES TEAM TIES FOR LEAD WITH 1,244 IN CITY PIN TOURNEY

Dominick Divito and Forest Luby tied Kenman and Dipple for the lead in the two men event of the city bowling tournament on the final shift last night with 1,244. Divito's games were 182, 228, and 223, while Luby knocked off 174, 182, and 255. Their total in the last game of 478 set a new record for the present tournament. Scores:

Five Men Teams.

South Chicago [2,067].				Mas. Planters [2,035].			
Koepke	164	152	190	Leiter	207	103	203
Smaniller	150	182	129	L. Dixon	151	244	159
Law	157	194	169	Reed	157	208	191
McGhan	173	196	174	C. Dixon	185	182	108
Eggers	195	188	186	Lorenzen	162	210	148
Totals	836	896	913	Totals	832	934	809
Schiltz Monroe [2,622].				Ft. Rectors [2,612].			
Lukins	146	208	183	Chabot	176	190	180
Spear	144	190	158	Siska	180	159	170
Sandberg	178	155	179	Prince	188	193	182
Schlick	158	149	216	Gray	204	161	157
Haug	196	154	208	Klenk	158	171	145
Totals	821	856	946	Totals	906	874	835
Marjax				887	830	917	2,604
Podoseko				863	848	859	2,570
Town and Country				885	830	850	2,565
Lutheran				827	855	827	2,509

Singles.

O. Stich	256	183	195	634
Lang	223	180	199	602
W. Ward	185	218	188	591
F. Franchik	209	187	217	590
G. Stevens	187	199	195	581
J. Zleck	200	168	202	570
O. Buchholz	164	236	178	578
N. Budinger	230	168	183	578
Hanson	180	220	162	562
W. Dernbach	184	179	212	575

F. Bursky, 573; E. Godman, 573; H. Horton, 572; L. Steele, 572; F. Hoover, 570; G. A. Eddy, 570; C. Lasch, 568; T. Thielen, 567; J. Smid, 566; G. Blaha, 565.

Doubles.

J. Kreith	204	171	200
C. Jerry	224	201	194—1,224
W. Dernbach	202	206	197
O. Dernbach	164	161	244—1,172
E. Shogren and W. Ward			1,168
C. Lasch and F. Soule			1,157
J. Weiser and J. Smid			1,153
J. Stevens and J. Rosendahl			1,131
G. Eddy and L. Vaughn			1,126
C. Hibbler and J. Doyle			1,100
A. Luderman and J. Hansen			1,106
F. Edghill and A. Drexel			1,104

SEASON'S PIN MARKS FALL.

Three records for league bowling were beaten last night in the Windy City league, when Vermonts took a hot series from Birk Bros. Whitie Johnson, leadoff of the Vermonts, hoisted the individual average to 246 2-3, with games of 238, 276, and 226. His teammates boosted the average for teams to 1,087 2-3, with games of 1,138, 1,089, and 1,036, their first game being the highest of the season. The Edelweiss five posted a new mark in the Bryn Mawr league, where they marked up 1,020 1-3.

SKATERS PRAISE "TRIBUNE"; ARRANGE DERBY PROGRAM.

The list of events for the annual open Derby of the Northwest Skating club at Garfield park on Jan. 7 was announced and THE TRIBUNE was praised for stimulating interest in winter sports at a business meeting of the club at Birns' hall, California and North avenues, last night. Lee Jensen, racing captain, announced the list of Derby events as follows:

Class A, 220 yard, half mile, mile, two mile races; class B, mile; class C, half mile; novice, half mile, to be run in half mile heats and a final of the same distance; women, half mile; boys under 18 years old, quarter mile, heats and final; boys 18-16 years old, quarter mile, heats and final; features, 100 yard hurdle race and barrel jump race.

POLISH-AMER. A. C. ELECTS.

The Polish-American A. C., one of the newest athletic organizations of the city, elected officers for the year at Eckhart park last night. The club has teams in track and indoor and outdoor baseball, and plans more extensive competition in all sports next year. The new officers are: President, E. T. Sosnowski; vice president, H. Korzeniewski; recording secretary, Walter Porozynski; secretary of finances, F. Krajewski; treasurer, L. Klonowski. Stanley Beras, the K. C. indoor hurler, was chosen sergeant-at-arms.

Exhaust & Echoes

by Sheppard Butler

COLD weather did not prevent a large delegation of Chicago motorists and good roads enthusiasts from making the trip to Danville yesterday for the official dedication of Vermilion county's part in the great Dixie highway project.

The festivities will begin at 10 o'clock this morning with an inspection of Vermilion county's system of brick and concrete roads, the dedication ceremonies following at 11:30, with John M. Harrison of Danville presiding.

The christening of the new roadway will be performed by Miss Elizabeth Bell as Miss Danville, Miss Hazel Leigh as Miss Dixie, and Miss Margaret West of Chicago as Miss Chicago. Commissioners Carl Fisher of Indianapolis and Richard J. Finnegan of Chicago will accept the road on behalf of the Dixie Highway association.

After luncheon at the Danville Elks' club the Illinois association will hold its fifth annual meeting in the auditorium of the Danville chamber of commerce. David E. Shanahan, speaker of the Illinois house of representatives, will deliver an address on "Good Roads in Illinois."

* * *

In an effort to encourage uniform regulation of the use of automobile headlights the principal national motor organizations have indorsed a proposed rule that light rays at a distance of seventy-five feet or more shall not rise more than forty-two inches above the road—that is, not higher than the average man's waist. The recommendation was made at a recent meeting attended by representatives of the Automobile Chamber of Commerce, the American Automobile association, the Auto Club of America, the Motor Dealers' association, and the Society of Automobile Engineers.

* * *

Detroit automobile dealers have launched a campaign for a law requiring all traffickers in gasoline to attach a five gallon glass carboy to each of their pumps, said carboy to be filled in the presence of purchasing motorists and then emptied into the waiting car tank. If you asked for five gallons under those circumstances, the chances are you'd get five gallons.

* * *

Prudent folk with a little money they have no particular use for will do well to buy extra tires now. High cost of materials—both fabric and rubber—has led tire manufacturers to plan a general price increase for next year. The exact amount is not known, but it is said to be somewhere between 15 and 20 per cent.

* * *

Henry B. Joy, one of the dominating figures of the motor world, has resigned as chairman of the board of the Packard Motor Car company. Mr. Joy, who had a leading part in the development of the Packard factory for more than ten years, is president of the Lincoln Highway association and a director of the Wabash railroad and the federal reserve bank of Chicago.

JUAREZ ENTRIES

New York Morning Telegraph selections:
First—Kestrel, Alan, Milbrey.
Second—Yaca, Smiling Maggie, Circulate.
Third—Major Belt, Mary Estelle, Jefferson.
Fourth—Lytle, Fascinating, Little String.
Fifth—Bogart, Alda, Big Todo.
Sixth—Husky Lad, Rey, Marjorie D.

First race, 2 year olds, 5½ furlongs—Lycia, 108 pounds; Milbrey, 106; Crankie, 102; Tuffy, 102; Alan, 102; Belle C., 102; Kestrel, 102.

Second race, 6 furlongs—Gallant Boy, 112 pounds; Virgie Dot, 106; Yaca, 108; Panhachapi, 108; Type, 107; Finnigin, 100; Smiling Maggie, 103; Circulate, 103; Polls, 102; C. M. Johnson, 100.

Third race, 5 furlongs—Mary Estelle, 112 pounds; Rochester, 112; Clara James, 109; Certain Point, 109; June Bride, 109; Sir Fretful, 109; Gertheima, 109; Major Belle, 109; Force, 109; Jefferson, 109; Lady Tendle, 109; Esther Graham, 104; Prospero Boy, 104; Alanasia, 104.

Fourth race, 5½ furlongs—Little String, 109 pounds; Fascination, 103; Lytle, 106; Bergo, 99.

Fifth race, 1 mile—Alda, 108 pounds; Bogart, 107; Big Todo, 106; The Lei, 106.

Sixth race, 1 mile—Rey, 108 pounds; Rhodes, 108; Star Rose, 105; Air Line, 105; Endurance, 105; Husky Lad, 108; Marjorie D., 100.

BILLINGS' FARM SECURES THE LARK AT AUCTION.

California's contribution to the five day auction sale of fast trotters and pacers at the Union Stock yards yesterday afternoon attracted a large crowd of race horse fanciers from all over the country. The star offering was The Lark, trotting record 2:08¾, and the bidding for this fast trotter by Walter Cox, Lon McDonald, and Dr. Tanner was quite spirited. Dr. Tanner represented C. K. G. Billings' Curles Neck farm at Cotman, Va., and she finally was knocked down to him for $1,500. The next highest price was for the great campaigning trotter, Great Northern, 2:12¼, the lucky bidder being Frank Callahan of Tiffin, O., at $1,250.

YOUNGSTERS TRY SKATE PACES FOR TRIBUNE TOURNEY

Kids Test Skill on Ice at 48 City Playgrounds—Stunts for the Tests Decided.

There is skating at Douglas, Garfield, and Humboldt parks on the west side, also at small parks. On south side, on the duck pond at north end Washington park and on the Midway. On north side, no skating at Lincoln park, but small park surfaces have been flooded and thrown open.

BY WALTER H. ECKERSALL.

With skating at forty-eight of the fifty-eight playgrounds, the kids who will take part in THE TRIBUNE tourney, bent to their tasks yesterday. The youngsters tried every skating figure known to the steel blade game, while the instructors at some parks allowed the contestants to practice speed racing over different distances.

At a meeting in the offices of the committee on parks, playgrounds, and beaches, of which Ald. Eugene Block is the chairman, it was decided that the following events shall be held, the contestants to be divided into different age groups:

FIGURE SKATING.

BOYS UNDER 16 YEARS OLD.
Cross roll, forward, twelve single strokes (the Dutch roll).
Cross circle backward, not less than fifteen feet in diameter, right or left.
Sculling backward, feet parallel, distance sixty feet.
Cut inside edge, twelve single strokes, each quarter circle.
Single loop or figure three, right and left.

SIXTEEN YEARS AND OVER.
Cut figure eight on both feet.
Scull forward, feet parallel, distance sixty feet.
Change of edge roll to forward.
Cross circle forward not less than fifteen feet in diameter.
Cut outer edge, twelve single strokes, each one quarter circle.

Judge Contestants by Points.

In the foregoing events contestants will be judged on a basis of ten points for a perfect performance. Grace and beauty of execution will be considered on the following basis: Excellent, very good, good, and fair. In the former classification, the winner may receive 9 to 10 points, in the second 8 to 9 points, in the third 6 to 8 units, and in the fair, 4 to 6 markers. Anything under four points will be considered a poor performance, and the contestants will be eliminated from further competition. Only the gold button winners in each class will be eligible to compete in the finals.

SPEED SKATING.

Class B—12, 13, and 14 year old group—220 yard race for contestants using club or club hockey skates.
Class A, same group—220 yard race for contestants using long blade hockey skates.
Class B—15, 16, and 17 year old group—440 yard race for contestants using club or club hockey skates.
Class A, same group—440 yard race for contestants using long blade hockey skates.
Class B—18 years and over group—880 yard race for contestants using club or hockey skates.
Class A, same group—880 yard race for contestants using long blade hockey skates.

To Illustrate Stunts for Kids.

Directors of the various playgrounds will meet at the McLaren playground, Polk and Laflin streets, on Thursday, when an instructor will demonstrate the different stunts which the kids must do to win buttons. If a youngster wins the gold button he will take part in the finals to be held at either Garfield or Grant parks, as soon as the preliminary events at the different parks are completed.

A ten acre tract adjoining the club house within the inclosure at Speedway park, at Maywood, has been flooded, and Sunday afternoon some spirited hockey contests were held there.

CHICK HARLEY A NEWSBOY.

Columbus, O., Dec. 18.—[Special.]—Chick Harley, Ohio State's All American halfback, has quit athletics to be a newsboy—for one day only. On Saturday Chick will yell "poiper" for a charity day under the auspices of a local newspaper. The proceeds will go to Christmas charity.

Wrestling Show Tonight.

The Crown theater at Ashland and Division will stage its second weekly wrestling show tonight with three middleweight bouts, as follows: Ben Rueben versus Frank Knitter; Pete Katadsky versus Steve Letschke; Louis Talaber versus John Swanson.

As a Gift Suggestion
Harmony may also be had in the useful 10 oz. glass humidor. The ground glass stopper keeps this blend in perfect flavor.
75c—your dealer.

Fifteen cents in the cream-colored tin

CARSON PIRIE SCOTT & CO.

Until Christmas Hours of Business 8 A. M. to 6 P. M.

Fur Sets for Gifts

Are at Their Best for Christmas Week

Many fur sets are going to be selected these days. And these sections are in a splendid state of preparedness, ready with everything new and desirable.

Beautiful sets of the fashionable foxes, of kolinsky or royal ermine, rich chinchilla sets

—several wonderful sets of caracul, almost unprocurable now, these priced according to fur, at $100 to $375.

Some sets that stand out signally are specially mentioned here.

At $75, Black Lynx fur, rich, beautiful pelts, in "aristocratic" looking styles.

At $45—Sets in a Variety of Furs

At this moderate price one may choose sets of dyed skunk fur, black fox, Patagonian fox, with the scarfs in "animal" style, and the round muff.

At $37.50—Red Fox Sets

Also sets of raccoon fur in the animal scarf style and with small, round muffs.

Very Special—Hudson Seal Muffs at $15. Skunk-Dyed Raccoon Muffs, Round or Flat, $12.75.

Fourth Floor, South.

CARSON PIRIE SCOTT & CO.

A Splendid Christmas Group of New Blouses at $5

The last days of Christmas gift choosing are approaching, and still this section presents an absolutely fresh, new appearance.

For new and lovely blouses are coming in daily. There are—

Crepe de Chine Blouses at $5

A style not to be seen everywhere. Soft, box-plaits, dainty hemstitching and odd little inserts of lace at cuffs and collar—these are the distinguishing details of this blouse. Sketched at left.

Georgette Crepe Blouses at $5

Exquisitely simple in style, with a delicate touch of silken embroidery at the front, and the collars and cuffs smartly fashioned. Sketched at the right.

Both these blouses may be had in flesh and white, and in both the fabric-quality is unusual.

Fourth Floor, North.

CARSON PIRIE SCOTT & CO.

Until Christmas Hours of Business 8 A. M. to 6 P. M.

$5 $8.75 $5.75 $7.75

If You Are Playing Santa To a Little Maid—See These

New Tub Frocks for Girls

One of the most "Christmassy" places in all this great store is the little girls' apparel sections.

New frocks, crisp and fresh, and absolutely new in style—some you will not find elsewhere—are everywhere. And they represent

The New Trend of Fashion in Little Girls' Frocks

Fine in fabric, fashioned in simple but uncommonly smart styles, in a word, the ideals of this section presented in concrete form. For example—

At $5—Dainty Frocks

Of Devonshire cloth, pink, blue, yellow. Bits of cross-stitch embroidery at the pockets and belt. Sizes 6 to 10 years. Sketched at the left.

At $5.75—Guimpe Frocks

The separate white guimpe is quaintly smocked. The skirt is of gingham, in green, blue, pink and yellow. In sizes 6 to 14 years. Sketched at the right center.

$8.75—Blouse Frocks

Fashioned in two-piece style, the smocked Norfolk blouse in plain colors, the skirt striped. Of gingham. In sizes 12, 14, 16 years. Sketched at the left center.

$7.75—Smart Frocks

Of prettily striped ginghams, with daintily fine organdie collars and cuffs, laced-edged, and a bright cravat. Sizes 6 to 14 years. Sketched at the right.

Fourth Floor, South.

NEVERBREAK No. 100 Wardrobe Trunks are $15 —while present assortments last.

It is not probable, after the disposal of this quantity, that we can continue to offer these splendid trunks at this price.

So, indeed, this is a Christmas opportunity for those who have in mind the school-going boy or girl, or the man or woman who travels for business or pleasure.

Some Fine Points About the Neverbreak No. 100 Wardrobe Trunk—

It has a patent removable garment rack which swings outward from the side and can be removed with the clothes upon it and hung anywhere.

It is a convenient size for practically any traveler.

It is one of the strongest, best made trunks of its type.

The only wardrobe trunk of its class we know of selling at or anywhere near this price, $15.

CARSON PIRIE SCOTT & CO.

Seventh Floor, South.

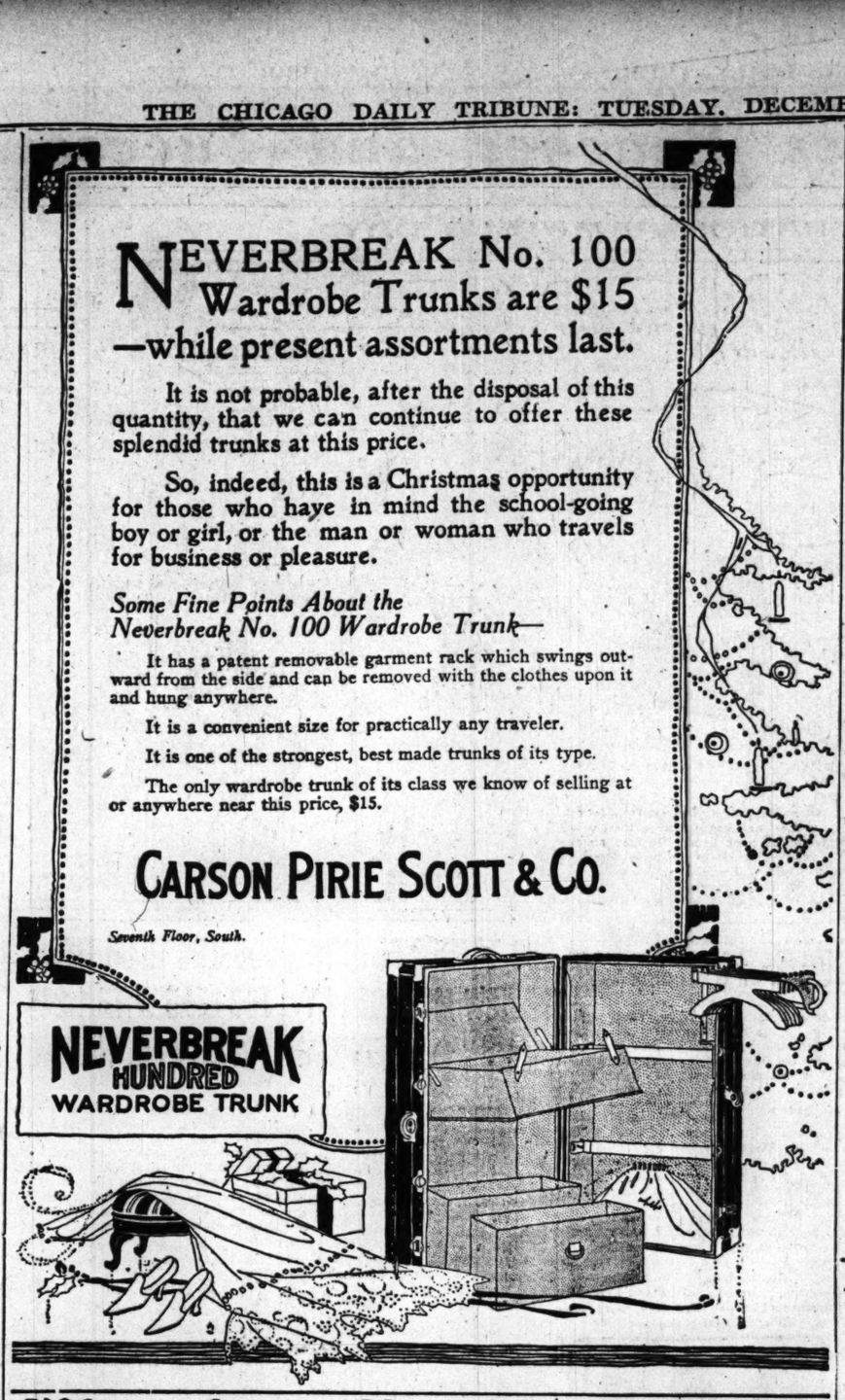

CHAS. A. STEVENS & BROS.

17 to 25 No. State St., Through to Wabash Ave.

Albatross Negligees at $3.75

The Negligee illustrated, of finest quality albatross, is especially popular because of being becoming and easily adjusted to any type of figure.

It is silk embroidered in self-color and ties at the waistline with satin ribbon. Comes in light, medium and dark shades. Specially priced at $3.75.

Underbodices of Charvet Satin—Specially Priced at $1.00

The Underbodice pictured—of charvet satin—makes a dainty and most attractive gift.

The material is of excellent quality and is trimmed with point d'esprit in a rose pattern, and ribbon and rose bud. Comes in flesh color only, with the pink or blue ribbon. Specially priced at $1.00.

Third Floor.

Mandel Brothers

The Christmas Store Beautiful

Motor hose at $2

—a splendid auxiliary hose, for wear to and from party, dance or opera in cold weather; excellent, too, for motoring.

Ribbed wool with leather soles

This hosiery may be worn over the most delicate slipper, and is made with leather sole. In gift box; at $2. *First floor.*

The ideal Christmas gift: Solid gold bracelet watches on plain ribbon bands or extension bracelets; Elgin or imported movements, fully guaranteed; large selection at $20 to $100. *First floor.*

Mandel Brothers

The Christmas Store Beautiful

Furs—'aristocrats' among yuletide tokens

—coats, scarfs, muffs, most attractively "giveable"

Furs—the one remembrance every woman will prize—and the Mandel collection distinguished by most luxurious of pelts—most modern of fashions. Sample features:

Hudson seal (dyed muskrat) coats, 36 and 40 inch lengths, $100

Hudson seal fur coats, 45 inches long; large collar and deep cuffs; for $150.
Hudson seal fur coats, 45 inches long; choice furs and linings; priced at $175.
Hudson seal fur coats, 40 and 45 inches long; skunk collar and cuffs; at $200.
Hudson seal fur coats, 40 inches long; skunk collar, cuffs and border; at $175.

Perfectly matched fur sets for milady's Christmas

Taupe fox sets, $65. Slate fox sets, $110. Natural fisher sets, $150.
Pointed fox sets, $75. Poiret fox sets, 62.50. Blended hudson sable, $150.

Natural stone marten fur set priced $200. Blended Hudson bay sable set for $325.
Natural Hudson bay sable set for $200. Natural blue fox set at $450. *Fourth floor.*

Separate muffs and scarfs at attractive figures

Scarfs	Muffs	Scarfs	Muffs
7.50 and up.. Hudson seal	$15 and up	$15 and up.. Mole	$30 and up
12.50 and up.. Nat'l raccoon	$15 and up	$25 and up.. Taupe wolf	$25 and up
20.00 and up.. Black fox	$25 and up	$40 and up.. White fox	$45 and up

Mandel Brothers

The Christmas Store Beautiful

Christmas remembrances certain to meet masculine approval:

Men's high grade blanket bathrobes, 6.50

—including many of our higher cost garments

They're decidedly practical as well as handsome—and the values are exceedingly attractive. One style as illustrated below.

Men's imported terry bathrobes, 12.50

These of rare quality and most difficult to obtain at present. The colors are fast.

Men's high class silk dressing gowns—a large selection of exclusive designs at 18.50, 22.50, $29 and 37.50. *Men's shop, second floor.*

EDUCATIONAL

Kindergarten Training Mid-Year Class Begins Jan. 29. Diploma Course, 2 yrs. Primary and Playground Course. University Lecturers. Accredited. Address PESTALOZZI-FROEBEL TR. SCH., Box A, 616 S. Michigan Blvd., Chicago.

Chicago School of Lip-Reading for Adults. LESSONS PRIVATE. Phone Wabash 4848. MISS GERTRUDE TORREY, 302 Auditorium Bldg., 431 S. Wabash Ave.

Languages 12th Yr. BERLITZ SCHOOL, 8 S. Dearborn St. Tel. Harrison 5262.

Gregg Shorthand School Day and Evening Sessions ENROLL NOW 6 SOUTH MICHIGAN AVENUE, CHICAGO, ILL.

EDUCATIONAL

Try one of the **YMCA SCHOOLS**

For Your Boy. 3 Schools. Address 1821 Division, 3216 Arthington, or 19 S. La Salle

Chicago Normal School of Physical Education Mid-Year Class Begins February 1st, 1917 Two-year Normal course for physical directors, playground supervisors. Students entering at this time are reserved for similar class by Sept., 1917. Thorough domestication. Strong faculty. For catalog address Secretary, Box 48, 439 S. Wabash Ave., Chicago.

Dancing PERRIN SCHOOL Seventh Floor, Auditorium Tel. Wabash 3207 Private Lessons & Classes, 10 A.M. to 10 P.M.

EDUCATIONAL

Where Boys Learn by doing **INTERLAKEN** Prepares for All Universities ROLLING PRAIRIE, INDIANA.

Boys Received at Any Time. Catalog and full information may be obtained from the school's Chicago representative— Mr. W. L. Colby, Phone Kenwood 4375.

METROPOLITAN Business College Twelve Box Colleges in convenient locations. Write, call or phone Randolph 2295. 27 SOUTH WABASH AVENUE, CHICAGO

STAMMER NO MORE Make no mistake. Talk with me. A practical method that "kills the fear of stammering." Phone Central 5488. The Hatfield Institute, 100 N. Dearborn St., Chicago

AMERICAN COLLEGE OF PHYSICAL EDUCATION Mid-year class begins Jan. 29. Thorough two-year normal course for young men and women. Write for catalog. Bulletining sent on request. Box 14, 3344 & Federal Sts., Chicago.

Armour Institute of Technology Second semester day session begins January 29th, 1917. STUDENTS MAY ENTER BEFORE CLASSES AT ANY TIME. Bulletins sent on request. Box 14, 3344 & Federal Sts., Chicago.

Chicago Kindergarten Institute 23rd Annual Mid-Year Class Organized Feb. 1, 1917 Students' Residence and Class-Rooms are combined. Two-year courses. Ideal location, near Lake Shore Drive. For illustrated catalog address Box 4, 54 Scott St., Chicago, Ill.

NATIONAL KINDERGARTEN COLLEGE Elizabeth Harrison, President Kindergarten and Elementary Training. Two-year course. Mid-year class begins Jan. 29, 1917. Freshman course may be completed by Aug. 15, 1917. Accredited Association of College preparatory. Catalog. Box 36, 2944 Michigan Blvd., Chicago, Ill.

WRITE FOR BOOK OF EVENING COURSES IN BUSINESS TRAINING. Northwestern University School of Commerce, 413 Northwestern University Building, Lake and Dearborn Sts., Chicago

RESORTS—FOREIGN Ocean Travel.

R. M. S. P. **WEST INDIES** Service Resumed Jan. 13, S. S. Tagus IDEAL 22-DAY CRUISE, $180 UP Including Stateroom and Meals. From New York to Cuba (Santiago), Jamaica, Panama, Colombian Ports.

Largest, Finest and Fastest Vessels to SOUTH & EAST AFRICA BY UNION-CASTLE LINE

SOUTH AMERICA †COLOMBIA & ECUADOR | From Panama †PERU & CHILE *BRAZIL & ARGENTINE—From Europe Tours round South America

† CENTRAL AMERICA P. S. N. C. NEW SERVICE between Panama and Salina Cruz, Mex., and intermediate ports. Excellent passenger accommodation.

*The Royal Mail Steam Packet Co. †The Union-Castle Mail S. S. Co., Ltd. †The Pacific Steam Navigation Co. *The Nelson Lines SANDERSON & SON, General Agents 230 South La Salle Street, Chicago Or Any Steamship Ticket Agent

FRENCH LINE EXPRESS POSTAL SERVICE NEW YORK—BORDEAUX—PARIS *S. S. LA TOURAINE..Sat., Dec. 23 †S. S. ROCHAMBEAU..Sat., Dec. 30 *First and Second Cabin. †One Class Cabin. CHAS. KOZMINSKI CO., Inc., G. W. A. 139 N. Dearborn St. Phone Central 5282

The Globe Line Gaston, Williams & Wigmore S. S. Corp'n South Africa CAPETOWN, ALGOABAY, EAST LONDON PORT NATAL Proposed Sailings: LORD DUFFERIN (NOW LOADING) A STEAMER EARLY IN FEBRUARY LORD DUFFERIN, MAR. 20, 1917 For rates, permits, bills of lading, etc. apply to the company, 130 Broadway, New York.

FABRE LINES Nav. York-Azores-Lisbon-Naples-Marseilles R. W. Kempf, General Western Agent, 326 South La Salle Street, Chicago.

RESORTS—FOREIGN Ocean Travel.

SOUTH AMERICA

Bahia Santos
Buenos Aires Montevideo
Rio de Janeiro

S. S. Byron, Jan. 20, 1:00 p. m.
S. S. Voltaire, December 23, 1:30 p. m.
S. S. Vauban, January 6, 7:30 a. m.
S. S. Vasari, Feb. 3, 7:30 a. m.

12,500 ton steamers, luxuriantly equipped with every convenience. Especially designed for travel in the tropics. Good accommodations still available. Company's Office, 42 Broadway, New York R. J. Meidlinger, 138 South Clark Street J. S. Lowitz, 103 South Clark Street

LAMPORT & HOLT LINE

AMERICAN LINE All American Steamers Under the American Flag New York—Liverpool New York....Dec. 23 | Philadelphia..Dec. 30

WHITE STAR LINE New York—Liverpool Lapland.....Jan. 4 | Adriatic.....Dec. 21 COMPANY'S OFFICE F. C. BROWN, Western Passenger Agent 14 NORTH DEARBORN STREET Telephone Randolph 6054.—Automatic 41-181

HOLLAND AMERICA LINE 126 N. LA SALLE ST., CHICAGO. Sailing Under Neutral Flag. N. Y. to ROTTERDAM via FALMOUTH Twin Screw Sailings. Carry U. S. Mail. Noordam....Dec. 23 noon | N. Amsterdam...Jan. 6

SUBSCRIBE FOR THE TRIBUNE

RESORTS—FOREIGN Ocean Travel.

South Africa-Ceylon-India American and Indian Line From New York direct to Capetown, Durban, Bombay, Colombo, Calcutta, Madras and Rangoon.
S. S. City of Glasgow, Dec. 23
S. S. City of Manchester, Feb. 15
Intended to sail via Cape of Good Hope, but owners reserve right to proceed by any other route and all liberties as per Line Bill of Lading.
For rates of passage, etc., apply to
Norton, Lilly & Co. Produce Exchange Building, N. Y. City General Agents for Ellerman & Bucknall Steamship Co., Ltd.

THE OLD RELIABLE **CUNARD LINE** ESTABLISHED 1840

NEW YORK—LIVERPOOL
†SAXONIA ..... Dec. 9
†ANDANIA ..... Dec. 16
†LACONIA ..... Jan. 6
†ORDUNA ..... Jan. 13
NEW YORK—FALMOUTH—LONDON
†CARPATHIA ..... Dec. 23
†ASCANIA ..... Jan. 3
†AUBONIA ..... Jan. 10
†PANNONIA ..... Jan. 17
‡Carries Three Classes. §Carries Saloon and Cabin. †Carry Cabin and Third Class.
THE CUNARD S. S. CO., LTD., CUNARD BLDG. S. W. Corner Dearborn and Randolph Sts. Telephone Central 2580

AUSTRALIA NEW ZEALAND—SOUTH SEAS Via Tahiti and Rarotonga. Sailings from San Francisco Jan. 3, Jan. 31, Feb. 28, Mar. 28, Apl. 25, and every 28 days. Send for booklet. UNION S. S. CO. of NEW ZEALAND 250 California Street San Francisco Or Local Steamship and Railroad Agents.

TOURS TO SOUTH AMERICA, EUROPE, ANTIPODES, THE FAR EAST Tours de luxe all seasons. THOS. COOK & SON 245 S. Michigan Blvd., Chicago

ADVERTISE IN THE TRIBUNE

SECTION TWO.
GENERAL NEWS, SOCIETY, MARKETS, WANT ADS.

The Chicago Daily Tribune.

THE WORLD'S GREATEST NEWSPAPER

CIRCULATION
OVER ~~500,000~~ 600,000 SUNDAY
OVER ~~300,000~~ 350,000 DAILY

TUESDAY, DECEMBER 19, 1916.

WHAT I. C. GETS AND GIVES CITY IF PACT PASSES

Analysis of Proposed Ordinance and Points For and Against the Measure.

BY HENRY M. HYDE.

Perhaps the most important matter up for immed... decision by the city council is the ordinance providing for the confirmation of the contract between the Illinois Central Railroad company and the south park board.

There are strong arguments both for and against the ratification of the ordinance in its present form. They may be presented in the form of a balance sheet.

WHAT THE ILLINOIS CENTRAL GIVES UP.

Riparian rights from Twelfth to Fifty-first street, thus ceding the ownership of the lake shore back to the public.

Air rights over it, right of way, thus permitting the opening of seven more streets lead... over its tracks to the water front.

The land lying between its present station and Michigan avenue, as far south as the north line of Twelfth street. This would be added to Grant park.

Land sufficient to admit of widening Indiana avenue to 100 feet and moving it slightly west of its present location to meet the newly widened Twelfth street.

WHAT THE ILLINOIS CENTRAL GETS.

Permission to fill in some eighty-five acres of new land east of its present right of way.

Permission to establish a new freight handling and switching yard south of Twelfth street on the new land. Here would be handled all the freight trains coming in over the St. Charles Air line, which now do their switching north of Twelfth street.

Permission to build new east and west connecting lines between its present right of way and railroads entering the city to the west. These connecting tracks to be elevated on private right of way at about the line of Eighteenth street.

Permission to bring passenger trains on other railroads into its new terminal over the new Eighteenth street tracks. South of Twelfth street this would add to the smoke on the lake front, except so far as it may be more greatly reduced by electrification of the suburban lines.

Permission to erect a new passenger terminal at a cost of about $20,000,000.

Permission to electrify its entire suburban service.

Permission to build a subway loop for its suburban trains under the north end of Grant park, east of its right of way.

Permission to bring street cars into its new terminal through a tunnel under Michigan avenue at Twelfth street.

Permission to grant access to the proposed new harbor between Sixteenth and Thirty-first streets to trains of other roads over the new Eighteenth street connecting lines.

Contract Affirmed by Court.

In balancing the pros and cons of the proposed bargain certain facts should be considered.

The contract between the Illinois Central and the south park board has been passed on by the courts. The title to the submerged lands has been confirmed in the railroad company. It can, however, do no more filling in without permission of the war department, which requires affirmative action by the city council. As a matter of fact, a large part of the land has already been filled. North of Sixteenth the fill is practically completed. South of Twenty-fifth street there is no more filling to be done. At various points some made land will be deeded back to the south park board.

Practically all the fill which remains to be done is that of a strip 150 feet wide east of the present right of way and running from Sixteenth to Twenty-fifth streets.

Points of Opposition.

The strongest opposition to the ratification of the ordinance seems to center on two points: The building of new east and west elevated tracks on the line of Eighteenth street and the fact that freight trains drawn by steam engines will still run north of Twelfth street.

The Illinois Central already has an east and west connection, called the St. Charles Air line, which crosses at Eighteenth street. It is, however, only a one-fourth owner in this road, the other equal owners being the Burlington, the Chicago & Northwestern, and the Michigan Central.

Freight coming in over this line is now switched and handled in the yards south of Twelfth street. Under the new arrangement this freight would be taken care of immediately south and east of the new passenger terminal.

To meet the objection to the building of a new line of east and west tracks across the city the Terminals commission has worked out a plan under which the same results can be accomplished by changing and adding to the St. Charles Air line.

From other quarters comes a suggestion that the Illinois Central agree to use, if not electricity, some power other than steam in handling all freight trains which will still run north of Twelfth street.

The ordinance will come before the city council tomorrow. Chairman Wallace of the Terminals commission, who had come on to be present, was yesterday taken ill and will unavoidably be absent.

TWO FALSTAFFS: ONE OF THEM SINGS

Sir Herbert Tree Presents "Merry Wives of Windsor" at the Illinois.

Campanini Effects Lively, Well-Cast Revival of Verdi's Great Comic Opera.

BY PERCY HAMMOND.

WITHOUT disparaging the other attributes of Sir Herbert's impersonation, it may be said that he is at least the fattest of the Falstaffs. Not only is he an obese marvel of circumference and diameter but he achieves a subjective adiposity; fat looks out from his eyes, his voice is fat, his soul is fat, and his thoughts, as you imagine you read them, are as so much mental blubber. He goes about his romantic business like a waddling argosy of oils and greases—a vast convocation of jowls, abdomen, and double chins, a behemoth of Falstaffs, and a ton or so too fat for the best purposes of the farce.

The queen's command, perhaps, was to present the fat knight in love, but Sir Herbert presents the fat knight fatter. As a result, the performance of "The Merry Wives" last evening centered about Sir John's displacement and dimensions rather than his ill starred amours. His torsal architecture—which was no mean feat of anatomical engineering—demanded as much attention as his speech or his adventures. It seemed more a matter of fat rivets and bolts than flesh and blood. There is, the experts say, a tonnage on one side of which a fat man is funny, and, on the other, pathetic. Sir Herbert's avoirdupois was of a tragic nature, although last night's heartless audience regarded it as comic.

At any rate "The Merry Wives of Windsor" was a bully show and again was Sir Herbert's versatility indicated. The critic who wrote that his Falstaff was a strange conglomeration of Wolsey, Svengali, Richard II., and Gringoire was wrong, all wrong, because, except for occasional vocal similarities, there was little resemblance either to Sir Herbert himself or to his other characters. He was just a helpless and fleshly old rip with a facility for humorous phraseology and for getting into trouble. Mr. Shaw once gave warning that he should be barred from the theater every time Sir Herbert played anything but Sir Herbert, so enraged was he at the Tree characterization. Even Falstaff, one suspects, was no excuse for that outburst of Mr. Shaw's fury.

The performance was spirited and smooth for a first time and all the familiar incidents of Elizabethan roughhouse entranced the audience, proving thereby that the queen's taste was much the same as ours. The burlesque pugilistics between Caius and Evans were very funny, though not so much so, I think, as those in Mr. Ziegfeld's "Follies" a season or two ago. Sir Herbert's associates were skillful, as is their wont, with Mr. Harding as Ford, Miss Matthison as Mistress Ford, Miss Mackaye as Anne, Mr. Gamble as Fenton, and Mr. Herbert as Caius. I liked particularly the innkeeper of Mr. Sprague, the Dame Quickley of Miss Butler, and the Mistress Page of Miss Millie Sim. That young woman, a musical comedienne and a kinswoman of Miss Mackaye, I am told, was scarcely adult enough for her rôle, but she gave it a delightfully mischievous charm, she was good to look upon, and her reading of the lines showed an instinct for Shakespearean declamation. "The Merry Wives" will be the bill at the Illinois until Thursday.

BY FREDERICK DONAGHEY.

ESTIMATING the deserts of the "Falstaff" revival were more felicitous midnight employment than measuring its success: the audience, theoretically the week's most comely and cerebral, was a gelid and gimpless gathering, reacting only to the entr'actes. The performance would have been fine in most conceivable circumstances: as the achievement of a singing band which has carried through an extraordinary repertoire in the last five weeks, it was, I suspect, remarkable.

"Falstaff" is rubricated in the annals of opera in the United States as a fiscal flivver, if the locution be not barred: it was contemplated with calm when new, in 1895, and when revived, eight years ago. The records seem to show that Chicago was not interested when, in April of 1909, Scotti and Destinn headed the cast in the Metropolitan venture, although the visit of the singers was brief, and the opera was sung but once in their fortnight.

This final opus of Verdi's is not the type of opera most in favor with Americans: its music is barren of fodder for the discs and the piangeli, and there is in the length of its wonderful score nothing for the whistler or the café orchestra. "Falstaff" is simply one of the three great comic operas: on the list with it are "The Marriage of Figaro" and "Die Meistersinger"—and nothing else, perhaps. It was written when he was eighty years old by a great man who had done his part by the standard repertoire, learning much as he went along, keeping shrewdly in touch at once with tradition and progress, and reaching his artistic perihelion in "Otello" by bettering his instruction.

The performance was good, and will, doubtless, be better, next Tuesday night, in the first repetition. It was smooth, reasonably easy, brisk and spirited in the main, and, in the orchestra, impeccable. I seem unable to doubt that most of the credit for an excellent exhumation is Mr. Campanini's: "Falstaff" is among the operas for which he has an especial flair and affection. Since nothing else in the season save "Königskinder" has been so well staged, and the other Italian performances have been slovenly in general deportment, he, I assume, did it all.

Rimini's Sir John put this baritone for the first time in a definite place: it was good comic acting, unctuous and felt, and well sung. Here, for once, the unsteady flow of his voice was put to use in characterization. The dissertation on honor, the song about the page, the apostrophe to drink—these were well-given items of an impersonation which, if not effacing Maurel's for those with a memory for it, is a better thing in kind than Scotti's. Rimini's make-up, facially, was a good accomplishment with grease-paint, crêpe-hair, and the other items listed in the dressing-room formulary: a mask which carried the markings of lechery, gluttony, greed, vanity, but plastic and expressive, with lines and curves for woe, dismay, fear.

I should say that the actor was deficient in the matter of carriage: too spry of gait, too slim of shank, for so portly a façade. He could profitably drop in for a minute or so at the Tree matinée of "The Merry Wives": Sir Herbert's legs I recall as amazing properties of his Sir John.

Miss Raisa, too, proved an ingratiating and skilled comedian: she did more last night, as Mrs. Ford, than in any other part to define her talent and personality. She was handsome and beguiling, deft, sagacious, keen; and she sang with better taste, with a sense of measure, with a sane use of her many gifts.

With an exception, the others combined for a good ensemble: Miss Sharlow's Nannetta was delightful, and Madame Claessens made a hit all her own by the skill of her comic acting as Mrs. Quickly. I am of the opinion that Mr. Daddi was a great deal of a nuisance as Caius to the others on the stage; and he was not funny.

Tonight, "Hoffmann," for the second time, with Dalmores, Maguenat, Dufranne, and Beck, and with the Misses Macbeth and Amsden as the principal women.

Mary Garden's first appearance will be on New-Year-Eve: "Thaïs," as announced, will be the implement—and seven dollars will be the price of a main-floor seat. Sunday, the 31st, is thus made into a two-opera day; for "Tristan and Isolde" will be given in the afternoon.

Louise Edvina's return to the company will be on Thursday night of next week, in "Faust": Muratore will be at the head of the cast. She will be heard a second time, according to present plans, at the Saturday matinée of next week, in "Louise."

"Francesca da Rimini" has been rescheduled: it will be the opera for Monday night, Jan. 1.

DIOGENES, HERE'S YOUR MAN! HE RETURNS $25,000 BROOCH

New York Opera Goer Trips Over Jewel and Turns It In—So Loser Regains It.

New York, Dec. 18.—[Special.]—From the time that she took her seat in a box at the opening of "Il Trovatore" at the Metropolitan opera house tonight until the curtain rose on the last act, Mrs. William Watts Sherman of 838 Fifth avenue wore two pinholes where a diamond brooch valued at $25,000 had been. She did not discover her loss until just before the curtain rose on the last act.

Two men who were with her hastened to the box office with the news. Earl Lewis, the treasurer, smiled.

"Will you describe the brooch, please?" he asked. They did so and opening the safe, Mr. Lewis handed them the cluster of gems and a loose diamond of about five carats.

A man whom an usher had shown to a parquet box at the opening of the performance had stumbled as he took his seat. Stooping to see what had tripped him he picked up the brooch, from which one diamond had been dislodged.

"Here," he said to the usher, "you had better take this; it isn't mine."

AMERICA SEES MAUDE ADAMS IN NEW PLAY BY J. M. BARRIE.

"Kiss for Cinderella" Presented for First Time in This Country in Nixon's in Baltimore.

Baltimore, Md., Dec. 18.—Sir James M. Barrie's latest play, "A Kiss for Cinderella," with Maude Adams in the principal rôle, was given its first American presentation here tonight at Nixon's Academy of Music. Miss Adams was called before the curtain a number of times by the applause of the audience.

The play is a modernized version of the familiar fairy tale, the heroine being introduced as a household drudge in a London artist's studio. In "Cinderella's" dream of a ball wide scope was given to the playwright's whimsical fancy. A London policeman was the "Prince Charming" of the little "slavey's" imagination.

Incidental music was written for the play by Paul Tietjens.

TWO LAWYERS SUSPENDED BY JUDGE LANDIS

Five Bondsmen Are Sent to Jail in One Thousand Dollar Bankruptcy Case.

Federal Judge Landis rose up in wrath yesterday and when he came down he landed astride the necks of eleven heretofore comparatively carefree persons. And before the resulting panic subsided he rode five professional bondsmen to jail, suspended two lawyers from federal practice, and gave other witnesses the fright of their lives. He also obliged bondsmen, some of them by force, to give back a total of $1,000 they had received for signing bonds.

And to make a good job of it he issued subpœnas for a dozen more people and instructed the United States marshal to get the decks cleared for carnage this morning.

And it all came about through a $1,000 bankruptcy suit of a Halsted street shoe store owner in which fourteen persons had already been committed to jail or held subject to the court's orders. Including the eleven yesterday, twenty-five have been initiated into the judge's "in bad club."

Not Whole Truth.

Most of those who have fallen under the judge's wrath made the mistake of not telling the whole truth. Those who told almost all got the same punishment as those who told deliberate falsehoods.

Yesterday's class was kept after school following an attempt of several bondsmen and attorneys to get Charles Silverman out of jail. Silverman, is the shoe dealer who bought the stolen stock of Joseph Smiglak. After he was questioned by the judge last week, he was sent to jail and has been there since in lieu of $10,000 bonds.

Attorney Eugene Moran appeared in court on behalf of Harry I. Goldsmith, who wanted to go on Silverman's bonds.

Admits Giving Advice.

He admitted he had advised bondsmen they could assign their property to others to avoid forfeitures in case the prisoner failed to appear.

"Did you give such instructions to Goldsmith?" the judge asked.

"He told me he was on the blacklist," the attorney parried, "and he wanted to sign bonds anyway. I told him to convey the title to some one else as a dummy and then the dummy could sign. He used Kehoe as a dummy."

"And you've been turned loose on this community to practice law," the judge commented, as Moran grew red with anger.

"Not turned loose," he snapped. "I was born, raised, and educated here. I studied here."

"Studied what?"

"Law."

"Take him away," the judge commanded. And when Moran demurred he ordered the lawyer forcibly removed.

No sooner had Goldsmith greeted the judge with a smirk than things began to happen. Judge Landis plied the bondsman with questions in such a rapid manner that Goldsmith began his answers in the middle and talked toward both ends.

Other Bondsmen Mentioned.

In doing so he inadvertently mentioned the names of other bondsmen, and forthwith subpœnas began flying and deputy marshals rushed in and out to serve them. In thirty minutes everybody was excited except the judge and the room was full of prisoners.

The bondsmen were questioned about their methods of doing business, and they were so careless as not to take the judge fully into their confidence.

The order in which the witnesses came and went follows:

Harry I. Goldsmith, professional bondsman, to the grand jury under $15,000 bonds for perjury.

Louis Cohen, bondsman, $10,000 bonds for perjury.

Hyman Seigel, bondsman, $10,000 bonds, perjury.

Hyman Galowitch, $10,000 bonds, perjury.

Henry Weil, bondsman, $10,000, perjury.

Attorney Eugene Moran, suspended from federal practice.

Attorney Abraham Rubenstein, suspended from federal practice and informed he would be in the penitentiary within a year unless he reformed.

Attorney Arthur Fink, assistant corporation counsel, censured and told that he was committing professional suicide.

Ray T. O'Keefe, professional bondsman, ordered to return $150 received for signing one of the litigants' bonds.

Mrs. Elvina Stiles, recently acquitted on the charge of being head of an alleged automobile thieves' trust, subpœned and ordered to explain her part in signing a bond of Cato Urbane.

Clerks Search Through Files.

While all of this was being done Judge Landis had clerks rummaging through records for other facts to be used against bondsmen who have made it a practice to "put it over" in the various courts.

HE GETS GLORIOUSLY DRUNK ON GASOLINE.

George John, 41 years old, was observed sawing the air with his arms, swimming on the sidewalk, and finally climbing a telegraph pole at Clark and Kinzie streets last night.

As Mr. John was shinning up the pole Policeman Charles Sweeney seized him by the coattails. From Mr. John's hip pocket he withdrew a flask three-fourths filled with gasoline.

John struggled, squirmed, and wriggled for just one more swig, but the policeman was firm.

"Not another drop. You'll be thinking yourself a flivver and be running into street cars," Policeman Sweeney remarked.

MARRIAGE OF MILLIONAIRE STOPPED BY HIS CHILDREN.

John B. Manning of New York Makes Arrangements for Wedding, but Family Takes Hand.

New York, Dec. 18.—[Special.]—Notwithstanding John B. Manning, 83 year old millionaire, took his fiancée, Miss Honora May O'Brien, 28 years old, stenographer, linguist, musician, and a pronounced beauty, to visit Cardinal Farley in the archiepiscopal residence yesterday and in the presence of two of his children made arrangements for their wedding early tomorrow, it was announced today at his home, 81 Riverside drive, there would be no marriage.

AIN'T IT A GRAND AND GLORIOUS FEELING?

PAULIST CHOIR TO SING CAROLS

Famous Organization to Take Part in Grant Park Christmas Celebration.

When Chicago's "biggest Christmas tree in the world" comes to life in a flood of electrical brilliance on Christmas eve, searchlights trained on the gray walls of the Auditorium hotel will reveal the ruddy boyish faces of the Paulist Choristers, as the 140 young voices carol the tidings of the babe of Bethlehem.

The famous boys' choir, which sang its way around the world and into thousands of hearts, which appeared before the pope and carried the fame of Chicago abroad, will sing under the direction of its originator, Father William J. Finn. The present draft of the program includes Christmas carols of ages past and of today.

Offers Pour In.

Other details of the musical program are to be perfected tomorrow at a meeting of the executive committee of the festival association. The Civic Music association is daily receiving offers of coöperation from choral societies, upon which they base the estimate that at least 1,000 trained voices will take part in the singing.

Plans are being perfected for the parade which will precede the illumination of the tree and the ceremonies at its base.

Boulevard Traffic to Stop.

On the day before Christmas traffic on Michigan boulevard will be stopped at 4:30 in the afternoon and will not be resumed until 8 o'clock that night. The program will begin at 5 o'clock with the illumination of the tree when Mayor Thompson presses the electric button. The tree will remain lighted until midnight on Christmas eve, as well as every intervening night to New Year's eve, when the illumination period will be extended to 1 o'clock.

DEATH STRIKES TWICE AT BLACKSTONE HOTEL.

House Physician Rushes from One Death Bed to Find Another Guest Dead in His Chair.

The house physician of the Blackstone hotel had done all he could for the stricken guest, William Leroy Roach of Muscatine, Ia., who, forced to his bed by an attack of pneumonia, died yesterday when the phone in the room rang.

"Hurry call for Dr. Wolfer in 808," said the operator. The doctor hurried to room 808. He found Col. E. S. Hitchins of Hitchins, Ky., a man who had charmed all the attachés and guests of the hotel with his manners, dead in a chair.

"Heart disease," said the doctor. Even as he spoke O. P. Richardson, a furnace manufacturer who lives at the Blackstone, was being rushed to St. Luke's hospital to be operated on for appendicitis. He will recover.

Roach was the head of the Roach & Musser Sash and Door company of Muscatine. He was one of the leading timber and mill men in the Mississippi valley. Hitchins had come to Chicago to attend a business conference with his Chicago representatives. Mr. Richardson is the head of the firm of Richardson & Boynton.

BOYS GIVEN GRAND EVENING.

Free Shines, Haircuts, Dinners, and Entertainment by Business Circle.

Free shines, haircuts, dinners, and entertainment were given a multitude of boys last evening by members of the Business circle of Chicago in an evening devoted to the "little voters."

Each member of the circle brought with him a boy whose expenses he paid for whatever was required to send him forth well fed and well groomed. The affair was staged in the Greenwood inn at 65 West Monroe street.

Brief addresses were made by officers of the Business circle.

THE FAT SPOOL

The High Cost of Living Epitomized.

A TRIBUNE reader came into the editorial offices yesterday with a spool which had once been covered with silk thread.

"Gaze upon this spool," he said, bitterly. "You see before you the epitome of the high cost of living. Last year when my wife bought the same brand of thread, for which she paid the same price—25 cents—there was a little spool with the thread. Now there's a little thread with the spool. Look at this spool! Look at the belly on it!"

It was plethoric, opulent, gross. It was bulky, fat, gargantuan.

"Look at the belly on it," said the complainant, and a tear dropped on the spool. "Then look at mine!"

Ald. Pretzel induced the German-American Women's club, at the Hotel Kaiserhof, to pass a resolution boycotting eggs.

The high cost of living was the subject of the opening session of the American Federation of Organized Producers and Consumers at the Fort Dearborn hotel.

WILSONS ARE CELEBRATING THEIR FIRST ANNIVERSARY.

Motor Ride, Family Dinner Party, and Visit to Motion Pictures Mark Their Day.

Washington, D. C., Dec. 18.—The President and Mrs. Wilson today celebrated their first wedding anniversary with a motor ride, a family dinner party and a visit to the motion pictures.

Notice of the anniversary was taken in the house, where Republican Leader Mann just before adjourment tonight aroused hearty applause by making it the subject of a brief address.

"The beauty of American politics," said Mr. Mann, "is that we accept results and remain friends. Mr. Wilson recently was reëlected president. I did not vote for him. Today is the anniversary of a very important day in his life, and I wish to felicitate him and Mrs. Wilson on their happy union of a year ago, and wish for them a continuance of that happiness and a long and pleasant life."

There is to be no inauguration ball to usher in the second term of Mr. Wilson as president, the president informed callers today.

APPELLATE DECISION PUTS SLOT MACHINES OUT OF CITY

Almy Manufacturing Company "Take a Chance" Device Loses Court Fight.

All "take a chance" slot machines will be banished from Chicago under a ruling of the Appellate court delivered yesterday by Judge Jesse A. Holdom.

The court passed on the case of the Almy Manufacturing company, makers of an "automatic cashier and discount" machine, which obtained from Judge William Fenimore Cooper an injunction restraining the police from interfering with their devices. The company's contention was that the machines were not gambling devices. The Appellate court dissolved the injunction and remanded the case to the Circuit court with directions to dismiss the bill for want of equity.

"The machine is evidently masquerading under a false title," said the opinion, "and is, we think, akin to a lottery in its operation. The hazard of small amounts to win larger is gambling."

ASKS $25,000 IN LOVE SUIT.

May Rosenbaum Accuses Roy Grieves of Lacon Woolen Mills of Breach of Promise.

Roy Grieves, manager of the Lacon Woolen mills at 223 West Jackson boulevard, was made defendant in a suit for $25,000 filed yesterday in the Superior court by Miss May Rosenbaum of 4160 Drexel boulevard. The praecipe alleges Grieves failed to keep his promise to marry Miss Rosenbaum. According to Attorney Charles E. Erostein Miss Rosenbaum is in possession of a letter written to her by Grieves in which he promised to marry her.

SHE CAN'T GET A CORK HEART

Though Girl Who Sues for Breach of Promise Has a Cork—

This is a tough sort of a story for a gallant young man to write because Miss Loretta De Visco, the heroine, has a cork—

Well, let's start all new. Miss De Visco, who formerly lived at the Lorraine apartments, filed a breach of promise suit for $50,000 yesterday against Hugo L. Kline. Hugo L. Klein of the firm of Sterne & Klein, petticoat makers, admits he is the "Kline."

Mr. Klein also admits he knows Miss De Visco, but he says he had an idea, all the while, that he was doing a charitable act by way of helping her buy a new cork—

An Ungentlemanly Pun.

There it goes again. Bad form. But he says one day he was motoring down and at Sheridan road and Wilson avenue a girl waved. He gave her a ride. He felt sorry for her because she limped. And she told him her struggles and her poverty, and her cork—

Well, anyhow, Klein says he gave her money so she could get a new one. But she didn't get a new one, so he quit giving her money. Then one day Mrs. Leonora Z. Meder, attorney, called him up, he says, and told him Miss De Visco wanted to sue for breach of promise. Mrs. Meder didn't take the case.

Married and Happy.

"I'm married and happy," said Mr. Klein. "I hear now that Phillip Sheridan Rowe, another lawyer, has taken her case. But, I didn't propose to her. Why, she's got a—she limps. I'm sorry, but I couldn't propose to a girl with a cork—"

Anyhow, Mr. Klein says hereafter he'll be shy of any girl with a cork—

Well, you know—

Leg.

FEAR LOOP TRAFFIC CURB MAY DRIVE OUT LOW TAXIS.

Aldermen Indicate Opposition to Ordinance Which Would Bar Downtown Motor Stands.

"Does Chicago want to be the only large city in the world without cab stands in its downtown district?"

The question was asked yesterday by Ald. A. J. Fisher of his associates on the transportation committee, which recently approved two drastic traffic regulation ordinances. One of them creates eighteen "loading berths" on "near side corners" in the loop. The other prohibits parking.

Chief of Police Healey, Frank L. Childs, counsel for the Chicago Motor club, and several of the aldermen insisted that the regulations should be modified. A majority of the committee indicated their belief that the city should have cab stands.

"Chicago now has a first class taxicab service at rates as low as any in the world," said Ald. John Kjellander. "It should be encouraged. If driven off the streets the companies will have to build downtown garages and rates will go up."

RUTH LAW GIVEN $2,500 AT DINNER HELD IN NEW YORK.

Record Holding Aviatrix Guest of Honor at Banquet—$10,000 Put Up for Transcontinental Contest.

New York, Dec. 18.—For setting a new record in her flight from Chicago to New York Miss Ruth B. Law tonight received a gift of $2,500 at a dinner given in her honor here by the Civic Forum and the Aero Club of America.

Rear Admiral Robert E. Peary, Capt. Roald Amundsen, the explorer, and many army and navy officers and aeronautical men were among those present at the dinner.

Announcement of a gift of $10,000 by the chamber of commerce of Erie, Pa., to be expended by the Aero Club of American in a proposed transcontinental airplane contest, was made by F. E. Diffen of Erie.

TWO ARRESTED SUSPECTED OF DUAL MURDER

Becker Case Bloodhounds Trail Man and Boy as Slayers—Robbery the Motive.

BY WALTER NOBLE BURNS.

Mason City, Ill., Dec. 18.—[Special.]—Charles L. Thomas and his brother Edward Thomas, known as "Jack," were arrested today in connection with the murder Saturday night of Mr. and Mrs. John P. Becker, wealthy octogenarians, at their farm home near Mason City.

Charles Thomas is 30 years old, married, and the father of one child. He lives on a farm belonging to William Becker, a son of the murdered couple. His house is a mile across the fields and in sight of the scene of the double killing.

Jack Thomas is 13 years old, slight, blue eyed, with the looks of an "angel child."

In Charles Thomas' home was found a .22 caliber repeating rifle. Its magazine had a fourteen shell capacity. Fourteen bullets, so far as known, were fired in the murder of the Beckers. Eleven empty shells were found in the afternoon trodden in the ground beneath a window at the Becker home.

Walter Mangold of Mason City, 25 years old, grandson of the Beckers, was kept under surveillance all day, after bloodhounds had tracked him down at the end of an eight mile trail. At the end of the day, however, it was generally believed he had no complicity in the crime.

Day's Developments.

The day's investigation resulted in the following disclosures:

The murderers are believed to have escaped with loot estimated at between $10,000 and $15,000.

Bloody finger prints were found on the white porcelain door knob of the bedroom in which the bodies were found. The knob was removed and will be sent to the Pinkerton agency in Chicago.

Of the large sum of money which it is known he usually kept in his house only $300 in cash was found after the tragedy. A check for $600 made out by L. M. Parr and indorsed by Mr. Becker was fastened five feet from the floor in the crack of the door between the sitting and bedrooms. A draft for $800 on the New Farmers' State bank of Mason City was left behind by the robbers.

How Dogs Took Trail.

Accompanied by the sheriff, state's attorney, and Coroner Netler, H. G. Strumpfer of Springfield took his brace of bloodhounds to the Becker homestead at 7 o'clock in the morning.

The trail led by devious routes into Mason City. At Walter Mangold's cottage the dogs leaped with loud bayings against his back door. Frightened Mrs. Mangold with a baby in her arms opened the door. The dogs dashed inside, nosed about the floor and hurried on out the front door.

Half a block down the street they came to the home of T. R. Thomas, Mangold's father-in-law. There the door was opened by Walter Mangold himself and the dogs circled about him, baying loudly and refusing to go any farther.

Threaten Lynching.

A crowd of town people quickly gathered. They surrounded Mangold. They listened skeptically to his explanations.

"Get a rope," shouted one.

"Let's hang him," cried another.

"Better wait until we are sure of his guilt," added a cooler head.

For a bad quarter of an hour things looked menacing for Mangold. But he told an apparently straight story that was bolstered in one vital point by a neighbor and in all points by his wife and her mother's family.

So in the afternoon the bloodhounds again were taken to the Becker homestead, and this time the trail led to Charles Thomas' front gate.

Charles and Jack Thomas were taken to Havana by Sheriff Close and State's Attorney Nisdwitz at night.

THREE FINGER BROWN, KING OF PORCH CLIMBERS, HELD.

Caught in Poughkeepsie, N. Y., According to Pinkerton's Agency, Which Identifies Him.

While the Chicago police have been looking high and low and far and wide for Mr. "Three Finger" Brown, alias Doc Brown, who is the recognized king of the porch climbers, that individual was being held incommunicado in a cell in Poughkeepsie, N. Y. Brown was arrested in Poughkeepsie Nov. 14. It happened yesterday that the Pinkerton Detective agency, which has been on Mr. Brown's trail for some time, established the proper identification of the Poughkeepsie suspect, who is alleged to have attempted to kill a policeman when he was arrested. Brown is wanted in Chicago for several daring jewel robberies in which he entered homes via the porch pillars.

A HERO FAR FROM VERDUN.

Of Course, There's Nothing but Sordid Money Grubbing Here in Chicago.

There is a Biblical injunction that "Greater love hath no man than this: that he lay down his life for his friend." But Christopher Allen of 3244 Fifth avenue, a teamster, went further last night when, to keep his horses from trampling a little girl, he swerved them into the curb and was thrown to the pavement. Allen's skull was fractured, his left leg broken, and he was internally hurt.

DR. BRUSHINGHAM ON JOB.

In spite of the probable elimination of the position in the 1917 budget, the Rev. John P. Brushingham yesterday took up his duties as secretary of the morals commission. He recently passed first in an examination for the place.

FASHION'S BLUE BOOK

[Copyright: 1916: By The Chicago Tribune and the New York Globe.]

Dress of White Velour Trimmed with Embroidery and Fur.

BY JEAN SEIVWRIGHT.

THE use of embroidery as a decoration for the simple one piece frock or the elaborate evening gown continues to be approved by Dame Fashion, who finds many novel ways of adapting this trimming. On the model that is depicted on this page the white velour from which it is developed is gayly embroidered with blue silk. This serves to accentuate the unusual shape of the sleeves. Embroidery is also skillfully introduced on the waistcoat, a feature that tends to emphasize the coatlike cut of the dress. A broad band of fur borders the long tunic, while cuffs and collar are also originated in the rich pelt of the beaver.

The collar, which assumes the proportion of a small cape, is further enlivened by the addition of a lovely rose colored camellia, a flower whose waxlike petals so perfect in outline, seem almost unreal in their perfection. The narrow belt that vanishes beneath the front of the dress and is buckled at the sides is made of blue silk that matches the embroidery.

Tribune Cook Book.

All recipes have been scientifically tested by Miss Eddington with current market materials and are indorsed by her.

Beef stew, solid meat, either the trimmings of the sirloin or the neck end of the chuck, 15 cents a pound. Rice, 4 to 10 cents a pound. The vegetables for the stew should be leftovers and parts of standard supplies or come from Monday's thrifty buying.

Beef Stew: Savory Rice.

ASK your dealer what the cut is he is giving you, and know for yourself what is the tender fine meat for a stew. Take pains to make a stew that shall not be watery, with some pieces of meat in a thin gravy with lonesome pieces of vegetables.

Rice instead of the old fashioned dumpling makes both a delicate, savory and hearty dish which even farm hands like. With it they are satisfied to get on without pie, and will eat some fruit to finish the meal, as it is good for them to do. A salad is not a bad finish for a hearty dish of meat stew, with rice.

Buy one pound or a pound and a half of stew meat, and have it cut up into two inch square pieces. Skin these pieces carefully and roll them in flour which may have been lightly seasoned with salt and pepper. Fry out a slice of salt pork, cut in small pieces, and fry it in the kettle in which the stew is to be cooked.

Drop in the pieces of meat and sear them quickly on all sides, then add sliced onions, two or three, and a clove or two of garlic, if you have it, sliced. Few people will recognize its presence, except by the added savoriness. Stir these around a bit, then cover the whole with a quart and a half of cold water and add the other vegetables. One or two carrots are needed.

Considerable celery, but not choice pieces, is needed, and may be added, tops and all. A bunch of young onions, tops and all, or all of the top that is fresh and unbruised, helps to make the whole dish smooth. After the liquid boils cover closely, turn the fire very low, and let cook for an hour and a half. Add salt if necessary.

At the end of this time take out the most of the meat and a pint or more of the liquid and some vegetables, and into the liquid remaining put from one-half cup to a cup of well washed rice. You must use your judgment, but one-half cup is surely safe. Cook gently, with cover on, until rice is tender. Enough for six people. The leftover from this stew, with the addition of two good sized potatoes, cut in blocks, and the addition perhaps of a cup of tomato, will be enough for four people, or the meat may be used for croquettes and the strained liquid for the sauce.

Do not use tomato with the rice. If carefully cooked, it could be no more savory than it is as described. The new onions and green pepper and the flour cooked when the meat is seared all help make it savory.

"Li'l' Mary's" Spouse Kindly Advised to Speak for Himself.

"A CONEY ISLAND PRINCESS"

Produced by Famous Players. Directed by Del Henderson. Presented at the Castle.

THE CAST.

Princess Zim-Zim.....Irene Fenwick
Pete Milholland .....Owen Moore
Alice Gardner .....Eva Francis
Tony Graves .....Clifford B. Gray
Jan Kouver .....William Bailey
Mrs. King .....Kate Lester
Alice's mother .....Dora Mills Adams
Old Mooney .....Russell Bassett

BY MAE TINEE.

"MARY PICKFORD'S Husband."

If I were Mr. Owen Moore I would arise in my wrath and demolish things!

There is he, a popular, personable, capable young man, with a following that swears by him no matter what he does; perfectly able in his own name to filling theaters to capacity, relegated to enduring the indignity of being advertised as "Mary Pickford's Husband." Exhibit A!

The fact that he is Mary Pickford's husband may speak well for Mr. Moore. But it speaks equally well, judging from appearances, for Mary Pickford. Yet nobody every thinks of putting on the billboards proclaiming a new Mary Pickford picture, the fact in large letters that she is "Owen Moore's Wife." And while the fact that Mr. Owen Moore is Mary Pickford's husband may prove him the luckiest man in the world, being Mary Pickford's husband is no argument that he is a good actor. Therefore——

Mr. Owen Moore, if you are Irish and they do say you are, get up your Irish and make them let you stand on your own! (And now that we have that out of our system, a few words about the latest production in which Mary Pickford's husband is featured as co-star with Miss Irene Fenwick.)

"A Coney Island Princess," adapted from "The Princess Zim-Zim," by Edward Sheldon, makes a human and likable picture in which high society and low society in the forms of a wealthy idler and a Turkish dancer meet, commingle, and part to meet no more. Mary Pickford's husband is Pete Milholland, the idler. Miss Fenwick is the Princess Zim-Zim, whose languorously sinuous dancing never fails of drawing the crowds to the particular show at Coney Island, presided over by her father, Mr. Mooney.

Young Mr. Milholland, happily engaged to Alice Gardner, a society girl of high ideals, commits the sad indiscretion of getting disgustingly drunk and disgracing himself at a polo game where much depended on him as captain of the team. She returns his ring and Mr. Milholland in maudlin sorrow leaves his home, his parting message to the perturbed butler being:

"If they ashk wher I gonna tell 'em I gonna Europe."

He lands in Coney Island. The wild waves call him and, partially disrobing on the shore, he revels in brine. Almost entirely sobered he goes for his clothes to discover that an enterprising somebody has been there before him. He seeks refuge in a show place vacated at that time and there meets the Princess Zim-Zim, who needs a piano player. Discovering that he has a rollicking acquaintance with the ivories, she and her father engage him for ten per, board thrown in, and deck him out in Turkish raiment. Behold, then, Mr. Pete Milholland earning his living for the first time in his life.

Of course, the princess, whose real name is Theresa, falls in love with him, breaking her engagement with a lusty lover whose summer vocation is propelling the boats on the chutes. Mr. Milholland, who is grateful to her and sorry for her, and also resentful and sad over news he has read of the engagement of Alice to another man, asks her to marry him, explaining so there is no mistake, just who he is.

Well, my dear, he takes her home to meet his folks—and you should have been there at the betrothal dinner! Of course the poor child hadn't an idea what to eat with—and Alice was there! And Alice wasn't really engaged to anybody else at all, but had been eating her heart out for her particular Pete. After dinner she meets Pete and they have a talk alone—at least they think they're alone—but they're not!

Result—the princess, proving herself of royal blood in truth, gives up her fiancé and leaves. Spurns him disdainfully with never a mention of a breach of promise suit, and goes back to father and the show, and we suspect, her lover of the chutes.

This is a picture in which you will greatly like Miss Fenwick and—Mary Pickford's husband.

Speak for yourself, Owen!

* *

Bright Sayings of the Children

"The Tribune" will pay $1 for each childish saying printed. The only condition is the story told must never have been printed in any magazine or paper. Write on one side of the paper only. It is not possible to acknowledge or return unavailable contributions. Address bright sayings to Aunty Bee, "Tribune," Chicago.

It was Hallowe'en night and at the first peal of the bell brother was at the door. Two little masked figures greeted him. Said he, "Aw! I know who it is! It's Bud and George." Bud, pointing at his companion, said, "It's me, but 'tain't him!" D. V.

There had been a party the night before and there was nearly a whole cake left. The small boy was enjoying a piece when his mother proposed sending some to his elder brother who was away from home. George objected. "You know, mother," he said, "Charles has had four more years to eat your cake than I have." E. B. R.

Jack is in the first grade at school. A few days ago during the reading lesson he raised his hand. The teacher said: "What is it, Jack?" and he replied: "Gloria's Romance has a baby."

The teacher didn't "get him." Later in the day she read of the arrival of Billie Burke's new daughter. L. R.

(ADVERTISEMENT)

LIKE ELECTRIC BUTTON ON TOES

Tells why a corn is so painful and says cutting makes them grow.

Press an electric button and you form a contact with a live wire which rings the bell. When your shoes press against your corn it pushes its sharp roots down upon a sensitive nerve and you get a shock of pain.

Instead of trimming your corns, which merely makes them grow, just step into any drug store and ask for a quarter of an ounce of freezone. This will cost very little but is sufficient to remove every hard or soft corn or callous from one's feet. A few drops applied directly upon a tender, aching corn stops the soreness instantly, and soon the corn shrivels up so it lifts right out, root and all, without pain. This drug is harmless and never inflames or even irritates the surrounding tissue or skin.

MARY PICKFORD'S HUSBAND

HARTSOOK PHOTO

NEWS NOTES

Annette Kellerman in "A Daughter of the Gods" will be seen at the Studebaker on New Year's day, and from then on for some time it is thought. There will probably be some swimming in the picture.

* *

ASK ME! ASK ME!

DIMPLES: Address Emory Johnson care of the Universal company, Universal City, Cal. I have no information regarding his personal affairs. Thank you.

PERSIS: I agree with you! The habit of using artificial flowers in films is certainly an unpardonable one. When you think of the money producers spend on costumes, scenery, etc., you would think that it would occur to them to hand out a little change for an honest to goodness rose or a bunch of violets that really grew.

JOHN G. F.: "Broncho Billy," whose real name is G. M. Anderson, is at present with the Selznick Pictures Enterprise, Forty-ninth street and Seventh avenue, New York. The last I heard Julia Swayne was with Vitagraph. I have no recent information regarding Florence Lawrence. She was with Universal, you know.

APPRECIATIVE READER: You probably will be seeing more of Matt Moore—more and more—now that he's playing with Mary Pickford in her Artcraft pictures. Did you see Owen in "The Kiss"? You'd probably like him in that. You tell me what your job is and I'll tell you if I'd like to "swap" with you.

Faces Loss of Job Because Her Hair Is Turning Gray

If you missed the Antoinette Donnelly series telling how she reduced Mrs. Hop Lane thirty-six pounds in six weeks, or how she added twenty pounds in five weeks to Miss Helene Barnett's weight, or how she corrected a head of dry, thin, falling hair and an oily scalp with dandruff, or the article on treating Miss Hill's complexion for pimples and blackheads, send a stamped, addressed envelope and the information will be mailed to you. Any other questions pertaining to beauty and hygiene will be gladly answered.

BY ANTOINETTE DONNELLY.

MRS. M. R.: THERE IS NOTHING you can do to restore your hair to its natural color. I do not approve of bleaches or dyes of any sort and consequently cannot recommend any. I cannot see why one's hair turning gray should in any way interefere with her business. Of course if such is the case and you are in danger of losing your position, then the only thing I can see for you to do is to go to a good hairdresser and have your hair touched up. I feel sure, however, you will regret it later.

WAVY: YOU CAN MOISTEN YOUR hair with a curling fluid before putting it up in kid curlers or cloths. I am printing my formula for you: Take one ounce of gum arabic and half an ounce of moist sugar and dissolve them in three-quarters of a pint of water. When dissolved add two ounces of rosewater and shake thoroughly. Bottle and use when required. I shall be glad to send you my instructions for the care of the hands and nails if you will send me a stamped, addressed envelope.

MARION: IF IT IS YOUR NATURE to be small, I presume you will always be that way, but you must remember that you are still a little girl and have lots of time in which to grow up. A girl of 13 should have no cause to worry about not growing any more. Go to bed early, just as you have been doing, get lots of sleep and rest and plenty of exercise in the open air. If you have the advantage of a gymnasium, practice calisthenics, swimming, and basket ball, use the traveling rings and any exercise which has a tendency to stretch the muscles. Don't let any one make you feel uncomfortable because you are little. Little folks are usually attractive and get much attention because they are little and cute.

REAL LOVE STORIES

The Tribune will pay $5 for every real love story published. If you know one, submit it. Address Doris Blake, The Tribune, Chicago. No manuscripts returned. If you have a perplexing love affair upon which you need the counsel of a friend, write Doris Blake. Send stamped, addressed envelope if you wish personal reply.

A Dance in Bayswater.

IN 1906 I went from Scotland to London to say good-by to my brother, who was then studying there, while I had just made plans to transfer my energies to the United States. It had been arranged that I should spend the last two weeks with my brother, and as he had been resident

Garrett Price

in London for some years, and was of a genial, happy disposition, he had made many friends in the great metropolis of England.

Consequently, when I arrived in London I was not surprised to find that, as my brother had heralded my visit among his friends, there were quite a few invitations to small social functions in my honor.

On the last evening of my visit we were at a little dance in Bayswater, in the west end of London, and there I met and danced with a tall, dark haired, blue eyed young girl, just the regular type of Irish beauty we are all familiar with. It seemed just my luck to meet this girl on the eve of my departure, but realizing that I was destined for a foreign shore immediately I did not take the trouble to make inquiries as to who she was or where she stayed, and as my brother was equally ignorant of her family or even of her address I simply let the matter drop and centered my attention on the prospects ahead of me in the new land to which I was going.

In the strenuous life in which I soon found myself engaged in America I had little time to think of any one in the old country except my immediate relatives, and it was six years before I had enough money or leisure to revisit the land of my birth.

During my trip home I was spending a couple of weeks in a small town in the highlands of Scotland, and while out horseback riding, for want of anything better to do, I met a gentleman, also riding horseback, with whom I passed the time of day and a few remarks about the beautiful scenery through which we were riding. On learning that I was from the United States and a stranger in those parts, with true highland hospitality he invited me to accompany him home to lunch, remarking: "You are very fortunate to come to our house today. It usually is a dull old place, but I have a very pretty cousin from London visiting us at this time."

Imagine my surprise when I found that this pretty cousin was my dark haired, blue eyed acquaintance of six years before. We were equally astonished at the coincidence, and both recalled the little dance in Bayswater now so long gone by. The friendship thus happily renewed was a pleasure to both of us. Instead of the immature girl of 18, I found a handsome, striking, well educated woman of 24. Inside of two weeks we were engaged to be married, and when I sailed for the United States a month later she accompanied me as my bride. W. L.

RASHY PIMPLY COMPLEXIONS

QUICKLY CLEARED BY CUTICURA

HOW TO DO IT:—Smear the affected part with Cuticura Ointment and let it remain five minutes. Wash off with Cuticura Soap and hot water, bathing some minutes. Absolutely nothing better.

Sample Each Free by Mail
With 32-p. book on the skin. Address postcard: Cuticura, Dept. 19, Boston. Both are free.

AMUSEMENTS

AUDITORIUM
GRAND OPERA SEASON
CLEOFONTE CAMPANINI, Gen. Director
TONIGHT AT 8. Tales of Hoffman
Mmes. Macbeth, Amsden, Buzzi, Peralta; Mr. Dalmores, Beck, Marcoux, Defrere. Conductor, Charlier.
Wednesday Afternoon, Dec. 20, at 2.
Special Matinee. Koenigskinder
Mmes. Peralta, Shaffer, Moss, Forsaith; Mr. Hackett, Kreidler, Beck, Goddard. Conductor, Pollak.
Wednesday Eve., Dec. 20, at 8. Cavalleria Rusticana
Mmes. Raisa, Pawlocka, Barat; Mr. Crimi. Conductor, Campanini.
Followed by Pagliacci
Mmes. Rimini, Kreidler. Conductor, Stanard.
Thursday Evening, Dec. 21, at 8. La Traviata
Mmes. Barat; Mr. Nadal, Polese. Conductor, Stanard.
Friday Evening, Dec. 22, at 8. La Boheme
Mmes. Peralta, Mr. Crimi, Journet, Rimini. Conductor, Charlier.
Saturday Afternoon, Dec. 23, at 2. Romeo and Juliet
Mmes. Galli-Curci, Pawlocka; Mr. Simmons, Maguenat, Journet. Conductor, Charlier.
Saturday Evening, Dec. 23, at Popular Prices. Tosca
Mmes. Amsden, Shaffer; Mr. Beck. Conductor, Stanard.
Sunday, Dec. 24, at 2:30. Tannhauser
Mmes. Peralta, Van Gordon; Mr. De Phillipps; Mr. Maclennan, Whitehill, Goddard. Conductor, Pollak.
Monday, December 25, at 8. Last appearance of GERALDINE FARRAR
Mmes. Farrar, Prindiville (debut) Carmen Dufranne
Journet. Conductor, Campanini.
Mason & Hamlin Piano Used.

COLONIAL TWICE DAILY
Including Sundays, at 2:10 and 8:10 P. M.
"THE WORLD'S GREATEST SHOW"
—Says ASHTON STEVENS
D. W. GRIFFITH'S COLOSSAL $2,000,000 SPECTACLE
INTOLERANCE
LOVE'S STRUGGLE THROUGHOUT THE AGES
THREE ORCHESTRAS—AND FORTY VOICES
Mr. Griffith's First and Only Production Since "The Birth of a Nation"
Prices: Nite and Sat. Mat. 25c to $2.50—Mats. 25c to $1.50
CHILDREN ADMITTED
SEATS NOW SELLING FOR NEW YEAR'S EVE.

TREE ILLINOIS Nights at 8:15
Pop. Mat. Wed. $1.50, 75c, $2.50
—THREE PERFORMANCES ONLY—
MERRY WIVES OF WINDSOR
TREE—MATTHISON—HARDING
Owing to Enormous Demand Trilby
Commencing Thursday Next
Tree as Svengali; Mackay as Trilby, Tree and Harding in Richard II. Matthison as Rosalind in "As You Like It."
NEXT WEEK—Seats Today
10th Anniversary Production
ZIEGFELD FOLLIES

MAJESTIC
SUPREME VAUDEVILLE
DOROTHY JARDON
Clarence—OLIVER & OLP—Dingle
Ed—FLANAGAN & EDWARDS—Roxy
"AMERICA FIRST"
AJ—LYDELL & BIGGINS—Zoo
BENNY & WOODS LEON WATERS
GEORGE RAMSE
WHITING & BURT
PRICES 15-25-50-75c. MATS. 15-25-50c. Every Saturday and Sunday. Tel. Central 6600.

Blackstone MAT. TOMORROW Best Seats $1.50 Rest. Mat. $1.
FAREWELL OF MR. E. H.
SOTHERN
In a Magnificent Production of
"IF I WERE KING"
—AID OF BRITISH RED CROSS—
MERCY KNOWS NO ENEMY

Cohan's Grand POP. MAT. TOMORROW
Xtra Christmas and New Year's Mats
GEO. M. COHAN'S BEST FARCE
Hit-The-Trail-Holliday
With FRED NIBLO and Entire N. Y. Cast
"Don't let anybody keep you away."—Ashton Stevens in Examiner.

OLYMPIC LAST WEEK
$1 Pop. Mat. Tomorrow
A. H. WOODS Offers the New Play
"HER MARKET VALUE"
NEXT SUNDAY—SEATS THURSDAY
A. H. WOODS Presents
THE DOLLY SISTERS
In the Somewhat Daring Farce
"HIS BRIDAL NIGHT"
HOLIDAY MATS. XMAS & NEW YEAR'S

POWERS' EVES. 25c to $1.50. Matinee Tomorrow $1.50
CHRISTMAS MATINEE SEATS SELLING
DAVID BELASCO Presents
THE BOOMERANG
With the Original Belasco Theatre New York Cast
SEATS ON SALE 2 WEEKS AHEAD

CORT EVERY NIGHT
MATS. WED. & SAT.
Telephone Central 10
SELWYN & CO. Present
Fair and Warmer
Seats Now for Christmas and New Year's

Celebrate Christmas With the Brunswick

The gift of this great new instrument not only brings Holiday joy. It is an instrument which insures a lifetime of pleasure to every music lover. It has been christened "all phonographs in one" because it embodies the best features of the finest phonographs made.

Plays all records, both Pathe and all American makes, without restrictions. You have unlimited choice of artists.

Plays them perfectly because equipment includes two sound boxes, one for Pathe, another for other makes.

Daily Concerts 10 a. m. to 5 p. m.
Open Every Evening Until 9 O'Clock

The Brunswick Phonograph Shop
19 E. Jackson Boulevard, Chicago

Easy Terms
Price $182.50
With 10 Pathe Records
(20 Selections)

Buy Your VICTROLA Here
TODAY OR TONIGHT
Our stock of machines and records is complete and brand new
Ground Floor Service
Cable Piano Co.
CABLE CORNER WABASH & JACKSON

AMUSEMENTS

THE BISMARCK GARDEN
Presents the MARIGOLD FOLLIES. Company of 40 entertainers. 7 to 1 daily.
FOOTE 2 Famous Orchestras BIESE
Dollar Table d'Hote Dinner 6 to 9 p.m. Same management as the BISMARCK HOTEL'S. Take Broadway car or N. W. "L" to Grace St. Chicago's Most Beautiful Show Spot.

AMUSEMENTS.

GARRICK $1 Matinee Today Last Two Weeks
A Tidal Wave of Mirth and Melody
Arthur Hammerstein Presents
KATINKA
With T. ROY BARNES A Chorus of Seventy

AMUSEMENTS.

PRINCESS Last Four $1 Nites Mat. Thurs.
AT THIS THEATRE
Moves to Chicago Theatre Saturday Nite
The Smartest Musical Comedy in Years
"GO TO IT"
BEST CAST IN TOWN

Beginning Saturday
PRINCESS THEATRE
Wm. HODGE
in FIXING SISTER
—SEATS NOW—

AMUSEMENTS

TAGORE
SIR RABINDRANATH TAGORE
Farewell Chicago Appearance in a Request Program
READINGS FROM HIS WORKS
Man'g't J. B. Pond Lyceum Bur., N.Y.
ORCHESTRA HALL— 50c to $2
TONIGHT

PALACE GREATER VAUDEVILLE
MRS. LANGTRY
The Famous "Jersey Lily"
DAN BURKE & CO. EMMA FRANCIS
HENRY B. TOMER SANTLY & NORTON
CARTER BROTHERS LUNETTE SISTERS
CHARLES (CHIC) SALE
MATINEES EVERY DAY, 15-25-50c NIGHTS 15-25-50-75c
Except Sat., Sun. & Hol. Tel. Ran. 7300

AMUSEMENTS

APOLLO MUSICAL CLUB
THE MESSIAH
AUDITORIUM—FRIDAY EVE., DEC. 29
ORCHESTRA HALL, SUN. AFT., DEC. 31
Tickets Now on Sale at Lyon & Healy's.

Playhouse EVERY NIGHT
Michigan at Van Buren. Sat. Mat. 75c to $1.50 Popular Mat. Thursday 75c and $1.00
WASHINGTON SQUARE PLAYERS OF NEW YORK
In Five of Their Famous One-Act Plays.
Branch Ticket Office, Lyon & Healy's

Columbia TWICE DAILY
Clark St. at Madison
BURLESQUE
20th CENTURY MAIDS
SMOKE IF YOU LIKE

Sir Herbert Has a

AT the celebratio... Sir Herbert ... tercay, the ... of Chicago sta... and beautiful ... their many friends. ... room of the Blacks... with flowers and in ... the various femini... Shakespeare's wome... the loyal daughters ... school at Farmingto... There was Cleopat... in the person of Mis... wearing a gown of N... the inevitable asp ... James B. Forgan Jr. ... asked the part of Q... announced ill with ... comfortable case of ... place was taken by M... who wore a robe of ... with a scarlet hea... furs.

Two other queens ... white satin, ermine ... crowns—Gertrude, ... and Isabel, Queen of ... were taken by Miss ... Miss Katherine Bair...

Among the most el... tions were Miss Elis... Rissaline was dresse... with a shoulder cap... Dorothy Derby, who ... flowing robe of wh... with a filet of gold ... head; Miss Doris Ru... stone was beautiful; ... red satin with ... jester's rod; Miss E... dressed the part of ... a suit of mail with ... red velvet, and Mis... whose Abbess was ex... white broadcloth and ... Others taking part ... an galaxy were Mi... Fadon as Portia; Mr... Katherine. Miss Har... moss, Miss Ruth T... Mrs. John Edgar F... Miss Dorothy Keele... Miss Anita Aldrich ... ortus Huling as Oph... ginia Marshall as La...

Sir Herbert Beerb... unannounced at his ... talked informally fr...

"I always have ... heaven—that I shoul... man—surrounded by ...

Mrs. William Ludwi... of the society and ... was chairman of the ...

Society also found ... the new exhibit of p... ture by professiona... Arts Club of Chica... Robert McGann is ... opened yesterday wit... in the new clubroom ... to last until Jan. 12. ... there will be anot... the club members a... works of art.

Mrs. McGann rec... gown of black velvet ... and white and seal fu... Ely, who was again ... long blue and black ... main gallery, wore a ... chiffon and satin wi... Mrs. Paul Bartlett ... who was also in furt... coat room as paint... on a canvas entitled ... wore black with ash... with oriental trimmi...

Mr. and Mrs. Lor... Mrs Edward B. Bu... Charles L. Hutchin... Wright, Miss Anna ... Lynch, and Mrs. Ha... among those present...

Mr. and Mrs. Ke... Lake Forest will le... in January to spend ... da as the guests of ... plantation.

President and Mrs. ... son of 1148 East Fift... a large reception last... inson hall at th... Chicago in honor ... Koo, Chinese minis... States, preceded by ... home. Dr. Koo is ... orator at the univers... guest of President Jo...

ENGAGE...

MR. AND MR... BISHOP of H... nue announc... of their daug... ise, to Franc...

Mr. and Mrs. Franc... the engagement of t... ts, to Edward J. Rie...

Mrs. Ida C. Dorse... avenue announces t... her daughter, Doroth... Cummings, son of Mr... of 5135 Dorchester a...

Mr. and Mrs. Char... 4419 Ellis avenue an... ment of their daugh... bert Silberman, son ... Sigmund Silberman o...

Mr. and Mrs. P. C... street, Detroit, Mich. ... gagement of their ... Julius R. Isaacson, a... J. R. Isaacson of 6... Chicago.

Mr. and Mrs. A. C... announce the engag... daughter, Hannah, ... also of St. Paul. Th... on Sunday, Jan. 7, at ... St. Paul.

Mr. and Mrs. Leopo... Ellis avenue announ... of their daughter, M... Wolbach, son of M... Wolbach of 4535 E...

WEDD...

Mrs. William H. ... announces the marri... ter, Margaret I., to ... of 4234 Berkley aven...

Convocation

Bishop Charles B... the St. Paul area ... Episcopal church an... the St. James churc... the convocation ope... 3:30 o'clock at Mem... Biblical institute, Eva...

Evanston Pastor

The Rev. George C... of St. Luke's Pr... church, Evanston, ... elected dean of the ... Maryland diocese ...

HY PIMPLY
MPLEXIONS

KLY CLEARED
CUTICURA
O IT:—Smear the affected
ticura Ointment and let it
inutes. Wash off with Cuti-
d hot water, bathing some
solutely nothing better.
Cake Free by Mail
t on the skin. Address post-card:
. 19, Boston." Sold everywhere.

USEMENTS
ITORIUM
OPERA SEASON
CAMPANINI, Gen. Director
Tales of Hoffman
Amsden, Buckler, Pawlocka; Mm. Maguenat, Dufranne, Nicolay.
Afternoon, Dec. 20, at 2.
nigskinder Mmes. Farrar, Van Gordon.
rsalth; Mm. Maclennan, Whitehill, Goddard, Nicolay, Sturgis.
Cavalleria Rusticana
Pawlocka, Berat; Mm. Crimi, Po
Campanini.
liacci Mme. Mur
Mm. Murat
Conductor, Sturani.
La Traviata Mmes. Gal
Curci, Mur
, Felsa. Conductor, Sturani.
La Boheme Mmes. Farra
Pawlocka
t, Rimini. Conductor, Sturani.
Romeo and Juliet
d, Pawlocka; Mm. Murat
Conductor, Charlier.
Dec. 23, at Popular Prices.
Tosca Mm. Mura
Beck. Con
Tannhauser Mmes. Farrar, Van Dresse
Maclennan, Whitehill, Goddard, Pollak.
December 25, at 8.
of GERALDINE FARRAR.
Carmen Mm. Muratore, Dufranne, Campanini.
Hamlin Piano Used.

NIAL TWICE DAILY
ays, at 2:10 and 8:10 P. M.
WORLD'S
EST SHOW"
ys ASHTON STEVENS
GRIFFITH'S
000,000 SPECTACLE
LERANCE
STRUGGLE
OUT THE AGES
CHESTRAS—
D FORTY VOICES
's First and Only
on Since "The
of a Nation"
t e and Sat. Mat. 25c
$2.00—Mats. 25c to $1.00
EN ADMITTED
OW SELLING
YEAR'S EVE.

ILLINOIS
Nights at 8:15
Pop. Mat. Wed. $1.50, at 2:15
FORMANCES ONLY—
ES OF WINDSOR
PHISON—HARDING
Demand Trilby
sday Next
Mackay as Trilby. Tree
Richard II. Matthison as
ou Like It."
EK—Seats Today
ersary Production
GFELD
LIES

ESTIC
VAUDEVILLE
Y JARDON
EE & OLP—Georgie
& EDWARDS—Nealy
CA FIRST"
& HIGGINS—Bob
LEON SISTERS
SADIE
G & BURT
MATS. 15-25-50c, except
day. Tel. Central 6480.

MAT. TOMORROW
ne Best Seats $1.50
Reg. Mat. Sat.
L OF MR. E. H.
HERN.
ent Production of
ERE KING"
TISH RED CROSS—
OWS NO ENEMY
nd POP. MAT. TOMORROW
nd New Year's Mats.
AN'S BEST FARCE
rail-Holliday
and Entire N. Y. Cast
dy keep you away."—
Examiner.
LAST WEEK
$1 Pop. Mat. Tomorrow
Offers the New Play
KET VALUE."
—SEATS THURSDAY
ODS Presents
LY SISTERS
hat Daring Farce
DAL NIGHT"
MAS & NEW YEAR'S
EVER.—Inc. Sunday, 8:30
Matinee Tomorrow 2:30
INE SEATS SELLING
ELASCO Presents
MERANG
sco Theater New York Cast
E 5 WEEKS AHEAD
EVERY NIGHT
MATS. WED. & SAT.
e Central 10
& CO. Present
d Warmer
stmas and New Year's

Society and Entertainments

Sir Herbert Tree Has a Birthday.

At the celebration of the birthday of Sir Herbert Beerbohm Tree yesterday, the Farmington society of Chicago staged a most unusual and beautiful entertainment for their many friends. The Crystal ballroom of the Blackstone was beautiful with flowers and in the foyer were all the various feminine personages of Shakespeare's women impersonated by the loyal daughters of Miss Porter's school at Farmington.

There was Cleopatra, Queen of Egypt, in the person of Miss Frances Marshall, wearing a gown of Nile green velvet with the inevitable asp headdress. Mrs. James B. Forgan Jr., who was to have played the part of Queen Elizabeth, announced ill with a simple but unfortable case of chicken pox, and her place was taken by Miss Rosalie Wacker, who wore a robe of champagne velvet with a scarlet headdress and ermine furs.

Two other queens were in evidence in white satin, ermine robes, and golden crowns—Gertrude, Queen of Denmark, and Isabel, Queen of France, whose rôles were taken by Miss Gladys Bond and Miss Katherine Baird, respectively.

Among the most charming impersonations were Miss Elizabeth Adsit, whose Rosalind was dressed in brown suede with a shoulder cape of deep red; Miss Dorothy Derby, who as Cordelia wore a flowing robe of white satin and gold, with a filet of gold about her golden head; Miss Doris Russell, whose Touchstone was beautifully clad in green and red satin with bells a-jingle on her jester's rod; Miss Eleanor Holden, who donned the part of King Richard II in a suit of mail with a shoulder cape of red velvet, and Miss Marjorie Harvey, whose Abbess was exquisitely gowned in white broadcloth and gold.

Others taking part in the Shakespearean galaxy were Miss Katherine McFadden as Portia; Miss Eleanor West as Katherine, Miss Harriet Root as Desdemona, Miss Ruth Thompson as Juliet, Miss John Edgar Freeman as Beatrice, Miss Dorothy Keeley as Prince Arthur, Miss Anita Aldrich as Julia, Miss Katherine Huling as Ophelia, and Miss Virginia Marshall as Lady Macbeth.

Sir Herbert Beerbohm Tree came in unannounced at his own request and talked informally from the platform.

"I always have had my dream of heaven—that I should be there the only man surrounded by angels," he said.

Mrs. William Ludwig Baum is president of the society and Mrs. George Davis was chairman of the commitee.

Society also found much of interest at the new exhibit of paintings and sculpture by professional members of the Arts Club of Chicago, of which Mrs. Robert McGann is president, which opened yesterday with a large reception in the new clubrooms. This exhibit is to last until Jan. 12, during which time there will be another reception and the club members are to vote on the works of art.

Mrs. McGann received, wearing a gown of black velvet with a hat of black and white and seal furs. Mrs. C. Morse Ely, who was again in charge of the long blue and black tea table in the main gallery, wore a gown of deep blue chiffon and satin with sable furs.

Mrs. Paul Bartlett, who poured, and who was also in further evidence in another room as painted by her husband on a canvas entitled "The Black Hat," was in black with sable furs and a hat of oriental trimming.

Mr. and Mrs. Lorado Taft, Mr. and Mrs. Edward B. Butler, Mr. and Mrs. Charles L. Hutchinson, Mrs. Samuel Wright, Miss Anna Stacey, Miss Anna Lynch, and Mrs. Harry Channon were among those present.

Mr. and Mrs. Keene Addington of Lake Forest will leave the last week in January to spend two weeks in Florida as the guests of James Viles on his plantation.

President and Mrs. Harry Pratt Judson of 1148 East Fifty-ninth street gave a large reception last evening in Hutchinson hall at the University of Chicago in honor of Dr. Wellington Koo, Chinese minister to the United States, preceded by a dinner at their home. Dr. Koo is to be convocation orator at the university today and is the guest of President Judson.

* *

ENGAGEMENTS

MR. AND MRS. HOWARD P. BISHOP of 1624 Kenilworth avenue announce the engagement of their daughter, Dorothy Louise, to Francis Edward Todd.

Mr. and Mrs. Francis Collins announce the engagement of their daughter, Leota, to Edward J. Riedy.

Mrs. Ida C. Dorsey of 5609 Kenwood avenue announces the engagement of her daughter, Dorothy Ann, to Maraton Cummings, son of Mrs. R. F. Cummings of 5135 Dorchester avenue.

Mr. and Mrs. Charles Treichlinger of 4419 Ellis avenue announce the engagement of their daughter, Wilma, to Hubert Silberman, son of Mr. and Mrs. Sigmund Silberman of 4801 Ellis avenue.

Mr. and Mrs. P. Caplan of 850 Brush street, Detroit, Mich., announce the engagement of their daughter, Julia, to Julius R. Isaacson, son of Mr. and Mrs. J. R. Isaacson of 6015 Prairie avenue, Chicago.

Mr. and Mrs. A. G. Asch of St. Paul announce the engagement of their daughter, Hannah, to Myron J. Mark, also of St. Paul. They will be at home on Sunday, Jan. 7, at 1598 Hague avenue, St. Paul.

Mr. and Mrs. Leopold Adelsdorf of 4716 Ellis avenue announce the engagement of their daughter, Mildred, to J. Stanley Weibach, son of Mr. and Mrs. J. S. Weibach of 4535 Ellis avenue.

* *

WEDDINGS

Mrs. William H. Fargo of Evanston announces the marriage of her daughter, Margaret I., to Charles G. Skinner of 4036 Berkley avenue.

* *

Convocation at Garrett.

Bishop Charles Bayard Mitchell of the St. Paul area of the Methodist Episcopal church and former pastor of the St. James church, Chicago, will be the convocation speaker tomorrow at 2:30 o'clock at Memorial hall, Garrett Biblical institute, Evanston.

* *

Evanston Pastor Elected Dean.

The Rev. George Craig Stewart, rector of St. Luke's Protestant Episcopal church, Evanston, since 1904, has been elected dean of the cathedral of the Maryland diocese at Baltimore.

Miss Elizabeth Adsit as Rosalind

SOCIETY AT THE OPERA

MONDAY night's audience was enthusiastic in their approval of the revival of "Falstaff." The boxes were well filled and everywhere one could see bright colored coats and furs, for the cold had penetrated even the Auditorium and the majority of the omen were wrapped in their furs all evening.

One of the most noticeable parties was the one given by Mrs. Stanley Field. Her guests were Mr. and Mrs. Ray ...therton, Mr. and Mrs. George McLaughlin, and B. Connor. Mrs. Field wore a gown of black velvet with an ermine scarf and a string of pearls. Mrs. Atherton looked foreign and lovely in a black tulle gown trimmed in bands of gold embroidery. She was wearing a string of large pearls. Mrs. McLaughlin was in white crêpe de chine and tulle.

Mr. and Mrs. William D. McIlvaine entertained Mr. and Mrs. Charles H. Worcester. Mrs. Mc...vaine wore black net over blue and an ermine cape. She was wearing a dog collar of pearls and diamonds. Mrs. Worcester was in white lace with a pink scarf thrown about her shoulders.

Mr. and Mrs. Howard H. Spaulding Jr. had as their guests ...r. and Mrs. William Kenly and Mr. and M... George Blossom. Mrs. Spalding's gown was black and she wore an ermine coat. ... Kenly was in grayish blue velvet with white tulle puff sleeves. Mrs. Blossom's gown was light blue tulle.

In the box of Edward L. Ryerson were Mr. and Mrs. Hale Holden and Dr. and Mrs. E. W. Ryerson. Mrs. E. W. Ryerson wore white lace and a white velvet coat with a black fur collar. Mrs. Holden was in sapphire blue and a bright red velvet wrap with a brown fur collar. Mrs. E. L. Ryerson was in black velvet with a corsage of pearls and a maroon velvet coat.

Mr. and Mrs. Thomas W. Hinde entertained Mr. and Mrs. McGavock Dickinson, Miss Elizabeth Hinde and Charles F. De Long. Mrs. Hinde wore white lace over pink and a string of pearls. Mrs. Dickinson was in apricot satin with white tulle and Miss Hinde's frock was of light blue taffeta with bouquets of tiny French flowers on each shoulder.

Dr. and Mrs. Rudolph Menn entertained Mr. and Mrs. Frank Meadowcraft, Miss Olga Menn and Paul Menn. Mrs. Menn wore black net and ... t; Mrs. Meadowcraft light blue and white lace with pearls, and Miss Menn was in an old rose gown and an old rose coat w... a white fox collar.

Mr. and Mrs. Cyrus McCormick, Miss Elizabeth Wallace, and Thomas D. Jones were the guests of Mr. and Mrs. Cyrus Hall McCormick. Mrs. Cyrus McCormick wore green tulle trimmed in gold lace and a string of pearls. Mrs. Cyrus Hall McCormick was in black lace with several strands of pearls. Miss Wallace wore gray and silver with white tulle around her shoulders.

Mrs. George M. Pullman was hostess at an attractive box party. Mrs. Pullman wore crystal over white and an ermine scarf with several strings of pearls.

Marion Harland's Helping Hand.

BY MARION HARLAND.

In Need of a Carpet.

"I AM badly in need of an old carpet. Has any one such a thing to give away? We live in two rooms, and the floor is cold and bare. It will be fearfully cold for my children this winter. They were sick from the cold last winter. Or old oilcloth would do if I may have it. I will be thankful, and pay all express charges. I hope you will not put my appeal aside.

"Mrs. S. L. T."

The fierce beginnings of winter lend emphasis to the mother's plea. Old carpets are cumbrous rubbish, and the owner of one is often thankful to clear her storeroom of this and past worthy rugs. They harbor moths and gather dust and take the room of really useful things. Send to me for the address of the mistress of two rooms, and enjoy the comfort of your own home the more for the glow that creeps into the heart with the thought of the children's warmer feet.

Graphophone Records Wanted.

"I have a graphophone and should like to get records to use in it. Perhaps there is some person who has records that he or she no longer cares for, or which, for some reason, they are willing to give away. I should like to hear from such.

Mrs. C. H."

We are registering your request and your address. Old records are a nuisance when everybody in the house has heard them over and over and over, times without number. In every fourth house in streets inhabited by well-to-do people there is likely to be a graphophone or something of the sort. Clear out old records before the holiday supply comes in.

This Seems Too Good to Be True.

BY CINDERELLA.

It seems too good to be true that something's going on next week that has nothing to do with the allied bazaar, or with Christmas, or with war relief, or with any of the other things that wear us to rags. It's to be an exhibition of very fine portraits.

M. Gabriel Nicolet of Paris, who is spending the winter with his family at the Virginia, is to show the fruits of his four months' work at Lake Forest last summer. He is said to have done seventeen canvasses at our 'middle west Newport," and to be importing seven or eight more from New York, among these being the portraits of Mr. and Mrs. Charles Scribner.

Among the Lake Foresters painted were the two Laflin boys, Mrs. Ambrose Cramer, and her young son, a most delightful study; Mrs. Charles E. Brown, Lolita Armour, and the last one to be finished, little Mary Meeker, child of Arthur Meeker, with a shining black curl hanging over one shoulder and not too angelic an air.

Chicagoans are perhaps not so familiar with M. Nicolet's brush work as they might be, as his vogue has been largely in Europe—Russia, Holland, France, and England. Latterly he has been in England and his collection of photographs of his own portraits includes magnificent looking men and women—Gen. Sir Reginald Pole Carew and Lady Carew, the handsomest couple in England; Lord and Lady Ormonde, Lady Arthur Butler, who was Miss Stager of Chicago; Duchess of This, Gen. That, and lord the others—dozens of distinguished people.

One interesting thing about M. Nicolet's sitters is the men all look like gentlemen, and the women like ladies. His canvases portray people of race, of ideals, of refinement, and charm.

The artist himself looks oddly like an American. Iron gray with a choppy mustache, he has visited so much among Anglo-Saxons as to lose his racial characteristics.

Mme. Nicolet, who has just arrived in Chicago from Paris with Jacqueline, her school girl daughter, is a handsome brunette of an exotic southern type. The ladies both like Chicago to adoration, even our questionable climate, that being, however, more than we expect of anybody.

Mlle. Jacqueline it seems had a great triumph before leaving Paris, an ovation in which President Poincaré, his cabinet, and many notable persons took part, after this wise. The young Parisienne, turned 15 and tall and dark, having the blood of distinguished French tragedians in her veins, was asked to recite the "Marseillaise" at a war benefit for the French wounded. Her classmates sang the chorus.

This very young girl struck the right key, the right gestures, the right tones to move the great audience to wildest excitement. She was congratulated afterwards by the president of the republic. We are living in strange times, when even school girls have their parts.

Southern Pacific Lines

Up With The Sun

Get out your hunting togs and pack your bag for the game country of Louisiana and Texas. Every kind of wild fowl, deer and small animals. Fishing too—the kind that makes your blood tingle. All within easiest distance from the famous winter resorts, Lake Charles, Lake Sabine, Galveston and San Antonio, reached via

SUNSET ROUTE

New Orleans San Antonio Los Angeles San Francisco

Fast, luxuriously equipped trains, all leaving Chicago in the afternoon, dining car service unexcelled. Illustrated literature upon request.

SOUTHERN PACIFIC LINES

W. H. Kenyon, Passenger Agent, 22 West Jackson Boulevard, Chicago, Ill.

OBITUARY.

EDGAR JUDSON MOCK, president of the Electricity Magazine corporation, publishers of Telephone Engineer, Electric Vehicles, and Motorgraph, died yesterday at 9345 Pleasant avenue. He was born March 26, 1870, at Fort Wayne, Ind. In 1898 he became superintendent of the Western Newspaper Union at Omaha, and there he married Miss Estelle R. Long. In 1902 he became business manager of the Telephony Publishing company and resigned five years later as secretary-treasurer. He then organized the Electricity Magazine corporation and was its president and treasurer for eight years. His widow, a sister, and two brothers survive him.

EDWARD C. PLUME of the Edward C. Plume company died at 6134 Greenwood avenue yesterday. He is survived by his widow and a son, Gifford W.

ART

BY LOUISE JAMES BARGELT.

THE first exhibition of paintings by members of the Arts Club of Chicago and also the exhibition of miniatures opened yesterday in the annex of the Fine Arts building.

Since the avowed aim of the Arts club is to stimulate the artist material in Chicago to more vigorous and fresher achievement, such an exhibition as this is in the direct line of its accomplishment.

There is much to interest and to praise in the exhibition and considerable interest is expected to be aroused in this affair from the prizes to be given. There is a first prize of $100 and a second prize of $50, and these prizes are to be awarded by a popular and at the same time a secret ballot.

Many familiar names are to be seen affixed to the various canvases just hung. Walter Ufer, with his colorful landscapic painting, "Indian Madonna," a fascinating portrait study by Paul Bartlett, Eda Sterchi's delightful sitting figure of a girl, Mrs. Cecil Clark Davis, Allison S. Clark, Wilson Irvine, Karl Kraft, Virginia Keep Clark, Beatrice Levy, Frank Werner, Clara Kretzinger, and John Stacey are all excellently represented.

There seems no doubt now of the assured success of this Arts club. Its need is too great and the gap it fills too long an acknowledged chasm to admit of any denial. The entrance fee of 25 cents is sufficiently small to form no barrier to the art loving public.

The Art Institute announces that with the next annual exhibition of oil paintings there is to be a different method of choosing those canvases to be hung. Mr. Eggers, director of the institute, is to "invite" some fifty paintings personally.

OBITUARY.

GUSTAV FRIEDLANDER, known for years in Chicago as "Gus the Square Hatter," died yesterday at his residence, 4204 Drexel boulevard, at the age of 68. He came to America forty years ago and shortly afterward moved to Chicago. He is survived by his widow and four children, Mrs. Amy Popper, Mrs. Minna Wolff, and Helene and Allan Friedlander. The funeral will be held tomorrow.

MRS. GRACE BRODERICK CATLIN of 4635 Indiana avenue, widow of Albert K. Catlin, died yesterday. She had been employed by the Western Union Telegraph company as a telegraph operator and time clerk for the last twenty-five years in Chicago.

DEATH NOTICES.

IN MEMORIAM.

ROSASCO—In loving memory of my beloved husband, Anthony L. Rosasco, who passed away two years ago, Dec. 20, 1914. High mass Wednesday morning, 8 o'clock. Church of Assumption.

MRS. ANTHONY L. ROSASCO.

BISCHOFF—Doris Bischoff, nee Hasenfang Dec. 17, 1916, aged 66 years 4 months 12 days, widow of the late Frank Bischoff Sr., beloved mother of Frank Jr., Charles H., Henry W., and the late William J. Bischoff, sister of Joseph, William, and Henry Hasenfang and Mrs. Lena Bohne, mother-in-law of Mrs. Tillis and Mrs. Louise F. Bischoff. Funeral from her late residence, 5543 Paulina-st., Wednesday, Dec. 20, at 1 p. m.; interment at Mount Hope by autos. Friends wishing seats call Oakland 1306.

BLANCHFIELD—Michael Blanchfield, beloved husband of Mary, nee Jordan, fond father of Michael, William, Edward, Mrs. M. Ulrich, Officer Patrick, and Thomas; at residence, 6228 Ellis-av.; Member of St. John's court No. 6, C. O. F. Funeral notice later.

BOERO—Mary Boero, beloved wife of Silvio Boero, mother of Bernice, daughter of Mrs. Mary McDermott, niece of Mrs. J. Davison. Funeral Dec. 20, at 9 a. m., from late residence, 627 Orleans-st., to Mount Carmel, by autos. Member of St. Bernardine's court, 927, W. C. O. F.

CATLIN—Mrs. Grace Broderick Catlin, widow of Albert K. Catlin, Monday, Dec. 18. Funeral services 8 p. m. Tuesday at Daylight church, 47th and St. Lawrence-av. Interment private.

CONNIDINE—Patrick Considine, beloved husband of the late Ann, nee Murphy, beloved father of John, Patrick, William, Minnie, and Mrs. Kate Kelly. Funeral Wednesday at 9:30 a. m. from his late residence, 1806 W. Erie-st., to St. Columbkill's church, where high mass will be celebrated; thence by autos to Calvary. Friends wishing seats call Austin 1137.

DAVIS—Martin P. Davis, Dec. 18, 1916, by drowning at Boca Grande, Fla., husband of Jeanette, son of the late James and Mary Davis, brother of James, Emmett, Mary, Agnes, Winifred J. and Sabina F. Davis.

DUFFIELD—Marion C. Duffield, aged 62 years, Dec. 16, 1916, 4741 Sheridan-rd., husband of Ellen H., father of Fay A., Mrs. Ora Eckerman of Muskegon, Mich.; Sydney, and Tracy P. Funeral from chapel, 2701 N. Clark-st., 10:30 a. m., Wednesday. Burial Crystal Lake, Ill.

OBITUARY.

FRANK ASBURY JOHNSON, well known to the bar of Chicago, died on Sunday at his residence in Lemon Grove, Cal. He was born Jan. 18, 1845. He was graduated from Lawrence university, Appleton, Wis., in 1869, and was admitted to the Illinois bar in 1871. He was married to Annie C. White in Appleton in 1874. His law practice was largely in chancery. He was at one time president of the Chicago Bar association. Mr. Johnson also was known as a hunter and an early explorer of our western mountains. He was in the party of the first men on Mt. Olympus and explored and named a number of the mountains, streams, lakes, and glaciers now forming Glacier National park, in Montana. He is survived by his widow and two children, Quintard and Howard.

DEATH NOTICES.

DOHNEY—Bernard Dohney, Dec. 17, beloved son of the late Patrick and Mary [nee Condon], brother of Michael, Nellie, Patrick, John, and Tessie Dohney. Mrs Clarence Cole, and Mrs. William Grady. Funeral Wednesday, 9 a. m., from late residence, 700 W. Garfield-blvd., to Visitation church, where high mass will be celebrated, thence by autos to Mount Olivet. For seats call Yards 703.

ERICKSON—Annie Erickson, beloved wife of Peter G. Erickson, fond mother of Rudolph, sister of Mrs. Joe Anderson, Mrs. C. A. Johnson, and Mrs. C. A. Nylander. Funeral Thursday at late residence, 6043 South Park-av., at 1:30 p. m., thence to Mission tabernacle, 624 and Lang.ay-av., 2 o'clock. Burial Oak Hill. Autos. For seats phone Wentworth 657.

FRIEDLANDER—Gustav Friedlander, beloved husband of Esther, fond father of Minna Wolff, Amy Popper, Allan and Helene. Funeral Wednesday, Dec. 20, 1 p. m., from his late residence, 4204 Drexel-b.vd., to Rosehill.

HARTLEY—Isabel Wallace Hartley, at 5441 S. Halsted-st., aged 47 years, beloved wife of James Hartley, mother of Wallace, Olive, Roger, and James Hartley Jr. Funeral from the Garfield Boulevard M. E. church, Garfield-blvd. and Emerald-av., Tuesday, 2 p. m. Burial Oakwoods, automobiles.

HAURY—Flora A. Haury, beloved wife of Hugo A. and fond mother of Ruth Lillian; beloved daughter of Mr. and Mrs. D. B. Switzer; and sister of Harry A. Switzer. Services at 1:30 p. m. Dec. 20, 1916, at St. Paul's M. E. church, cor. Ashland-blvd. and Harrison-st. Interment Oak Ridge.

HAYDE—James A. Hayde, Dec. 18, 1916, beloved husband of Margaret, nee Reidy, father of Margaret, Alice, Thomas, and James. Funeral from his late residence, 4332 Elmwood-av., at 9 a. m., Wednesday, to St. Gabriel's church, by autos to Mount Olivet.

LILIEN—Frank Lilien, beloved husband of Lillian, nee Hartlip, fond father of Charles Lilien, brother of Albert, Raymond, Catherine, Stephen, Herman, and Virginia Lilien. Funeral Thursday, Dec. 21, at 1 p. m. from late residence, 1239 W. 74th-st.; by autos to Evergreen. For seats call Yards 884.

LOUIS—Mrs. Ida Louis, nee Kirchner, aged 73 years, 828 Edgecomb-pl., beloved mother of Herman and Max Louis, Mrs. F. J. Weiler, Mrs. O. A. Johnson, and Amalia Louis. Burial at Graceland chapel Wednesday, 2:30 p. m.

MACDONALD—Robert George Macdonald Sr., Dec. 17, aged 58 years, beloved husband of Maria Frances, nee Cockburn, father of Mrs. James Aird, Frank C., Robert G., Charles, William A., David G., and Martha B., at his residence, 3654 Hirsch-st. Services at Grand Avenue Congregation church, Hamlin and Grand-ave., Tuesday, Dec. 19, at 2 p. m. Interment private at Arlington cemetery.

McELHERNE—Mary E. McElherne, nee Byrnes, beloved wife of the late P. T. McElherne and fond mother of James T., John A., Mrs. William Cunnea, Mrs. James W. Doyle, Mrs. William J. Calohan, Edna R., and Florence E. McElherne. Funeral Wednesday, Dec. 20, 9:30 a. m., from her late residence, 4958 Washington-blvd., to St. Thomas Aquinas church, where solemn high mass will be celebrated; thence by autos to Mount Olivet. Member of St. Bernadette court, W. C. O. F., Married Ladies' Sodality, Holy Family parish, and Third Order of St. Francis. Rock Island papers please copy. For seats or limousines call Canal 457.

MOCK—Edgar Judson Mock, Monday, Dec. 18, 1916, beloved husband of Estelle R. Mock, brother of Harry Mock and Mrs. Ada Hearn and half brother of John Rippey. Deceased was president of the Electricty Magazine corporation. Funeral services 3:30 Wednesday, Dec. 20, from his late residence, 9345 Pleasant-av., to be conducted by Normal Park lodge 797, A. F. & A. M.

DEATH NOTICES.

NIEBERGALL—Philip A. Niebergall, Dec. 18, 1916, aged 76, at residence, 3357 Jackson-blvd. Funeral notice later.

OSBORN—Mrs. Genevieve Osborn, at residence, 3739 Pine Grove-av. Funeral Wednesday, Dec. 20, at 9:30 a. m. from chapel, 4542 Ravenswood-av., to St. Mary's of the Lake church, where solemn high mass will be celebrated. Interment at Calvary.

PLUME—Edward Comstock Plume, Dec. 18, 1916, husband of Frida Virginia Plume and father of Gifford W. Funeral Wednesday, Dec. 20, 2:30 p. m., at chapel, 4227 Cottage Grove-av. Interment at Oakwoods. Member of Olympia lodge No. 864, A. F. & A. M., Oriental consistory, Medinah temple, and the Illinois Society of the Sons of the American Revolution.

PORTER—Helen Elizabeth Porter, daughter of James W. Porter, 930 Ridge-ct., Evanston, Ill. Funeral services at chapel in Rosehill Wednesday, 2 p. m.

POWERS—John S. Powers, aged 45, beloved husband of Mary Powers, nee Scanton, father of Margaret, Kathleen, Ruth, Donald, and Jean. Funeral Wednesday, Dec. 20, at 10:30 a. m., at McHenry, Ill.

SLAVIN—Louise Slavin, nee Schondelmier, beloved wife of Charles Slavin, sister of John Schondelmier, Mrs. J. Lang, and Mrs. F. Ray. Funeral from her late residence, 6450 Cottage Grove-av., Thursday, Dec. 21, at 2 p. m., by autos to Oakwoods cemetery. Member of Wentworth hive, L. O. T. M.

THOMEN—Mary Thomen, nee Heaney, Dec. 17, 1916, at her residence, 2737 Maple Square-av., beloved wife of the late Michael, dearly beloved mother of Joseph, Michael, John, Annie and Theresa and the late F. E. Thomen. Funeral Wednesday, 9:30 a. m., to St. Andrew's church, where solemn requiem high mass will be celebrated, autos to Calvary. Member of Court Feehan 145, W. C. O. F.

VIRDEN—Harriet G. Virden, Dec. 17, 1916, aged 66 years 11 months 9 days, widow of the late Francis W. Virden, beloved mother of Mrs. Fannie Sawyer, the Rev. Charles Virden, Mrs. Nellie Mather, Earl L. Virden, Mrs. Stella G. Sims, and Archie R. Virden, sister of Mrs. Anna L. Dulton of St. Louis, Mo. Funeral services at her son's residence, 7319 Union-av., Tuesday, Dec. 19, at 8 p. m. Interment at Jerseyville, Ill.

WALSH—Johanna, nee Kelter, Dec. 17, at residence, 7618 Saginaw-av., born Kilkenny, Ireland, 1836, parish of Klimakow, beloved mother of Joseph L. Walsh. Funeral Wednesday, Dec. 20, 9:30 a. m., to St. Bride's church. Burial at Mt. Olivet.

WALSH—Frank Walsh, beloved husband of Frances, nee Polachek, fond father of Rosalind. Funeral Wednesday, Dec. 20, from late residence, 3209 Archer-av., to St. Agnes' church; autos to Mount Olivet. For seats or autos call Yards 34.

WISSMANN—Jennie A. Wissmann, beloved wife of C. W. P. Wissmann. Funeral private, Tuesday. Interment in Graceland.

WITHERS—Mary D. Withers, Dec. 17, 1916, beloved mother of John B. Withers and Mrs. Arthur Houck of Douglas, Ariz. Funeral Tuesday, Dec. 19, at 3 p. m., from the residence of her son, 3363 Calumet-av. Burial at Oakwoods, by automobiles. Denver, Colo., El Paso, Tex., and Douglas, Ariz., papers please copy.

UNDERTAKERS.

OAKWOODS CREMATORY — OAKWOODS Cemetery—E. 67th-st. and Greenwood-av. Charge for cremation $30, including use of chapel. Phone Hyde Park 61.

12 GRAVE FAMILY LOTS WITH PERPETUAL CARE, $55; inc. pyts. Elm Lawn 602, 113 W. Monroe. Cent. 2218. Send for circulars.

UNDERTAKERS.

POSTLEWAITE, GOLDEN RULE SERVICE and Golden Rule Prices; 34 years at one location; city and all suburbs. 1367 Ogden-av. Phone West 250.

MOTION PICTURE DIRECTORY

DOWNTOWN

JONES, LINICK & SCHAEFER'S
Studebaker Michigan Blvd. nr. Van Buren

This is the second picture produced by Clara Kimball Young Corporation. Beware of old pictures being foisted upon the public.

LOUIS J. SELZNICK presents that most charming of all screen stars—

Clara Kimball Young
in Thomas Dixon's Story
"The Foolish Virgin"
BY THE AUTHOR OF THAT CLASSIC "BIRTH OF A NATION"

For five years after the discovery by the young wife of her husband's character the two—or three—are separated, for there is a child. Reformation, however, does its perfect work, and the picture has a happy ending. —Says Mae Tinee—Tribune.

(FIRST TIME SHOWN)
11 to 11—ALL SEATS 25c

A DAUGHTER OF THE GODS!
Divine, Incomparable
ANNETTE KELLERMANN,
Unmatched, unrivaled,
Glorious in Womanhood,
Has given a MASTERPIECE
To the Realms of ART—
Exquisite, Enduring,
Radiant, STUPENDOUS.
Outdoing all efforts of
Films of earlier days.
To WILLIAM FOX she owes
Her Inspiration and her
Extraordinary Opportunity.
GOLD alone—the Million
Or more it cost—could not
Do it. It took ART; HEART!
Studebaker Theater, Jan. 1.

Band Box Theatre
Madison Bet. Clark and La Salle
ANOTHER NEW AND LAVISHLY MOUNTED PHOTO PLAY
The Land Just Over Yonder
Story as Told in the Saturday Evening Post.
Intensely sensational, vividly realistic, thousands have read the story in the SATURDAY EVENING POST
Now see it screened. A touch of realism full of thrills and heart interest seldom seen in a moving picture.
Continuous from 9 A. M. to 11 P. M.
ALL SEATS 25 CENTS

JONES, LINICK & SCHAEFER'S
ORPHEUM STATE NR. MONROE OPP. PALMER HOUSE
TODAY ONLY CLARA WILLIAMS
in "THREE OF MANY"
and Hughie Mack in "Hash and Havoc".
Also Scenic—"Reel Life".

DOWNTOWN

JONES, LINICK & SCHAEFER'S
LA SALLE
NOW
Working Girls
Are you thinking you would be happier away from home restraint?
The answer can be found in
"Idle Wives"
IT RAISES THE CURTAIN OF SOCIETY'S GLASS HOUSES
9 A. M. to 11 P. M. All Seats 25c
(Direction Universal Film Co.)

CASTLE STATE AT MADISON
NOW
OWEN MOORE
(Mary Pickford's Husband) and IRENE FENWICK in
"A CONEY ISLAND PRINCESS"
Exclusive Advance Showing
9 A. M. to 12 P. M.—All Seats 15c

SOUTH SIDE

JACKSON PARK
Sixty-seventh St. and Stony Island Ave.
Newest & Best in Motion Pictures & Music
Matinees at 2 Evening at 6:45
HOBART HENLEY
and GERTRUDE SELBY
in "The Sign of the Poppy"
Also News Pictorial and Cartoon Comedy.

JEFFERSON
1539 EAST 55TH ST.—METRO
EMILY STEVENS in "THE WAGER"
Also Keystone

LEXINGTON 1162 E. 63RD
Antonio Moreno Special Mat. and NAOMI CHILDERS
in "THE DEVIL'S PRIZE." Adults Only.

KENWOOD 47TH and KIMBARK —Triangle Night—
WM. DESMOND and CLARA WILLIAMS
in "THE CRIMINAL"

DE LUXE 814 East 63rd Street near Cottage Grove
WM. S. HART "THE DEVIL'S DOUBLE."
Hearst Weekly, and Keystone Comedy.

VERNON 61ST ST. & VERNON
Evs. 6:45 to 11 P. M.
Viola Dana in "THE GATES OF EDEN."
Latest Metro Comedy, and Others.

HAMILTON 2156 E. 71ST ST. corner Paxton
CARLYLE BLACKWELL and Ethel Clayton in "THE MADNESS OF HELEN."
—Pathe News and Others—

LANGLEY 706 E. 63RD STREET
Richard Bennett in "THE LAW SAYS"
—ADULTS ONLY—

DREXEL 853 EAST 63RD ST. MATINEE DAILY.
MABEL TALIAFERRO in "The Sunbeam"
—Also Frank Daniels Comedy—

KIMBARK 6340 KIMBARK AVE.
THE MARTYRDOM OF PHILLIP STRONG. 5 Part All Star Paramount Cast. Also 2 Comedies.

SOUTH SIDE

HYDE PARK
5314 LAKE PARK AVENUE
Mat. 2:30-4 P. M., Eve. 7-8:30-10 P. M.
Franklyn Farnum and Agnes Vernon
in
"A STRANGER FROM SOMEWHERE"
Pathe Weekly and Others

VISTA
47th and Cottage Grove. Mat. & Eve.
Last Evening Show Starts at 10 P. M.
Harold Lockwood
and MAE ALLISON
in "The Big Tremain"

SHAKESPEARE
43rd St. and Ellis Ave.
LAST TIMES TODAY
Matinee Mon. and Tues. for Ladies Only
"THE UNBORN"
Both Men and Women Admitted in Evening

SOUTH SHORE
6339 Stony Island Av. Cont. 1:30 to 11 P. M.
Robert Warwick
and MOLLIE KING in "ALL MAN"

HARPER 53RD STREET AND HARPER AVENUE
FRANK KEENAN in "THE SIN YE DO"
—No Children Admitted—

NORTH SIDE

BIOGRAPH
3433-43 Lincoln Ave., near Fullerton
MAE MARSH
and ROBERT HARRON in
"THE WHARF RAT" Five Acts.

JULIAN BELMONT AT CLARK ST.
CONTINUOUS—2 to 11 P. M.
"UNTO THOSE WHO SIN"
Featuring FRITZI BRUNNETTE.
Also the Last Episode, No. 12, "Scarlet Runner," with Earle Williams and Edith Storey

BRYN MAWR
BRYN MAWR, near BROADWAY
At Bryn Mawr "L" Station
Ethel Clayton and Carlyle Blackwell in
"BROKEN CHAINS"

KEYSTONE 3912 SHERIDAN ROA

OLD COLONY LIFE PLANS BUILDING FOR HOME OFFICE

Purchases Fee and Leasehold at 166-172 West Jackson Boulevard.

Real Estate Transfers.

There were filed for record yesterday 76 transfers, distributed as follows:

Rogers Park.. 4	Lake 11
Lake View... 7	Hyde Park... 12
Jefferson 10	West town.... 12
North town... 1	Outside towns. 10
South towns... 2	Calumet 3
Torrens sys'm. 4	

An important transaction involving the construction of a fireproof store and office building in the loop district was closed yesterday. It was the purchase by the Old Colony Life Insurance company of the fee and leasehold interest in the Loomis institute property at 166 to 172 West Jackson boulevard, 50x165 feet, south front, about 120 feet west of La Salle street. The consideration is not disclosed, but it is said that the property is valued at about $500,000. A trust deed securing $200,000 was given as part purchase money, running five years at 4½ per cent, the balance of the consideration being paid in cash. The deal was negotiated by W. A. Pridmore. The property was purchased by the late James C. Loomis in July, 1836.

The property was leased by Mr. Loomis in 1903 to David Mayer for ninety-nine years at an annual rent of $16,000, Mr. Mayer erecting the present two story and basement building now on the premises. The transaction merges the fee and the leasehold interests. The company will occupy the proposed new building on the property as its home office.

The property is an attractive location in the heart of the financial district, being directly opposite the new Insurance Exchange building, and diagonally across from the board of trade.

West Side Deal.

An interesting transaction in west side manufacturing property was reported in the sale by H. H. Walker to Mason Phelps, president of the Pfeoll Manufacturing company, at the northwest corner of Twelfth street and Waller avenue. The tract is about 358x335 feet, adjoining the Chicago Belt road on the west, and the consideration is reported at $36,000, which is at the rate of 30 cents a square foot. The property at once will be improved with a one story building, for which plans have been completed by Architect S. N. Crowen. The total investment will aggregate about $90,000. J. J. Harrington & Co. were the brokers.

A lease involving the erection of a $100,000 mercantile building on the near north side also was reported. The proposed building, which will be a five story structure on 100x100 feet of ground, at 419-29 West Ohio street, is being erected by Elsie Kirchheimer and Kirchheimer Bros., which has been leased to the Bell-Conrad company for a term of five years, with an option for a five years' extension at a term rent of $60,000. The lease was negotiated through the office of J. N. Buchanan.

Flat Building Sold.

Victor Nelson, the builder, has sold to John R. O'Connor the new six apartment building at the southeast corner of Eightieth and Elizabeth streets on 42x125 feet of ground for a reported consideration of $25,000, subject to an incumbrance of $18,000, the purchaser conveying in part payment the two brick buildings on 32 feet of ground at 8005 South Throop street at a valuation of 7,000. Malooly & Co. were the brokers.

Record was made of the conveyance by Nicholas Kalteux to Mayo Freidborg of the 268x141 feet on Loyola avenue, 350 feet east of Winthrop avenue, a nominal consideration being given.

The apartment property with 40x171 feet of ground, south front, in Greenleaf avenue, 250 feet east of Paulina street, has been sold by J. T. Barron to Carl Bottino for an expressed consideration of $20,000, no incumbrance appearing.

Several Transfers Made.

Several transfers were made from C. H. Kusel to Samuel J. T. Straus. They include the property at the southeast corner of Ashland avenue and Jarvis street, 150x60 feet, west front, with store, theater, and office building, which was conveyed for a nominal consideration subject to an incumbrance of $16,300.

Another transfer covered the property at the northwest corner of Forty-third street and Ellis avenue, comprising the Shakespeare theater with the adjoining stores and apartments, on a lot 198x180 feet. It was conveyed subject to an incumbrance of $50,000.

Another transfer covered the property at the southwest corner of Sixty-third street and Eberhart avenue, 100x100 feet, with store and theater improvements, subject to an incumbrance of $82,000.

Hyde Park Trade.

The property in Hyde Park boulevard 80 feet north of Fifty-sixth street, lot 40x150 feet, east front, with flat improvements, has been sold by N. G. Souders to Lura P. Schreiner for an expressed consideration of $19,500, subject to an incumbrance of $10,000.

A tract of 21 2-3 acres in Avenue O, 440 fet south of One Hundred and Tenth street, has been conveyed by H. K. Wells to Thomas W. Peters, a nominal consideration being named.

Harriet H. McCormick of Fort Huachuca, Ariz., has purchased from C. H. Foote of Burlington, Vt., two parcels with a combined frontage of fifty feet, east front, by 137 feet deep, in Commercial avenue, 176 feet south of Ninety-second street, a nominal consideration being given.

Loyola Avenue Deal.

Ottie Schmoise and husband have conveyed to William H. Moorhead the property in Loyola avenue, 100 feet west of Winthrop avenue, 67x125 feet, north front, with flat improvements, for an expressed consideration of $25,350, subject to an incumbrance of $16,500.

Record was made of the transfer by L. W. Fargo, trustee, to Edwin A. Seipp of the property in Michigan avenue, 100 feet north of Twenty-third street, 50x160 feet, west front, consideration nominal.

The Hampden club syndicate has given a trust deed to W. K. Potter to secure a loan of $60,000, ten years at 5½ per cent, on the property at Buena avenue and Lake Michigan.

The Hibernian Banking association is trustee in a loan of $100,000, five years at 5 per cent, to William M. Devine on the property in Sheridan road bewteen Kenilworth and Estes avenues.

G. M. Watson has sold to the Michael Reese hospital the six flat building at 2908-10 Lake Park avenue. It is understood the building eventually will be wrecked to make room for expansion of the hospital.

BOSTON CURB QUOTATIONS

	Bid.	Asked.
Alvarado ..	75c	1½
Am. Oil ...	13	15
Begole	1	1½
B. S. Gas..	12	15
Bingham ..	9½	10
Bohemia ..	2	2½
Bost. Corb..	70	75
Boston Ely.	65	70
Bost. Mont.	68	70
Bost. Ariz. .	2	2¼
Butte & L..	52	54
Butte & Di.	1½	1¾
Cal. Corb. .	1½	2
Calaveras .	5	6½
Champion .	11	12
Chief Con.	2½	2¾
Con. Cop. ..	4	4¼
Con. Ariz..	1½	2¼
Crown Res..	40	45
Cortez	35	40
Earle	48	49
Eagle & B..	1½	1½
Fortuna ...	12	14
Gold Lake .	10	13
Houghton ..	1¼	2
First Nat..	4	4½
Humboldt .	2½	3½
Homa Oil..	80	85
Iron Blos...	1¼	1⅝
Iron Cap...	17	18½
Do pfd ..	17	18½
Jer. Verde..	1⅝	1¾
Larose	55	60
Pioneer	2½	2⅝
McK. Dar..	34	35
Majestic ...	75	80
Mex. Met...	40	42
Moj. Tung..	1⅜	1½
Nat Ld.-Z..	60	64
N. Baltic ..	2⅝	3¼
Nev. Doug..	1½	2
N. Utah B..	75	80
N. Cornelia.	16½	17¼
Nixon	28	31
Ray Her....	4½	4⅞
Onseo	75	85
Mondara ..	90c	
Ohio	1½	1⅝
Pilot Butte.	8	10
Rilla	7	8
S.W. Miami	2¼	3
Truro	1½	1½
U. Verde E.	38	39
Yukon G...	2¼	2⅝

DRY GOODS.

NEW YORK, Dec. 18.—Cotton goods were easier and yarns were steady today. The British government has requisitioned 105,000,000 bags from Calcutta mills for the first quarter of next year, which affected the local burlap markets. Dress goods were firm. Jobbers reported a quiet trade.

WOOL.

NEW YORK, Dec. 18.—WOOL—Firm. Domestic fleece, XX Ohio, 46@47c.

Building Permits.

S. Green-st., $401, 2 story brick flats, Kelly Bros., 911 W. 63d-st.; A. G. Lund, arch.; V. Schafelin, mason; carp. not given 7,500

S. Green-st., 1 story brick residence, Kelly Bros., 911 W. 63d-st.; arch. not given; V. Schafelin, mason; carp. not let 5,000

S. Rockwell-st., 5749, story brick residence, P. E. Hotchkin, 5800 S. Claremont-av.; owner is arch.; J. Massura, mason; owner is carp. ....

W. 107th-st., 346, 2 story frame flats, H. Heidmeyer, 244 W. 107th-st.; A. F. Hughes, arch.; Boersma & Deurinck, mason; owner is carp. .. 3,000

S. Honore-st., 6038, residence, brick, H. Glass, 6216 Marshfield-av.; arch. not given; V. Schafelin, mason; carp. not let 3,000

N. Sacramento-av., 445, 1 story brick building, Commonwealth Edison Co., Edison bldg.; Von Holst & Fyfe, arch.; Thomas G. Gage Co., mason and carp. 2,000

W. 81st-st., 2830, 1 story brick rooms, International Harvester corporation, 606 S. Michigan-av.; William D. Price, arch.; William M. McRae, mason; carp. not given 1,200

Vincennes-av., 11125-29, 1 story brick shops, F. Young, 60 W. Washington-st.; R. Rainey, arch.; J. B. Boulton, mason and carp. 8,000

Augusta-st., 3220 to 44, 8 story brick flats, C. M. Wolf, 2305 Grand-av.; A. L. Himelblau, arch.; I. Globe, mason; B. Welch, carp. 77,000

Cottage Grove-av., 4817-19, 2 story brick stores, McKeown Bros., 4819 Cottage Grove-av.; A. Dippold, arch.; owner is mason and carp. 20,000

Troy-st., 2000, 3 story brick apartment, John Risberg, 4210 N. Francisco-av.; F. Ranstsen, arch.; Erickson Bros., mason; owner is carp.

Waveland-av., 4949-51-53, 1 story brick cottage, William Larson, 4218 Addison-st.; J. Rasmussen, arch.; Siewert Callson, mason; owner is carp. 2,500

S. Rockwell-st., 6948, 1 story frame residence, J. Mahein, 4711 S. Claremont-av.; Brautzer, arch.; owner is mason and carp. 2,200

N. Kilbourne-av., 4556, 2 story brick, Andrew Schmidt, 4111 N. Drake-av.; Walters, arch.; Nicholson & Johnson, mason; owner is carp. 5,000

NEW YORK.....CURB TRANSACTIONS

INDUSTRIALS.

	Sales.	Open.	High.	Low.	Close.
A. Drug Syn.	300	13	13	13	13
Astna Expl..	4,000	6⅝	6⅝	6	6⅛
Am. W. Pap.	300	5⅛	5⅝	5⅛	5⅝
B. A. Tob. o b	300	21	22	21	21
Carwen Steel.	1,500	13½	13½	13	13
C. Light & P.	750	2⅝	3¼	2⅝	3¼
Charcoal Iron.	100	8	8	8	8
Chev. Mot....	1,500	150	150	142½	145
Emer. Phono.	110	9½	9⅝	9	9
Fall Mot.....	350	7	7	7	7
Do ctfs....	500	11⅜	11⅜	11⅛	11⅜
Fed. Dyes. reg	2,700	53½	55	53½	55
Do rects..	2,800	14¼	15½	14¼	15½
Gen. Motors..	100	130	130	130	130
Haskell Bar..	800	42⅜	42½	41¾	43¼
Int. Con. Rub.	300	14¼	14¼	14	14¼
Keystone Tire	3,000	17	17⅜	16½	17
Kresge	700	12⅜	12⅜	12½	12⅝
Lake Tor. B..	1,800	10	10	9¾	9¾
Do 1st pfd	800	10¼	10¼	10	10¼
Lima Loco. n	500	48	48¼	48	48¼
Marconi of A.	200	3⅛	3⅛	3	3
Max Munits..	5,100	4	4½	3½	4¼
Midvale Steel.	10,000	62	62½	59½	60⅜
Nat. Acme....	238	40	40	37½	37½
N. Y. Shipbg.	300	45¼	45½	45	45
North Am. P.	2,000	10⅛	10½	10	10⅛
A. O. Smith p	100	96	96	96	96
Smith Mot. T.	1,200	5⅝	5⅝	5¼	5⅜
Steel Alloys..	3,000	6¼	6⅞	6¼	6⅜
Submar. Boat.	10,000	32	32	30	30½
Todd Shipyd..	20	89	89	89	89
Transue Will.	350	44	44	44	44
U. S. Steam..	1,300	6	6¼	6	6¼
Utd. Motors..	5,000	51	52	49	50
Utd. Alloys S.	2,500	52	52½	51½	52⅛
Utd. Dyewood	200	63	63	63	63
World Film..	500	1	1	1	1
Wright Mart.	2,000	18	18½	17	17¼
Zinc Con.....	2,500	4⅝	4⅝	4	4¼

RAILS.

Pere Marq...	8,500	35	35¼	34	34½
Do pfd....	300	71½	71⅝	71	71
Pgh. & W. Va.	700	24	24	23½	23½
Do pfd.	300	55½	55½	54⅝	54⅝
Rock Island..	700	45	45½	44⅜	45¼
Do pfd B..	200	76½	76½	76½	76½

OILS.

Barn. O. & G.	2,100	2⅝	3⅛	2⅜	3
Cont. Refg..	1,800	11	11	10⅜	10⅞
Cosden & Co.	850	16	17	16	16½
Cos. O. & G.	3,000	14	14½	14	14½
Federal Oil...	8,700	6⅛	6⅜	6⅛	6⅜
Houston Oil...	500	20	20	20	20
Merritt Oil....	1,500	13	13	12½	13
Midwest Oil..	3,500	46	48	46	47
Monon Oil....	11,800	72	74	69	70
Midwest Refg.	10	80	80	80	80
Okla. Prod...	5,000	11	11¼	11	11¼
Royal Dutch.	2,000	68	68½	67½	68
Sapulpa Oil...	6,000	9½	10	9½	9⅝
Sequoyah Oil.	8,000	2	2	1¾	1¾
Sinclair Oil..	8,000	59½	62⅝	59	61¼
Utd. Wes. Oil	400	⅜	⅜	⅜	⅜
Vac. G. & O..	17,000	⅝	⅝	⅝	⅝

MINING.

Alaska Mines.	6,400	92	93	90	93
Ariz. Copperf.	4,525	⅜	⅜	⅜	½
Atlanta	1,000	9	9	9	9
Big Ledge....	2,500	4¼	4½	4¼	4⅜
Bingham	700	9	9⅝	9	9⅝
Boston Creek.	7,000	91	95	91	95
Boston & Mon	4,000	70	70	67	67
Bradshaw ...	5,400	1¾	1⅞	1¾	1⅞
Buff. Mines..	800	1⅝	1⅝	1⅜	1¼
Butte C. & Z.	5,000	12½	12⅝	11⅝	12
Butte N. Y....	400	1⅝	1⅝	1⅝	1⅝
Caledonia ...	1,750	48	51	48	49
Cerro de Pas.	450	40	40	38½	39½
Cerro Gordo..	7,500	2¼	2⅝	2¼	2⅜
Cons. Ariz....	7,000	2	2⅛	2	2
Cons. Cop....	3,000	4	4⅛	3⅞	4⅛
Cons. Homes.	2,300	⅝	⅝	⅝	⅝
Eagle Bluebell	300	1⅝	1⅝	1⅝	1⅝
Emma Cons..	10,575	1⅝	1⅝	1⅝	1½
First Nat....	220	4	4	3⅝	4
Goldfld. Cons.	4,500	57	58	55	56
Goldfld. Merg.	1,700	6½	6½	6	6
Green Monst.	3,000	2½	2⅝	2⅛	2⅜
Hargreaves ..	15,000	18	19	18	18
Hecla Mng..	1,215	7½	7½	7⅜	7⅜
Howe Sound.	2,200	6¾	7	6½	6½
Inspir. Need..	10,000	⅝	⅝	½	½
Iron Blossom..	1,000	1¼	1¼	1¼	1¼
Jerome Verde.	10,000	1⅝	1⅝	1⅜	1⅜
Jerome Victor	2,300	1⅝	1⅝	1⅝	1⅝
Jim Butler...	1,500	82	82	80	80
Josevig Kenn.	1,250	1	1	⅞	⅞
Jumbo Ext...	2,500	29	29	27	29
Kewanas	2,000	19	19	18	19
Leon Lake....	500	45	45	45	45
La. Con.....	7,700	90c	90c	90c	95c
Magma Cop..	600	42	42	40	41⅜
Majestic	1,200	⅞	⅞	⅞	⅞
Marsh Mng...	500	11	11	10	11
Marysville G.	1,800	1⅛	1⅛	1⅛	1⅛
Mason Valley	800	6½	6½	6¼	6⅝
McKinley	2,500	54c	55c	52c	54c
Miami Cons..	16,000	35	35	33	33
Monitor Sliv.	800	1⅜	1½	1⅜	1½
Monst. Chief.	25,000	⅞	⅞	⅞	⅞
M. Lode.....	18,000	42c	44c	42c	43c
New Ray.....	20,000	1¼	1⅜	1¼	1⅜
Nipissing	400	8⅝	8⅝	8⅝	8⅝
No. Butte dev	300	⅛	⅛	⅛	⅛
Ohio Cop. n..	4,500	1⅜	1⅜	1⅛	1⅛
Old Bonna L.	22,500	55c	50c	45c	48c
Pitts. Jerome.	2,500	1⅛	1⅛	1	1
Ray Hercules.	2,700	4⅞	5	4⅞	4⅞
Rex Consol...	5,000	48c	50c	42c	49c
Rochester	4,500	69c	69c	68c	67c
Section Thirty	300	11	11½	11	11½
Stan. Sil. Ld.	1,500	1⅛	1⅛	1	1⅛
Success	3,700	45	46	45	46
Tono. Ext....	300	4⅞	4⅞	4⅞	4⅞
Tono. Mng....	55	6⅞	6⅞	6⅞	6⅞
Tortillita	300	3	3	3	3
Tri Bullion...	5,000	¼	¼	¼	¼
Tuolumne	6,500	1⅞	2⅛	1⅞	2
Utd. Eastern.	1,200	5	5¼	4⅝	5
U. M. of Ari.	22,000	1½	1½	1	1¼
Utd. Verde C.	1,000	⅝	⅝	⅝	⅝
Utd. Verde E.	4,000	39¼	39½	38	38⅝
Unity Gold....	2,500	4⅝	5	4⅜	4⅝
White Oaks....	100	3¼	3¼	3¼	3¼
Yerrington ..	9,500	28c	30c	28c	30c

BONDS.

$150,000 A. T. & T. n 5s	99¾	99¾	99¼	99¼
15,000 Corden O. 6s	104½	105½	104½	105½
10,000 do new 6s..	104½	105½	104½	105½
10,000 Cudahy 5s..	99	99	99	99
40,000 Midvale S. 5s	97	97	95	95¼
9,000 R. G. n 5½s	99	99¼	99	99¼
350,000 Sinel. O. 6s	111	115	110	114½

CLOSING BID AND ASKED PRICES.

	Bid.	Asked.
Br Am Tob new	20	21
Atl Steel.....	120	130
Cog pfd.....	4⅞	5¼
Cosden	26	28
Cramp	92	97
Emma Cop.	2¼	2⅜
Grant Mot..	7	8
Kath	4	5
Mer Marine..	4⅜	5
Majestic ..	⅝	⅞
Midw Oil pf	77	85
Peerless ..	17	22

STANDARD OIL SUBSIDIARIES.

	Sales.	Open.	High.	Low.	Close.
Illinois Pipe....	25	240	240	240	240
Ohio Oil.....	53	382	385	382	385
Pierce Oil.....	10	15	15	15	15
Prairie Oil.....	42	580	595	580	595
Prairie Pipe....	23	340	340	340	340
So. Penna. Oil...	2	595	595	595	595
S. O. California.	25	367	370	360	370
S. O. New Jersey	40	685	690	685	685
S. O. New York.	100	276	276	275	275

CLOSING BID AND ASKED PRICES.

	Bid.	Asked.
Ang-A Oil..	16	17
Atlan Refg.	980	990
Borne-Scry	480	490
Buck Pipe..	113	118
Chese Mfg.	450	480
Colonial Oil.	57	70
Contl Oil...	550	570
Cresc Pipe.	42	46
Cumb Pipe.	140	155
Eureka Pipe	225	230
Gal Sig Oil.	190	195
Do pfd....	135	145
Natl. Trans.	18	20

	Bid.	Asked.
N Y Tran..	215	225
North Pipe.	116	115
Solar Refg.	360	370
So. Pipe...	215	220
SWPa Pipe.	115	125
S O Ind....	820	850
S. O Kas...	545	560
S O Ky....	770	Bid
S O Neb....	580	590
S. O Ohio..	430	480
Swan & F..	130	140
Un T Line..	93	98
Vacuum Oil	375	385
Washn Oil..	40	50

OILS.

CHICAGO, Dec. 18. — OILS — Wholesale prices for carbon and other oils in wooden barrels: Standard white, 9½c; perfection, 9½c; headlight, 17⅝, 13½c; elaine, 19½c; tank wagon, V. M. P. naphtha, 15c; Red Crown gasoline, 16½c; raw linseed oil, $1.00; boiled, $1.01; turpentine, 62c; summer black oil, 8½c; winter black oil, 9c. These quotations apply to barrel lots f. o. b. Chicago.

NEW YORK, Dec. 18.—COTTONSEED OIL—Prime crude, 11.07c nominal; prime summer yellow spot, 12.20c; December, 12.25c; January, 12.22c; February, 12.13c; March, 12.16c; April, 12.20c; May, 12.24c; June, 12.27c; July, 12.28c.

OIL CITY, Pa., Dec. 18.—OIL—Credit balances, $2.75; runs, 166,878 brls, average 80,891; shipments 161,448, average 97,147.

Bartlesville, Okla., Dec. 18.—The third advance in crude oil since Dec. 1 was announced here today when pipe line companies operating in the Oklahoma-Kansas oil field posted an advance of 10c in crude oil to $1.20 a brl.

NEWS OF THE COURTS

United States Supreme Court.

Washington, D. C., Dec. 18.—[Special.]—In the Supreme court of the United States today James E. McGrath and Loring R. Hoover of Chicago were admitted to practice. The decisions were:

125—Christopher L. Williams, a receiver of the First National Bank of Mineral Point, Wis., appellant, vs. John F. Cobb. Appeal from the United States Circuit Court of Appeals for the Second circuit. Decree affirmed with costs, and cause continued to the District court of the United States for the Southern district of New York. Opinion by Justice Clarke.

29—Erie Railroad company, plaintiff in error, vs. James T. Welsh. In error to the Supreme court of the state of Ohio. Judgment affirmed with costs. Opinion by Justice Pitney.

11—The Pennsylvania Railroad company, plaintiff in error, vs. Stineman Coal Mining company. In error to the Supreme court of the state of Pennsylvania. Judgment reversed with costs and cause remanded for further proceedings, not inconsistent with the opinion of this court. Opinion by Justice Van Devanter.

68—Louisville and Nashville Railroad company, plaintiff in error, vs. Ohio Valley Tie company. In error to the Court of Appeals of the State of Kentucky. Judgment reversed with costs and cause remanded for further proceedings not inconsistent with the opinion of this court. Opinion by Justice Holmes.

375—The Baltimore and Ohio railroad company, plaintiff in error, vs. James B. Wilson; in error to the Appellate court, First district, state of Illinois; judgment affirmed with costs. Opinion by Justice Holmes.

34—The Chicago, Terre Haute and Southeastern railway company, plaintiff in error, vs. Champion Sanderson; in error to the Supreme court of the state of Indiana; judgment affirmed with costs. Opinion by Justice McKenna.

25—Original. ex parte—In the matter of the Indiana Transportation company. Motion of James F. Bishop, administrator, etc., et al., to be allowed to intervene herein and for leave to return to rule to show cause denied and Monday, Jan. 15, substituted for return day to rule heretofore issued. Opinion by Chief Justice White.

The chief justice also announced the following orders of the court:

10—Original—The state of Arkansas, complainant, vs. the state of Mississippi; to enable the state of Mississippi for the purposes of the prosecution of this cause to procure an attested copy of Tourret's map of the state of Mississippi of 1847. It is ordered that the clerk certify to the chief of engineers of the United States army, in whose custody the map referred to now is, that an attested copy of the same is necessary for the purposes of the cause and that a copy of this order be transmitted to the chief of engineers along with the certificate in question.

120—Charles Schweinler Press, plaintiff in error, vs. the people of the state of New York; in error to the Court of Special Sessions, First district, New York City, state of New York. Per curiam: Dismissed for want of jurisdiction upon the authority of Hazeltine vs. Central Bank of Springfield, 183 U. S., 130; Schlosser vs. Hemphill, 198 U. S., 173; Missouri and Kansas Interurban Railway company vs. Olathe, 222 U. S., 185; Louisiana Navigation company vs. oyster commission of Louisiana, 226 U. S., 99; Thompson vs. St. Louis, 241 U. S., 637.

535—The Wichita Falls and Northwestern Railway company, plaintiff in error, vs. J. S. Puckett; in error to the Supreme court of the state of Oklahoma. Per curiam: Dismissed for want of jurisdiction upon the authority of [1] Dower vs. Richards, 151 U. S., 658, 668, et seq.; Thayer vs. Spratt, 189 U.S., 346, 350; Waters-Pierce Oil company vs. Texas, 212 U. S., 86, 97; Kerfoot vs. Farmers and Merchants' bank, 218 U. S., 181, 288; [2] Deming vs. Carlisle Packing company, 226 U. S., 102, 105; Consolidated Turnpike vs. Norfolk, etc., Railway company, 228 U. S., 596, 600; Ennis Water Works vs. Ennis, 233 U. S., 658, 658; Parker vs. McLain, 237 U. S., 469, 471-472.

728—John Schroeder Lumber company, petitioner, vs. Ramey Lumber company, Limited; petitioned for a writ of certiorari to the United States Circuit Court of Appeals for the Seventh circuit denied.

Order—It is ordered that the cases heretofore placed on the summary docket, viz: Nos. 347, 631, 585, 445, 491, 623 and 623, 905, 269, 308, 584, 714, 454, 573 and 748, be assigned for argument on Monday, Jan. 22 next.

The chief justice also announced that the court will take a recess from Friday, the 22nd instant, to Monday, Jan. 8 next.

Illinois Supreme Court.

Springfield, Ill., Dec. 18.—[Special.]—The Supreme Court of Illinois, through Charles W. Vail, clerk, made the following announcements:

Ward et al. vs. Williams et al.—Motion by defendant in error to fix time to file briefs by parties and submit cause present term; extension of time to Jan. 8 given defendant in error to file brief, and cause continued to February term; motion by Guy Williams, plaintiff in error, to withdraw demurrer to third plea and file replication to same allowed; motion by plaintiffs in error for three days' time to file briefs on demurrer allowed.

State public utilities commission, ex rel., vs. Atchison, Topeka and Santa Fe Railroad company; motion by appellant to extend time to Jan. 10 to file reply brief allowed.

Rossow vs. Peters et al.—Motion by plaintiff in error for additional record allowed.

People vs. Schneider—Motion by plaintiff in error for supersedeas and bail.

People, ex rel. Stuckart vs. Day—Motion by appellee to file additional briefs instanter; same motion in cases consolidated.

People vs. Egan et al.—Submitted on briefs and oral argument by John E. Northup for plaintiff in error and Frank Johnston for defendant in error.

People vs. Lurie; submitted on briefs and oral argument by James J. Barbour for plaintiff in error.

People vs. Schultz Knighton submitted on briefs.

People vs. Patrick et al.; submitted on briefs.

People vs. Miller et al.; submitted on briefs and oral argument by William S. Forrest for plaintiff in error and Frank Johnston for defendant in error; leave given to make notation on brief and abstract of defendant in error.

People ex rel. Hubert vs. Whitman; submitted on briefs and oral argument by Charles B. Stafford for relator and G. E. Cleveland for respondent.

People vs. Rice; submitted on briefs.

Adjourned until 9 a. m. tomorrow.

METALS.

NEW YORK, Dec. 18.—COPPER—Unsettled; electrolytic, first, second, and third quarter, $25.00@25.50, nominal. IRON—Steady; No. 1 northern, $29.50@30.00; No. 2, $29.00@29.50; No. 1 southern, $28.50@29.00; No. 2, $28.00@28.50. ANTIMONY—There is a quiet market, with prices holding steady at 14.50@15.00c per lb for Chinese and Japanese brands. Metal exchange quotes tin quiet; spot, $42.25@42.87½. LEAD—$7.62½@7.87½. SPELTER—Unsettled; spot, East St. Louis delivery, $10.00@11.00. At London—LEAD, £20 10s. SPELTER, £55. COPPER—Spot, £142 10s; futures, £136 10s; electrolytic, £162. TIN—Spot, £183; futures, £185.

ST. LOUIS, Mo., Dec. 18.—LEAD—Dull and weak at $7.50 sellers. SPELTER—Dull at $10.50 sellers.

HIDES AND LEATHER.

NEW YORK, Dec. 18.—HIDES—Steady. Bogota, 44c; Central America, 42c. LEATHER—Firm. Hemlock firsts, 37c; seconds, 35c.

BID AND ASKED PRICES

(Stocks not traded in yesterday.)

	Bid.	Asked.
Ad Exp....	135	145
A Bt S pfd.	90½	101
A Br Shoe.	103½	107
Do pfd ..	193	205
A Cot O pfd	90½	102
Am Malt ..	9	10
Do pfd ..	43	50
Am Snuff..	140	148
Do pfd ..	107½	110
Am Sug pf.	120	122
Am T & Co	62	66
Am Tobac..	216	218½
Asso Oil ...	68	70
Beth Steel.	550	555
Brn Shoe pf.	100	102
Buff, I & P.	90	98
Burns pfd..	103	110
Cent N J ..	300	310
CStPM & O.	115	120
Do pfd ..	130	140
C & N W..	123½	125
Do pfd ..	170	173
CCC & St L.	55	57½
Colo & Sou.	32	34
Do 2d pfd.	45	50
C Tab Rec.	47	48½
Cop Can pf.	110	115
Del Lack ..	45	65
C & Sug pf.	108	112
D L & W..	228	230
Dome Mng..	20½	21½
D S S & A.	5	7
Do pfd ..	13	15
Elec S B..	68	70
Fed M & S.	15	22
G Helme ..	175	203
Do pfd ..	117	125
Gen Chem..	300	315
Do pfd ..	115	117
Gen Motors.	600	800
Goodrich pf.	113½	113⅝
Homestake .	132	135
Hock Valley	116	120
Int Agr C pf.	46	48½
Int Harv N J pfd.....	118	120
In Har C pf.	112	115
Int Nick pfd ctfs.....	106½	108
Iowa Cent..	7	8
J Case pfd.	86¾	89
JKrayser pf.	115	..
KCFS-M pf.	68	72
K C Sou pf.	59	60
K & Des M..	5	7
Ligget & M.	280	295
L Wiles ..	23½	24½
Do 1st pfd	88½	90
Do 2d pfd.	54	68
Long Isl...	32	35
Mackay Co.	83½	84½
Manh Elev.	129	131
Manh Shirt.	70	75
Do pfd ..	112	120
May Dep pf.	105	110

SUFFER
ITH NEURALGIA
role Gives Comfort
se sharp pains go shoot-
your head, when your
as if it would split, just
Musterole on the temples
It draws out the inflam-
es away the pain, usually
relief.
is a clean, white oint-
with oil of mustard.
a mustard plaster and
ster!
tors and nurses frankly
Musterole for sore
chitis, croup, stiff neck,
algia, congestion, pleur-
ism, lumbago, pains and
back or joints, sprains,
es, bruises, chilblains,
colds of the chest (it
ts pneumonia).
STEROLE
Drinking Men
obering-Up"
IGHTING" to overcome the
poison of alcohol "aerated-up".
When "overburdened" na-
the frequent "Heart Fail-
the "NEAL WAY" at home
es or in any case at head
UTE, No. 811-T East 49th
(Oakland 439), quickly over-
s of the poison and restores
s. Avoid the "sobering-up
king the "NEAL WAY."
utes in Principal Cities
FOR THE TRIBUNE
dians
drink-
served—
ub
tails
out their
ding or
le liquo
egled
ep it strong
food diss
gthen it wit
AM'S
S

CONNECTING RYS. PREFERRED PUT ON 4 1-2% BASIS

Semi-Annual Dividend of 2 1-4 Per Cent Declared—Larger than Street Expected.

Directors of the Chicago City and Connecting Railways yesterday declared a semi-annual dividend of 2¼ per cent on the preferred stock, payable Jan. 1 to stock of record Dec. 28. The amount declared is one-quarter per cent better than the street had expected and places the stock on a regular 4½ per cent annual basis, being the full dividend rate.

The Connecting Railways dividend was declared after the directors of the City Railway company had declared a regular quarterly dividend of 2 per cent and an extra of 1¼ per cent. The Connecting Railways owns 95 per cent of City Railway stock, and from dividends of the latter derives most of its income, although some of the suburban lines owned by the Connecting Railways also have begun to pay dividends.

It was announced after the meeting of the board that more than 2¼ per cent could have been paid out of earnings, but it was desired to be conservative.

Over 4 Per Cent in Arrears.

The company is in arrears 4¾ per cent on its preferred stock, not having paid full dividends in 1914, 1915, or 1916. On Jan. 2 of this year the company paid ¾ per cent instead of 2¼, and on July 1 paid 1 per cent instead of 2¼. The distributions in 1916 have been 1¾ per cent.

In addition to placing the preferred stock back on regular dividend rate, the directors discussed informally the prospect of a merger of all the properties in accordance with the report of the special commission of which William Barclay Parsons is chairman. The board was more hopeful of a consolidation of all the lines on this effort than at any time in the past. Based on current earnings of City and Connecting Railways, the preferred stock should go into the combination at a relatively high figure, just what has not been worked out.

The stock opened on the local exchange at 40, sold down to 39, and closed at 39¾. At 40 the shares return over 11 per cent, and at 50 they would return 9 per cent, with 4¾ per cent in arrears to be met.

Cash Dividend of 100 Per Cent.

The Standard Oil of Kentucky announces it has $4,000,000 surplus in its treasury, and based on this position the directors have called a meeting of stockholders, to be held on Feb. 1, to vote on a proposition to increase the capital stock from $3,000,000 to $6,000,000.

If the recommendation of the directors be approved, a cash dividend of 100 per cent will be declared, with the privilege extended to shareholders of taking payment in new stock. What the Standard Oil of Kentucky is earning is representative of conditions obtaining in all the well managed oil properties.

Stettinius and Schwab Right.

The Wall Street Journal has the following:

"Last spring E. R. Stettinius of J. P. Morgan & Co. and Charles M. Schwab created a sensation when they came out with statements to the effect that Europe had made itself independent in the matter of munition manufactures and would thereafter buy sparingly from the United States. Since then the munition shares strictly speaking have been under pressure. For eight or nine months orders for munitions such as shells and guns have been few and far between."

To the foregoing it is added that the independent position of the allies in the matter of munition supplies has been followed by an extraordinary demand for American steel and iron products for export. It is pointed out that hundreds of millions of dollars are being spent for billets, bars, plates, and other classes of steel for export, and no material shrinkage is looked for while the war lasts.

But it is held that no steel man looks for prices to remain at their present level for a protracted period. Steel companies have sold up to capacity for nearly a year ahead, and no radical price readjustment is expected in the near future. However, it is possible the apex in prices soon will be reached, although no serious decline is looked for until there shall be definite signs of peace.

Prestolite to Increase Stock.

Stockholders of the Prestolite company have been notified of a special meeting to be held on Dec. 28 to vote on an increase in capital from 80,000 shares to 100,000 shares.

The business of the corporation is reported to be increasing to such an extent as requires additional capital, and it is proposed to raise this by the sale of stock to the shareholders. No decision has been reached as to the price at which the new stock will be offered.

Advance in Gasoline.

The Standard Oil Company of Indiana advanced the tank wagon price of gasoline 1 cent to 17½ cents a gallon in the Chicago territory.

This increase in gasoline is in harmony with the advances in crude oil, which within the last two weeks have been 20 cents a barrel in the midcontinent field.

Chicago Securities.

In strength Prestolite stock was the feature of the local exchange. The price advanced from 139 to 143 on the announcement of a proposed 20 per cent increase in the capital stock. Other issues were inclined to be lower. Carbide, which opened at 205, closed at 201¼.

There appeared to be no special reason for the selling other than liquidation. Most of the active stocks were one point lower than the opening.

North West State Bank Action.

The Northwest State bank has declared an extra dividend of 1 per cent, payable Dec. 30 to stockholders of record Dec. 28. This makes a total of 8 per cent paid for 1916, the rate which it is proposed to maintain. The rate is raised from a regular 7 per cent in 1915 and 6 per cent in 1913 and 1914.

Undivided profits to the amount of $35,000 were transferred to surplus in addition.

French Road Orders Engines.

Orde s for 100 large freight locomotives were received yesterday by the Baldwin Locomotive Works from the Paris, Lyons and Mediterranean railway, one of the largest railroads in France. The contract calls for delivery next summer.

This large order, in addition to orders for 275 other locomotives received within the last two weeks, brings the total of the contracts to about $11,000,000 and insures work for the full force for nearly a year.

NEWS OF THE FINANCIAL WORLD

In copper trade circles it is declared the curtailed demand for copper forced on domestic consumers by exorbitant prices, combined with the consumption of the central empires after the war, will maintain the price of metal for a long time above 20 cents. However, copper was reported to have declined about 1 cent a pound yesterday.

Earnings of the Bethlehem Steel corporation are estimated at $58,000,000 net for the current year. This is nearly $400 a share on the $15,000,000 common stock. Since the company is sold up one year ahead, it is probable the earnings in 1917, while falling below the present high level, still will be at least $300 a share.

The first year's operation of the saving and profit sharing plan of the Harris Trust and Savings bank for the benefit of its employés, will result in the bank having contributed to the fund an amount equal to approximately 20 per cent of the salaries of participating employés.

The Curtis Aero Motor company has sold to a banking syndicate $2,000,000, one to five year, serial and convertible 5 per cent notes. It has also sold $2,000,000 6 per cent gold notes, due Jan. 1, 1926. Both issues are callable at 102½.

Gross business of the General Motors company for the first four months to Nov. 30 totaled $57,516,000, while net earnings were $9,196,000. An appropriation of $1,000,000 was authorized for improvements at the Buick plant at Flint, Mich. This will provide a daily output of seventy-five cars.

Wall street gossip is to the effect that conservative houses, which for three weeks have been warning of a slump in the market, are now of the belief that most stocks have seen their lowest for the present, and that advances may be expected in January.

Predictions are being made in some New York banking quarters that at least $100,000,000 will be imported from Canada before Feb. 1. These importations are expected to keep call rates from materially advancing.

Sinclair Oil and Refining stock was up in an irregular and weak market. The final quotation Saturday was 58¾. The close yesterday was 61½ after selling at 62¾.

The Kewanee Boiler company of Kewanee, Ill., has increased its capital stock from $500,000 to $2,000,000.

The Duncan Electric Manufacturing company has increased its capital from $900,000 to $1,600,000.

CHICAGO STOCK EXCHANGE.

	Sales.	High.	Low.	Close.	Net chge.
Am. Shbld. pf.	35	95	95	95	....
Booth F. pfd..	76	87	87	87	+ 2
C. C. & C. Ry. pfd.	955	40	39	39½	+ ⅜
Ch. Pn. Tool..	55	75	73¾	74	....
Ch. Rys. ser. 2	70	20½	20½	20½	....
Com. Edison..	80	142	140½	141	....
Deere pfd.....	740	99½	99¼	99½	....
Hartman	55	77	76	77	....
H., S. & Marx.	75	87	87	87	....
Ill. Brick.....	10	90	90	90	....
Lindsay Lt....	255	19½	19¼	19½	....
M. Ward pfd..	4	117	117	117	....
National Carb.	225	305	305	305	....
N. Am. Fulp..	120	11	11	11	....
Peoples Gas...	96	105	104½	105	+ ⅛
Prestolite	1,441	146	139	143	+ 6
Pub. Service...	15	114	114	114	....
Do pfd.....	28	102	102	102	....
Quaker Oats...	32	340	335	338	....
Do pfd.....	23	111	111	111	....
Sears-Roebuck..	762	232½	227⅞	229	— 1
Do pfd.....	37	126½	126	126½	....
Stewart-War..	1,867	103¼	102½	103	+ ½
Swift & Co....	2,661	148	146½	147¼	+ 2¼
Union Carbide.	418	205	201	201½	+ ½
Un. Paperbd..	490	31¼	30¾	30¾	— ¼
Do pfd.....	6	75	75	75	....

BONDS.

Sales.		High.	Low.	Close.	Net ch'ge.
$4,000	C. G. L. & C. 5s.	103	103	103	....
1,000	C. Rys. 1st 5s	95⅞	95⅞	95⅞	....
9,000	do 5s ser. B...	70	70	70	....
5,000	Mor. & Co. 4½s	93	93	93	....
1,000	Ogden Gas 5s	98	98	98	....
1,000	Pub. Serv. 5s	96½	96½	96¼	+ ¼
1,000	Swift & Co. 5s	101¼	101⅛	101⅛	....

CLOSING BID AND ASKED PRICES.

	Bid.	Ask.		Bid.	Ask.
Am. Ship.	61	65	Lind. Lt..	19	19¼
Do pfd..	95	96	Do pfd..	10	11¾
Booth F..	59	60	M. W. pf.	116½	117
Do pfd...	86	87	Na. Carb.	300	305
Com. Ed..	140	141	Do pfd..	130	133
C. El. Ry.	8	10	N. Am. P.	10	11
Do pfd..	35	38	Pac. Gas.	64	68
Ch. C. & Con. Ry.	5	5½	P. W. W.	9	10
Do pfd..	39½	40	Peo. Gas.	106½	106¾
C. T. & T.	215	225	Presto'e	143	144
Chi. P. T.	74	75	Pub. Serv.	113¼	115
Ch. Rys. 1	75	78	Do pfd..	102	102¾
Do 2....	20	20½	Qua. Oats	335	340
Do 3....	2¾	3	Do pfd..	111	112
Do 4....	1⅛	1¼	Sw. & Co.	147¼	147½
Diam. M.	132	134	Sears	229	230
Hartman ..	76	77	Do pfd..	126	127
H. S. & M.	85	87	Stew. W..	102½	103
Do pfd.	117	118	Un. Carb.	201	203
Ill. Brick.	90	92	Un. Pabd.	31	31¼
			Do pfd..	75	76

Calumet and Hecla Production.

The Calumet and Hecla Mining company's production in pounds for November follows:

Ahmeek	$2,187,069
Allouez	815,468
Calumet & Hecla	6,513,393
Centralia	155,050
Isle Royale	1,088,495
La Salle	135,220
Superior	204,485
Tamarack	504,731

Money and Exchange.

Money rates in Chicago steady at 4½ per cent on collateral, 4 per cent on commercial paper, and 4½@5 per cent over the counter. New York exchange sold at 10c and 5c discount. Chicago bank clearings, $80,408,658.

Dividends Declared.

Stock, rate, etc.	Payable.	Of record.
Nat. Fuel G., 2½, q.	Jan. 15	Dec. 30
Lake Torp. B. 1st pf., 35c.	Dec. 30	Dec. 21
Am. Mfg., 1¼, q.	Dec. 31	Dec. 15
Do pfd., 1¼, q.	Dec. 31	Dec. 15
Wstch., T. & B. Mtg., 4, s.-a.	Jan. 6	Dec. 31
Hollinger Con., 1, mon.	Dec. 30	Dec. 22
Stand. Screw, 3, s.-a.	Jan. 2	Dec. 18
Do, 20 extra.	Jan. 2	Dec. 18
Do pfd. A, 3, s.-a.	Jan. 2	Dec. 18
Do pfd. B, 3½, s.-a.	Jan. 2	Dec. 18
Stand. Gas L. I., 1½.	Dec. 30	Dec. 19
Do pfd., 3, s.-a.	Dec. 30	Dec. 19
Curtis Aero. pfd., 3, s.-a.	....	....
Osceola, $6	....	....
Ark., L. & P. pfd., 1¾, q.	Jan. 1	Dec. 20
Am. P. & L. pfd., 1¾, q.	Jan. 2	Dec. 22
Nipissing Mines, 5, extra.	....	....
Crucible St. pfd., 2, ex., def.	Jan. 31	
Fox R. Butter, 2, spec.	Dec. 16	Dec. 9
W. A. Shaw Corp. pf., 1 1-8.	Jan. 1	Dec. 27
Chi., C. & Conn. pfd., 2¾.	Jan. 1	Dec. 23
Chi. City Ry., 2, q.	Dec. 30	Dec. 26
Do, 1¼, extra.	Dec. 29	Dec. 26
Northwest State B, 1, extra.	Dec. 30	Dec. 23

RESIN AND TURPENTINE.

SAVANNAH, Ga., Dec. 18.—TURPENTINE—Firm, 53c; sales, 480 casks; receipts, 308; shipments, 91; stock, 23,796. RESIN—Firm; sales, 1,202 brls; receipts, 2,862; shipments, 2,823; stock, 91,280. Quote: A, B, C, D, E, F, G, and H $6.20; I $6.25; K, $6.80; M, $6.50; N, $6.80; W G, $6.95; W-W, $7.20.

NEW INCORPORATIONS.

THE FOLLOWING APPLICATIONS FOR incorporation were filed yesterday in the office of Secretary of State Stevenson at Springfield:

Anglo-Packing company, Chicago; capital, $25,000; incorporators, Sidney Metzl, Carl Cohn, Otto T. Brudham.

Cash Supply company, Greenville; capital, $15,000; incorporators, Charles F. Whit, Lee Lloyd, O. M. Neathery.

E. M. Glick & Co., Chicago; capital, $50,000; incorporators, Harold J. Einder, Morris G. Leonard, L. P. Gewertz.

Gold Coin Food Products company, Union Stock Yards; capital, $5,000; incorporators, Norman G. Cullins, Edward J. Long, Louis Zrahlek.

Harvey Motor Truck company, Harvey; capital, $300,000; incorporators, William E. Dee, Simon R. Dee, Bert B. Fornaciari.

International Statistical Service, Chicago; capital, $5,000; incorporators, Clayton E. Clayton, W. H. Mitchell, J. J. Lelivelt.

Michigan Theater corporation, Chicago; capital, $80,000; incorporators, Mark D. Goodman, J. M. Arvey, J. Korp.

Gardiner Storage Battery company, Chicago; capital stock increased from $150,000 to 1,000,000.

Meacham & Wright Brick company, Chicago; capital stock increased from $50,000 to $100,000.

Wilson & Buckley Adjustment company, Chicago; capital stock increased from $30,000 to $40,000.

Standard Wet Wash Laundry, Chicago; capital stock increased from $2,000 to $3,000.

Rosenbaum-Richter company, Chicago; name changed to Richter-Friedlander company; capital stock decreased from $10,000 to $5,000.

Chicago Republic Truck company, Chicago; capital stock increased from $50,000 to $85,000.

D. L. Galloway, Chicago; name changed to Paris Belt and Novelty company, increase in directors.

Imperial Waterproof company, Chicago; capital stock increased from $50,000 to $90,000.

Pacific Flush Tank company, Chicago; increase in number of directors.

U. S. TREASURY STATEMENT.

Washington, D. C., Dec. 18.—The following is a statement of the condition of the United States treasury on Dec. 16:

Income to date this year	$338,797,746
Income to date last year	312,052,194
Increase	$ 46,745,642
Outgo over income this year	120,264,280
Outgo over income last year	51,854,789
Increase	$ 68,379,491
Balance general fund	120,169,335
Balance previous day	120,560,944
Decrease	$ 391,609

BOSTON STOCK QUOTATIONS.

	Sales.	Open.	High.	Low.	Close.
Ahmeek	70	110	110	110	110
Alaska	100	12¾	12¾	12	12
Allouez	80	65	65¾	65	65¾
Amp. Zinc	3,565	49	49	46	46¾
Do pfd.	20	74	74	74	74
Ariz. Coml.	2,470	14¼	14⅞	14¼	14⅝
Butte & Sup.	25	55½	55½	55½	55½
Cal. & Ariz.	1,985	78	80½	78	80½
Cal. & Hec.	58	545	550	545	550
Centennial	195	19	19	18½	18½
Chino	100	55⅞	55⅞	55⅞	55⅞
Copper Range	1,895	70	70	68¼	69
Davis-Daly	3,350	5½	6	5½	6⅛
East Butte	1,110	16¾	16¾	16¾	16½
Franklin	345	9¼	9½	9	9¼
Greene Can.	50	46¾	46¾	46	46
Hancock	65	17½	18	17	17
Helvetia	125	85	90	85	90
Indiana	25	4	4	4	4
Island Creek	270	67	67	65	65¼
Isle Royale	170	36	36	35½	36
Keewenaw	270	4¼	4½	4¼	4½
Lake Cop.	85	13½	13½	13	13
Mason Valley	10	7	7	7	7
Mass Con.	250	15	15	14¾	15
Mayflower	150	3	3	3	3
Miami	3	40¾	40¾	40¾	40¾
Mohawk	465	96	98	96	98
Nev. Con.	40	25¾	25¾	25¾	25¾
New Arcadian	190	6½	6½	5½	6½
New Idria	10	15	16	16	15
Nipissing	100	9	9	9	9
North Butte	575	24	24½	23¾	24
Ojibway	320	2	2¼	2	2
Old Col. Mng.	440	2	2¼	2	2
Old Dominion	540	68½	68¾	68¾	68¾
Osceola	735	91	95	91	95
Pond Creek	740	21¾	21¾	20½	20¾
Quincy	25	88	88	88	88
Ray C.	1,045	9¼	9¼	9	9
Santa Fe	25	5⅜	5⅜	5½	5½
Shannon	1,045	9¼	9¼	9	9
South Lake	25	5⅜	5⅜	5½	5½
South Utah	100	40	40	40	40
St. Mary's L.	545	96	96	93	95
Sup. & Bos.	1,965	5¾	5½	5	5¼
Superior Cop.	15	16	16	16	16
Tamarack	782	43	45	43	43
Trinity	205	6½	6½	6½	6½
Tuolumne	1,340	2	2	2	2
U. S. Smelting	575	69¾	68¾	68	68
Do pfd.	308	51¾	52½	51¾	52¼
Utah Apex	1,060	3⅛	3 9-16	3⅛	3⅛
Utah Cons.	1,105	18½	19	18¼	18¾
Utah Copper	100	109¾	109¾	109¾	109¾
Utah Metals	1,050	6¾	6¾	6	6¾
Victoria	100	8¾	8¾	8¾	8¾
Winona	300	5	5	4¾	4¾
Wolverine	45	48	48	48	48
RAILROAD.					
Boston & Alb.	16	174	174	174	174
Boston Elev.	80	78	78	78	78
Bos. & Me.	11	44¼	44¾	44¼	44¼
Mass. El. pfd	6	28	28	28	28
N. Y., N. H. & H.	16	54¾	55¼	54¾	54¾
Old Col. R. R.	18	134½	134½	134½	134½
West End	20	55¾	56	55¼	56
MISCELLANEOUS.					
Amn. Agl. C.	5	90¼	90½	90¼	90½
Do pfd.	22	103	103	102¾	102¾
Amn. P. Svc.	500	1	1¼	1	1
Do pfd.	177	7⅞	8	7	8
Amn. Sugar.	25	111½	111½	111¼	111½
Do pfd.	18	121	121	121	121
Am. Wool pfd.	33	96¾	96¾	95	96
Amoskeag	9	90½	90½	90½	90½
Cuban Cem.	200	20	20	20	20
Int. P. Cem.	435	20	20	19	19
Do pfd.	45	32	32	32	32
Mass. Gas.	802	96	96	95½	95½
Do pfd.	90	80½	80½	80½	80½
N. E. Tel.	7	124	124	124	124
N. E. C. Yarn	3	33	33	33	33
Reece Button	6	15	15	15	15
Reece Folding	30	4¼	4½	4¼	4½
Swift	456	146	147½	146	146¾
Torrington	113	65	66	65	65½
United Fruit	410	137	137	156¼	156¾
United Shoe	345	57⅛	57¾	57	57⅛
Do pfd.	10	29⅞	29⅞	29⅝	29⅝
Ventura	600	9	9	8¾	8¾
West. Union	25	102	102	101½	101¾
BONDS.					
$ 1,000	A. G. & W. I. 5s	85⅞	85⅞	85⅞	85⅞
5,000	Am. T. & T. 4s	91	91¼	91	91¼
74,000	do 5s	99¼	99¾	99¼	99¼
6,000	Chi. J. Sy. 5s	101⅝	101⅝	101⅝	101⅝
5,000	Dom. Coal 5s	94¼	94¼	94¼	94½
2,000	MG4½s	of 1923	98¼	98¼	98¼	98¼
9,000	P. Creek 6s	104½	104½	104½	104½
21,000	Swift 5s	101¼	101½	101¼	101¼
5,000	UFr 4½s	of 1923	89¾	90¾	90¾	90¾

WRIGHT-MARTIN CO. WANTS ROYALTY ON ALL AIRCRAFT.

New York, Dec. 18.—[Special.]—The Wright-Martin Aircraft corporation, holder of the aeroplane patents of Orville and Wilbur Wright of Dayton, O., announced today the terms on which it will consent to live at peace with its competitors and refrain from pressing damage suits for alleged infringement of the Wright patents.

The corporation proposes that every rival manufacturer of aeroplanes shall take out a license from the Wright-Martin concern and pay to the latter a royalty of 5 per cent on gross business. It is stipulated that the licensee must pay at least $10,000 royalty a year.

The Wright-Martin corporation has sent out letters announcing this decision to all manufacturers of aeroplanes in the country and copies to the government. The government will not be a loser, even if the competitive companies accept the Wright terms, because its contracts will not allow for any additional levy.

Gillett & Company
Investment Bankers
108 South La Salle Street
Franklin 138

PROPOSALS for Folding Organs. Office of Depot Quartermaster, 115-123 E. Ontario St., Chicago, Ill. Sealed proposals will be received here until 2 o'clock, P. M., January 18, 1917, for furnishing 70 Folding Organs. Information on application.

NEW YORK STOCK TRANSACTIONS

	Sales.	High.	Low.	Close.	Net chge.
Adv. Rumely	2,500	21½	20¼	21	+ 1
Do pfd...	1,400	40¼	39	40	+ 1
Ajax Rubber.	1,400	81⅞	80	80½	+ 1
Alaska Gold.	200	12½	12½	12½	....
Alaska Jun..	100	7¾	7¾	7¾	+ ⅛
Allis-C. Mfg.	3,600	29¾	28	28	— 1½
Do pfd...	600	88	87⅝	87⅝	— ⅜
Am. Agr. Ch.	200	90	90	90	....
Do pfd...	100	102	102	102	....
Am. Bt. Sgr.	3,800	99¼	97	98	— 2¼
Am. Can.....	6,100	52	50½	50⅝	— 1¼
Do pfd...	100	109¼	109¼	109¼	....
Am. C. & F..	3,700	69⅞	68¾	69	— ⅝
Do pfd...	100	117⅛	117⅛	117⅛	....
Am. Cot. Oil.	200	50¼	50	50	— ½
Am. H. & L..	900	14	13	13½	+ ½
Do pfd...	1,800	70	69¼	69¼	....
Am. Ice Sec.	2,000	30¾	29	30⅜	+ 1¾
Am. Lin. Oil.	1,400	20	19¾	19⅞	— ¼
Do pfd...	200	52¼	52⅜	52¼	+ ¼
*Am. Locom.	4,800	80⅜	79	79	— 2⅛
Do pfd...	100	106¼	106¼	106¼	....
Am. Smelting	18,400	108⅜	106¾	107⅜	— 1¼
Do pfd...	400	115½	115	115½	— ¼
Do pfd A.	100	98½	98¼	98½	....
Do pfd B.	100	94¼	94¼	94¼	— ⅝
Am. Stl. F..	1,600	65	63	63	— 1⅝
Am. Sugar..	500	112	111⅞	112	+ ⅛
Am. T. & T.	2,300	125⅞	125⅜	125⅝	— ½
Am. Tob. pf.	300	108½	108	108	— ⅝
Am. Woolen.	1,700	49	47	47⅜	— ⅝
Do pfd...	300	95⅞	95⅞	95⅞	....
Am. W. P. pf	4,600	49	44½	45⅝	— 3⅜
Am. Zinc....	1,400	47	46	46⅛	— 1½
Do pfd...	1,000	77⅜	75	75⅝	+ 2⅜
Anaconda ...	28,100	88⅜	86¼	87	— ⅛
Assets Real.	200	3½	3½	3½	....
Atchison	2,400	105½	104½	104⅝	— ⅛
Do pfd...	400	100⅞	100⅜	100⅞	+ ⅛
Atl. C. Line..	400	123½	122¾	123	+ 2
A., G. & W. I.	5,900	129	124	125	— 4¼
Do pfd...	400	69	69	69	....
Baldwin Loc.	7,300	69¾	67¼	68	— 2
Do pfd...	200	102¾	102¼	102¼	....
Balt. & Ohio.	1,400	85⅝	85⅜	85½	+ ⅝
Do pfd...	200	74⅜	74⅛	74⅜	....
Barrett Co....	500	157⅛	157⅛	157⅛	+ 1⅝
Do pfd...	200	118¼	118¼	118¼	....
Batopilas ...	800	1⅜	1⅜	1⅜	....
Beth. Stl. pfd	100	145	145	145	....
Brk. Rap. Tr.	100	83	83	83	....
Brown Shoe.	100	69	69	69	....
Brunswick ..	2,900	12	11	11¼	+ ⅜
Burns Bros..	1,300	91¾	89	89	....
Butte & Sup.	7,500	56	50	53	— 2¾
Cal. Petrol..	1,600	25⅝	23¾	24⅜	+ 1
Do pfd...	1,700	56⅜	55	56⅜	+ 2¾
Can. Pac....	2,200	168¾	165½	168	....
Cent. Leath.	22,700	96¼	93½	93⅝	— ⅜
Do pfd...	200	114½	114½	114½	+ ½
*Chandler M.	300	103½	103	103	— 5½
Ches. & Ohio	6,900	67⅜	66⅜	66½	— ⅝
Chi. & Alton	700	24¼	23	23	+ ½
Do pfd...	100	31	31	31	+ 1
C. G. W.....	1,500	15¼	15	15½	+ ⅛
Do pfd...	2,300	43½	42½	42⅝	+ 1
C., M. & St. P.	1,200	94	93½	94	+ ½
Do pfd...	400	124¾	124¾	124¾	....
C., R. I. & P.	6,900	39¼	38¼	38⅝	— ⅝
Do otf...	1,000	38½	38½	38½	+ ⅞
Chile Copper.	29,700	28	26¼	27⅛	....
Chino	7,900	58⅞	55⅝	57⅛	— 1
C., C., C. & St. pfd.....	100	83	83	83	....
Cluett-P.	100	71	71	71	....
Cont. Insur..	600	59	58½	59	....
Colo. & S. 1st pfd.....	300	58	58	58	....
Cons. C. Md.	100	111	111	111	....
Colo. Fuel...	2,900	47⅝	46½	46⅝	— ⅞
Col. G. & E..	5,100	46	44¼	44⅝	— ⅜
Cons. Int. C.	100	20½	20½	20½	....
Con. Gas.....	400	133	133	133	+ ½
Cons. Gas B.	300	125½	125	125¼	— 1¼
Con. Can....	500	91¼	90¼	90⅞	+ ⅝
Corn Prod...	6,400	24⅞	23½	24⅜	+ ⅛
Do pfd...	2,200	111⅜	110⅜	111⅜	+ 1⅜
Crucible Steel	13,700	69	66	66¾	— 2
Do pfd...	400	114¾	112	112	— 3
Cub. A. Sgr..	100	200	200	200	....
Cub. C. Sgr.	13,700	56½	53⅝	54	....
Do pfd...	400	95	94⅜	95	....
Deere pfd....	700	99⅜	99	99	....
D. & R. G....	700	19	18½	18⅝	— ⅜
Do pfd...	1,100	44⅛	43¾	44	....
Del. & Hud..	100	149	149	149	....
Detroit Edi..	100	147	147	147	....
Detroit Un....	200	125	123	125	....
Dist. Secur..	3,900	33½	31½	31½	— 2⅜
Driggs-S. ...	2,400	60	50	50½	— 9½
Erie	11,600	37⅜	36¾	37	— ½
Do 1st pfd	1,400	51⅜	51¼	51½	....
Do 2d pfd	200	42⅛	42	42¼	+ ⅜
Fed. M. & S. pf	100	43	43	43	....
Gen. Electric	1,100	173	171½	171½	— 1
Gen. Mot. pfd	300	118	117¾	117¾	+ ¼
Goodrich	8,600	67	66¾	63⅞	— 2⅞
Granby	1,500	95	90	94	— 5½
Grt. No. Ore.	2,500	40¾	39	40	— ⅝
Grt. No. pfd..	700	117	116¾	117	....
Greene Can..	700	46	43⅝	45½	— ½
Ill. Central..	900	106½	105½	105⅝	+ ⅜
Inspir. Cop..	14,800	59⅜	58⅛	58⅛	- 1
Int. Agr. C..	300	19	18⅜	19	....
Int. H. N. J.	1,100	123½	121½	123½	+ 2½
Int

WHEAT MARKET CLOSES HIGHER; TRADE SMALLER

Good Buying Near Finish Lifts Values to Best Points of the Session—Corn Strong.

Wheat developed late strength yesterday, and closed with substantial gains. December showed a net advance of 2¼c, while deferred months were up 1@1⅞c. Buying toward the finish was of a rather important character, with elevator people taking a prominent part. July was under pressure early, cash houses selling it and buying May, but the new crop delivery found more favor later and gained relatively on the other months in the closing rally.

The decreased outside interest in the market was a feature, and the volume of trading was smaller than in some time. This is due largely to the recent violent fluctuations, which increase trading risks greatly and require heavy margins for protection. The uncertainty of the foreign political situation also has tended to restrict trade.

Export Business Limited.

No export sales were reported yesterday, although there were rumors of some foreign inquiry at the seaboard. Local shipping sales were only 5,000 bu. An increase of 3,063,000 bu for the week was shown in the visible supply, the large gain being due to stocks afloat at Buffalo being included in the total. The Canadian visible decreased 978,000 bu for the week. Primary receipts totaled 1,419,000 bu, against 3,618,000 bu a year ago. Winnipeg received 1,080 cars, against 2,085 last year. There were complaints from Nebraska of winter wheat being poorly protected by snow, and also showing the effect of insufficient moisture.

Liverpool spot wheat was unchanged to 2d lower. North America shipped 5,248,000 bu last week, compared with 7,800,000 bu in the previous week, and 11,948,000 bu a year ago. Supplies on ocean passage increased 1,072,000 bu for the week. Seaboard clearances yesterday were 740,000 bu, against 1,760,000 bu a year ago.

Corn Gains Substantially.

Corn displayed much strength and finished at about best prices of the day. Active short covering made the December delivery relatively strongest and it closed 2¼c higher, selling at about an even level with May, as against 2c below last week. Deferred months closed 1⅜@1⅝c higher. Cash and elevator interests were good buyers and it is reported there are numerous unfilled sales of cash corn to go east as a result of the limited local supply. Western roads are unable to furnish sufficient cars to meet the demand, and this is curtailing receipts. The cold weather over the belt also has tended to increase feeding on the farms.

There was an increase of 953,000 bu for the week in the visible supply. North America shipped 165,000 bu last week, against 436,000 bu in the previous week and 462,000 bu a year ago. Local shipping sales were 10,000 bu. Liverpool spot corn was 1½@2d higher.

Oats Quiet but Firmer.

Oats were quiet but ruled firmer in sympathy with other grains. Prices at te finish were up ⅜@⅝c. Trading was local in character and apparently the seaboard people were out of the market entirely. A further increase of 1,156,000 bu for the week was shown in the visible supply, while Canadian stocks decreased 824,000 bu. Railroad embargoes are still on and shipping business is restricted, local sales for shipment yesterday being only 50,000 bu. North America shipped 2,206,000 bu last week, against 2,346,000 bu in the previous week and 1,550,000 bu a year ago. Primary receipts were 661,000 bu, against 1,110,000 bu a year ago.

Provisions were dull and irregular. Prices were lower at the outset under scattered commission selling and lack of support, but rallied later when pressure ceased and because of the firmness in grains. Ribs closed a little higher while lard and pork were easier. Hog values at the yards were firm, and receipts at western markets totaled 176,400 head, against 165,275 a year ago. Exports of lard from Atlantic ports last week were 12,770,000 lbs, against 4,591,000 lbs a year ago, and of bacon 12,501,100 lbs, against 6,982,000 lbs last year.

Firm Market for Rye.

Rye was firm, with No. 2 selling at $1.38 and No. 3, $1.33½@1.36. Receipts were 40 cars.

Barley ruled unchanged. Malting was quoted 98c@$1.20 and sold $1.04@1.12; feed and mixing, 85@98c, with sales at 98c; screenings were quoted 40@87c and sold 40@63c; skimmings quotable 65@70c. Receipts, 108 cars.

Timothyseed was quiet. March, $5.75 bid and $6.10 asked; cash lots sold $2.75@4.45. Cloverseed was unchanged; cash lots quoted $12.00@17.00.

Flax was 5c higher, with cash quoted $2.84½@2.89½; Minneapolis closed 5c; Duluth, 5c and Winnipeg 4½@4¾c higher respectively.

AMERICAN GRAIN MARKETS.

DULUTH, Minn., Dec. 18.—Closing: LINSEED—On track, $2.88½; choice, $2.89; arrive, $2.89¾; December, $2.85½ bid; May, $2.91½ asked. WHEAT—On track, No. 1 hard, $1.70¾; No. 1 northern, $1.69¾; No. 2 northern, $1.61¼@1.66¼; No. 1 northern, arrive, $1.69¼; No. 3 northern, on track, $1.41½@1.61½; Montana No. 2 hard, on track and arrive, $1.64½; December, $1.68½ nominal; May, $1.71½ bid; July, $1.67⅞ nominal. DURUM—On track, No. 1, $1.72¾@1.74½; No. 2, $1.64¼@1.69¼; arrive, No. 1, $1.72¼@1.74½; Dec. $1.72¾ nominal; May, $1.74½. OATS—On track and arrive, 47@47½c. RYE—On track and arrive, $1.29@1.30. BARLEY—On track, 70c@$1.06.

KANSAS CITY, Mo., Dec. 18.—Cash: WHEAT—Unchanged: No. 2 hard, $1.62@1.67; No. 3, $1.55@1.64. CORN—½@1c higher; No. 2 mixed, 80@80½c; No. 3, 80½@80¾c; No. 2 white, 80@80½c; No. 3, 80½@80¾c; No. 2 yellow, 80½@90c; No. 3, 80c. OATS—Unchanged; No. 2 white, 54@54½c; No. 3 mixed, 52½@54c. RYE—$1.30@1.32; Kaffir and milo maize, $1.98@2.00. HAY—Steady; choice timothy, $14.00@14.50; choice prairie, $12.00; choice alfalfa, $20.00@21.00. WHEAT—Receipts, 263 cars. Futures, close: WHEAT—December, $1.59; May, $1.60¾; July, $1.34¾@1.34⅝. CORN—December, 80¼@80⅞c; May, 90¼@90¾c; July, 90¼@90⅝c.

MINNEAPOLIS, Minn., Dec. 18.—WHEAT—Cash, No. 1 hard, $1.71¾@1.76¾; No. 1 northern, $1.68½@1.77¾; to arrive, $1.67¾@1.70¾; No. 2 northern, $1.65¾@1.69¾; No. 3, $1.40¾@1.61¾. Futures: May opened $1.68½; high, $1.71½; low, $1.68¼; closed, $1.71⅜. July opened, $1.64; high, $1.65¾; low, $1.63½; closed, $1.65¾. FLOUR—Unchanged. Shipments, 47,355 brls. BARLEY—77c@$1.10. RYE—$1.29@1.30. BRAN—$24.00@25.00. CORN—No. 3 yellow, 89¼@90c. OATS—No. 3 white, 48@48¾c. FLAX—$2.86@2.89¼.

MILWAUKEE, Wis., Dec. 18.—WHEAT—No. 1 northern, $1.69@1.72; No. 2 northern, $1.68@1.70; No. 2 hard winter, $1.63@1.67. CORN—No. 3 yellow, 92c; No. 3 white, 92½c. OATS—Standard, 51@51¼c; No. 3 white, 50½@51c; No. 4 white, 50¼@50¾c. RYE—No. 1, $1.37½. BARLEY—Malting, 98c@$1.18; feed and rejected, 85c@$1.02; Wisconsin, 98c@$1.18. Futures: WHEAT—May, $1.64½; July, $1.38. CORN—May, 90¾c; July, 92½c. OATS—May, 53¾c; July, 51¼c.

ST. LOUIS, Mo., Dec. 18.—FLOUR—Higher; hard winter patents, $7.65@7.90; extra fancy and straight, $7.15@7.60; hard winter clears, $6.25@6.65. WHEAT—Steady; track, No. 2 red, $1.63@1.74; No. 2 hard, $1.66@1.73. CORN—Higher; track, No. 2, 92@92½c; No. 2 white, 92@92¼c. OATS—Steady; track, No. 2, 52c; No. 2 white, nominal. RYE—Steady; No. 2, nominal. Futures—WHEAT—Higher; December, $1.62¾; May, $1.63¼. CORN—Higher; December, 93¼c; May, 93⅛c. OATS—Higher; December, 52c; May, 53c.

TOLEDO, O., Dec. 18.—WHEAT—Cash and December, $1.68½; May, $1.73¼. CLOVERSEED—Prime cash and December, $10.85; January, $10.40; March, $10.50. ALSIKE—Prime cash and December, $11.10; March, $11.25. TIMOTHY—Prime cash and December, $2.40; March, $2.52½.

OMAHA, Neb., Dec. 18.—WHEAT—No. 2 hard, $1.60@1.62; No. 3 hard, $1.57@1.60¾. CORN—No. 2 white, 87½@88c; No. 3 white, 86½@87½c; No. 2 yellow, 87@87½c; No. 3 yellow, 86¼@87c; No. 4, 86½@87c; No. 5, 86½@87c. OATS—No. 3 white, 50¾@50¾c.

PEORIA, Ill., Dec. 18.—CORN—1@2c higher. No. 4 white, 90½c; No. 2 yellow, 93c; No. 3 yellow, 91c; No. 2 mixed, 91½c; No. 3 mixed, 91c; sample, 74@80c. OATS—½@¾c higher. No. 3 white, 51½@51¾c; No. 4 white, 49c.

LIVERPOOL GRAIN MARKET.

LIVERPOOL, Dec. 18.—WHEAT—Spot, No. 2 hard winter, 16s 10d; No. 2 northern spring, 17s 5d; No. 1 Manitoba, 18s; No. 3, 16s 10d. CORN—Spot, American mixed, new, 13s 10d. FLOUR—Winter patents, 47s. HOPS—In London (Pacific coast), £4 12s@£5 15s.

BOARD OF TRADE TRANSACTIONS

RANGE OF ACTIVE FUTURES.

WHEAT.

	Open.	High.	Low.	Closing Dec. 18.	Closing Dec. 16.
Dec	1.52⅜	1.53⅜	1.51½	1.53⅜	1.51½
May	1.62¾	1.64½	1.61	1.64¾	1.62¾
July	1.37¼	1.38⅝	1.34½	1.38⅝	1.37¼

CORN.

Dec	91½	93⅝	91¼	93⅝	91½
May	92¼	93⅜	91⅜	93⅜	92-91⅞
July	91¾	92⅞	91¼	92⅞	91¾

OATS.

Dec	49⅝	49⅞	49¼	49⅝	49¼
May	53¾	53½	52¾	53½	53-52⅞
July	51-50⅝	51⅝	50⅝	51⅝	50⅜

PORK.

Jan	26.60	26.80	26.60	26.80	26.90
May	26.80	26.53	26.45	26.50	26.65

LARD.

Dec	16.47½	16.50	16.47½	16.50	16.50
Jan	15.92½	16.02½	15.92½	16.00	16.00
May	15.93	16.05	15.95	16.02½	16.05

SHORT RIBS.

Jan	13.62½	13.75	13.60	13.72½	13.70
May	14.00	14.10	14.00	14.07½	14.07½

PRICES AT OUTSIDE MARKETS.

ST. LOUIS.

	Open.	High.	Low.	Close.	Prev. close.
Dec. wheat	....	....	....	....	1.62⅝ 1.61⅝
May wheat	1.61⅛	1.63⅛	1.60½	1.63⅛	1.62¾
July wheat	1.34½	1.36⅛	1.33½	1.36⅛	1.36⅛
Dec. corn	....	....	....	....	93¼ 92
May corn	91⅞	93⅜	91⅜	93⅛	92⅛

KANSAS CITY.

Dec. wheat	1.58⅝	1.59	1.56¾	1.59	1.59¼
May wheat	1.59	1.60⅝	1.58	1.60⅛	1.60
July wheat	1.35¼	1.35¼	1.32	1.34⅜	1.35⅛
Dec. corn	89	89¼	88⅞	89⅜	88¼
May corn	89½	90⅜	89¼	90⅜	89⅝

MINNEAPOLIS.

Dec. wheat	1.66⅜	1.67½	1.66	1.67⅜	1.67⅜
May wheat	1.68	1.71½	1.68	1.71⅜	1.70⅝
July wheat	1.64	1.65⅜	1.63	1.65¼	1.65⅝

DULUTH.

Dec. wheat	1.66½	1.67	1.67⅜	1.67½	1.68
May wheat	1.70	1.71½	1.68⅜	1.71½	1.70½

WINNIPEG.

Dec. wheat	1.66½	1.68	1.65¼	1.68	1.67
May wheat	1.72½	1.74	1.70⅝	1.73½	1.71⅝
Dec. oats	53¾	53⅝	53	53⅜	53¼
May oats	57½	57⅝	57	57⅜	57½

TOLEDO.

Cash wheat	1.66⅝	1.68¼	1.65¼	1.68½	1.66⅝
Dec. wheat	1.66¼	1.68½	1.65¼	1.68½	1.66⅝
May wheat	1.71¼	1.73½	1.70½	1.73½	1.71⅝
Dec. corn	....	....	....	....	96½ 95
May corn	....	....	....	....	95½ 95¼
Dec. oats	....	....	....	....	54 53
May oats	....	....	....	....	56½ 56

BALTIMORE.

Dec. wheat	....	....	....	....	1.72⅝ 1.70⅝
Dec. corn	....	....	....	....	99⅝ 98

GRAIN INSPECTION.

	Stand-ard.	No. 2 or better.	No. 3.	Lower grades.	Tot. cars.
Winter wheat	..	..	..	2	2
Spring wheat	..	3	..	3	6
Western wheat	..	18	13	8	41
Corn	..	20	61	54	135
Oats	22	3	34	4	63
Rye	..	2	1	..	3
Barley	..	11	9	22	42
Totals	22	57	120	93	292

Loaded from unlicensed elevators: Wheat: No. 2 red, 2 cars; No. 2 hard, 12 cars; No. 3 hard, 1 car; No. 3 western, 17 cars. Corn: No. 2 yellow, 3 cars; No. 3 yellow, 28 cars; No. 3 white, 1 car; No. 3 mixed, 2 cars. Oats: Standard, 11 cars; No. 3 white, 3 cars; No. 4 white, 6 cars; purified, 1 car; clipped, 13 cars. Rye: No. 2, 1 car. Barley: No. 3, 2 cars; No. 4, 2 cars.

From store: Wheat: No. 2 hard, 4,150 bu; No. 1 western, 1,094 bu; No. 2 western, 1,472 bu. Corn: No. 3 white, 1,567 bu; No. 3 mixed, 1,178 bu.

DAILY BIDS AND OFFERS.

WHEAT.

	Bids. High.	Low.	Close.	Offers. High.	Low.	Close.
May	1.58½	1.53⅜	1.56¾	1.74	1.73	1.74
July	1.35	1.31½	1.31½	1.46	1.44½	1.44½

CORN.

May	92	91¼	91½	96	95¼	95¾
July	91¾	91½	91⅝	95	94⅝	95

OATS.

May	52½	52¼	52⅜	54⅛	54⅛	54⅜
July	50½	50⅜	50⅜	52½	52¼	52½

WEEKLY BIDS AND OFFERS.

WHEAT.

	Bids.	Offers.
May	1.40	1.82
July	1.22	1.53

CORN.

May	87	98¼
July	87	97½

OATS.

May	49⅝	57
July	47⅜	53

PRIMARY MOVEMENT.

WESTERN.

	Received Wheat.	Corn.	Shipped Wheat.	Corn.
Chicago	127,000	260,000	81,000	130,000
Milw.	50,000	52,000	88,000	21,000
Mpls.	426,000	105,000	101,000	52,000
Duluth.	125,000	.....	7,000	.....
St. Louis	203,000	127,000	69,000	41,000
Toledo.	5,000	10,000	8,000	2,000
Detroit.	1,000	13,000	4,000	9,000
Kas. Cy.	353,000	117,000	157,000	65,000
Peoria	6,000	167,000	1,000	100,000
Omaha	116,000	109,000	60,000	59,000
Indpls.	1,000	78,000	.....	68,000
Cincin.	4,000	35,000	20,000	18,000
T'l bu.	1,419,000	1,073,000	596,000	505,000
Last yr.	3,618,000	1,203,000	1,039,000	405,000

EASTERN.

N. Y.	153,000	.....	172,000	.....
Boston.	1,000	1,000	120,000	.....
Phila.	140,000	5,000	134,000	.....
Balt.	54,000	34,000	.....	.....
N. Orl'ns	180,000	46,000	190,000	.....
Galvest.	14,000	.....	92,000	.....
T'l bu.	542,000	86,000	518,000	.....
Last yr.	998,000	506,000	1,575,000	13,000

CASH TRANSACTIONS.

FLOUR—Firm; spring wheat, special brands, in wood, $9.30 brl; hard spring wheat, patent, in jute, $8.20; straight, exporters' bags, $8.00; first clears, $7.30; second clears, 95.00@6.25; low grade, $5.50@5.80; soft winter patents, $7.60@7.80; hard winter patents, $7.70@7.90; first clears, $7.00@7.30; second clears, $6.00@6.25; low grades, $5.10@5.40; white rye flour, in jute, $7.45; dark rye flour, in jute, $6.65.

WINTER WHEAT—Steady. Sales: Mixed lots, 5,000 bu. Track: No. 2 hard, $1.64. Illinois proportional billing: No. 4 red, $1.55; No. 3 red, $1.60¼.

SPRING WHEAT—Quiet. Track: No. 3 northern, $1.50.

CORN—Steady to 1c higher. Sales: In store: Mixed lots, 10,000 bu. Track: Sample grade, 78@87c; No. 5 mixed, 89@90c; No. 4 mixed, 91@92¼c; No. 3 mixed, 92¼@93¼c; No. 5 yellow, 90¼c; No. 4 yellow, 91¼@92¼c; No. 3 yellow, 91¾@92¼c; No. 2 yellow, 93¼c; No. 4 white, 91¼@93c; No. 3 white, 92¼@93½c; No. 2 white, 93¼c.

OATS—Steady to ¼c higher. Sales: In store: Mixed lot, 50,000 bu. Track: Sample grade, 45@46c; No. 4 white, $51@51½c; No. 3 white, 51¼@52c; standard, 51⅜@52½c; No. 2 mixed, 51c; No. 2 white, 52¼c. Illinois proportional billing: Sample grade, 50c; No. 4 white, 51@51¼c; No. 3 white, 51½@52¼c; standard, 51⅜@52½c; No. 2 mixed, 51c.

HOG PRODUCTS—Steady. Cash lots: Mess pork, regular, $29.37½@29.50; lard, $16.55; short ribs, $12.87½@13.62½.

BEEF PRODUCTS—Quiet. Beef hams, $35.50@36.00; extra mess beef, $22.50@23.00; plate beef, $23.00@23.50; extra plate beef, $23.50@24.00. TALLOW—Choice edible, 12¼@12¾c; prime packers', 11¾@12c; No. 1 packers', 11@11¼c; No. 2 packers', 9¾@10¼c; choice country, 11¾@11¾c; oleo stearin, 14¾@15c; lard stearin, 17¾@17¾c; oleo stock, 17@18½c.

GREASE — Quiet. Brown, 8½@9¼c; yellow, 10@10½c; choice white, 12¼@12½c; house, 9¾@10¼c; B white, 10¾@11c; A white, 12¾@12½c.

HAY.

HAY—Quiet. Receipts, 723 tons; shipments, 50 tons. Choice timothy, $16.50@17.00; No. 1, $15.00@15.50; No. 2, $13.50@14.00.

STRAW—Rye, $9.00@9.50; oat, $7.50@8.00; wheat, $7.00@7.50.

NEWS AND GOSSIP OF BOARD OF TRADE

The visible wheat supply showed an increase of 3,063,000 bu of wheat for the week, big increases at Buffalo, in store and afloat, being responsible for the gain. A year ago there was an increase of over 11,000,000 bu in the visible. The total supply is now 62,219,000 bu, against 57,215,000 bu a year ago. Receipts are running less than half as much as a year ago in the west and the visible should show substantial decreases from now on, especially if any headway is made in loading out grain at the seaboard.

The cash grain trade continues in the doldrums. The unsatisfactory shipping conditions, combined with the erratic fluctuations, make it hard to do business in wheat or other grains. December wheat was stronger yesterday relative to the other months, and it is understood there is a broader demand for the old No. 2 hard that was shipped to Buffalo and is now in store at that point. For the grain in store here there is still only a moderate demand. Receipts of wheat continue light at all points, compared to last year.

Weather conditions are clear and warm in Argentina. Broomhall's agent said government estimates are unduly pessimistic. Barrell had a cable saying the official estimate for the new crop indicated a surplus for export of 37,000,000 bu. In regard to the reserves of old wheat, it is understood the bulk of this wheat will be needed by Brazil and that little will be available for Europe.

Cash corn was steady to 1c up and oats unchanged to ¼c higher. Sales were small, 20,000 bu corn and 50,000 bu oats. No export business was reported, although there has been a fair demand.

Visible supply of wheat in the United States this week increased 3,063,000 bu, while corn increased 953,000 bu, and oats increased 1,156,000 bu. Comparative totals follow:

	This wk.	Last wk.	Last yr.
Wheat	62,249,000	59,186,000	57,215,000
Corn	4,826,000	3,873,000	6,121,000
Oats	50,626,000	49,470,000	21,208,000
Rye	2,225,000	2,014,000	2,917,000
Barley	4,840,000	4,773,000	3,541,000

Canadian visible supply of wheat this week decreased 979,000 bu, while oats decreased 814,000 bu, and barley decreased 80,000 bu. Comparative totals follow:

	This wk.	Last wk.	Last yr.
Wheat	26,575,000	26,554,000	44,344,000
Oats	18,568,000	19,382,000	9,898,000
Barley	1,411,000	1,491,000	1,264,000

World's shipments of wheat last week aggregated 8,968,000 bu, a decrease of 1,957,000 bu. Corn shipments decreased 761,000 bu and oats increased 210,000 bu. Total wheat shipments of 8,963,000 bu, compared with exports of 12,816,000 a year ago. Corn shipments totaled 3,209,000 bu, against 3,333,000 bu a year ago, and oats 2,936,000 bu, against 1,850,000 bu a year ago.

J. P. Griffin is to be a candidate for reelection as president of the board of trade, and John J. Stream of Shaffer-Stream will be a candidate for second vice president. A petition for Earl O. Neill for director received many signatures yesterday.

Wheat on ocean passage this week increased 1,072,000 bu and totaled 41,880,000 bu, against 39,320,000 bu a year ago. Corn decreased 42,000 bu and totaled 22,679,000 bu, against 16,541,000 bu a year ago.

Receipts inspected yesterday: Wheat, 750 cars; corn, 483 cars; oats, 211 cars; rye, 40 cars; barley, 108 cars. Hogs estimated for today, 46,000 head.

SUGAR.

CHICAGO, Dec. 18.—SUGAR — Following prices were quoted by the wholesale dealers per 100 lbs: Cut loaf, H. & E., $8.83; powdered, standard, $7.66; standard cane granulated, $7.43; beet granulated, $8.83; extra C, $7.33; canary, $6.93.

NEW YORK, Dec. 18.—The local market for raw sugar continued under pressure and prices declined ⅛c on sales of 1,400 tons of Porto Rico sugars at 5.14c for centrifugal prompt shipment to a local refiner. There were no sales of Cubas, although it was generally believed that they could have been purchased at 4½c cost and freight. Closing prices follow: Cubas cost and freight, 4½c, equal to 5.14c for centrifugal and 4.37 for molasses. Prices for refined were lower following the steadily declining price of raws, with all refiners now listing on the basis of 7.05c for fine granulated, with the exception of one, which was down to 7c. The decline failed to create any particular demand and trading was again light. Futures followed the movement of both raw and refined and closing prices were 1@6 points net lower. Trading was moderately active with Wall street the principal seller, although trade interests also appeared to be offering more freely, prompted perhaps by the better weather in Cuba, which would lead to increased receipts. December sold from 4.20c to 4.19c, closing 4.18c; January, 4.05@4.03c, closing 4.04c; March, 3.80@3.78c, closing 3.78c; May, 3.85c, closing, 3.83c; July, 3.92c, closing 3.91c.

SANER TONE IN MARKET; AWAIT LONDON ACTION

All Hinges on Lloyd-George's Address Today, but "Peace Bogy" Is on the Wane.

BAROMETER OF THE MARKET

Average of Closing Prices of Twenty Leading New York Stocks

Monday, Dec. 18	93.07
Saturday, Dec. 16	93.41
Net loss for the day	.34
Year ago, day of week	91.80

The twenty stocks are: Anaconda Copper, American Car and Foundry, American Smelting, American Telephone, Atchison, Baltimore and Ohio, Brooklyn Rapid Transit, Chesapeake and Ohio, Erie, Great Northern preferred, New York Central, Northern Pacific, Pennsylvania, Reading, Southern Pacific, Southern Railway, St. Paul, American Sugar, Union Pacific, and United States Steel.

Total sales of stocks, 1,250,000 shares.

Total sales of bonds (par value), $3,850,000.

SANER TONE IN MARKET.

New York, Dec. 18.—[Special.]—The stock market, slowly convalescing from the operations of last week, continued irregular today, with the number of shares sold reduced to a saner point and with fluctuations much less violent.

The motor stocks as a whole were weak, and there were many recessions there, with several coppers and a number of war brides still nervous from experiences of the past week and worries over the future. The market seems to expect that Lloyd-George's address will leave no doubt about the position of the allies relative to the peace proposals, but the market is not so fixed in its belief that it is committing itself. On the contrary, there is good inquiry for securities which will not be hurt, or perhaps will be helped, should peace come. This may explain, perhaps, the 2½ point advance of International Harvester, which gained the same amount on Saturday, and the continued firmness of rails and utilities.

Peace to Be Welcomed?

In this connection, too, it is observable that many companies which in recent months have made their extraordinary advances solely because of their profits from the war sales are now beginning to make the remarkable discovery that what they want is not more war but peace. For example, the friends of Central Leather are busy explaining that when the war ends the company should have good exports to the central powers. Possibly they are right.

One of the hardest hit of the listed shares was Driggs-Seabury Ordnance, which fell off ten points more on the remarks of Secretary of War Baker concerning the Lewis machine gun, which this company manufactures. It has lost twenty-five points in ten days, and a total of sixty-nine since last June, when it was listed. The company calls attention to the fact that Mr. Baker's observations have to do only with the past of the controversy and not with the merits of the gun itself, and adds that it will bid on the $9,000,000 government contract for light machine guns.

Steel Independent of War.

Interesting data about the prospects of the steel trade were put out by people who contend the arrival of peace would not hurt the industry. It was shown that in normal times the United States Steel corporation exports close to 20 per cent of production, whereas this year its exports, including war business, have been only 15 per cent.

So much for past and the present. As for the future, the unfilled orders are enough to assure the corporation's working most of its mills at capacity throughout 1917 and well into 1918. Every order is guaranteed. The rail mills will be kept busy until the summer of 1918 even if no new orders are received, with more than 400,000 tons of steel rails for 1918 delivery on the books of the Illinois Steel company alone. In some other branches of the industry conditions are quite as favorable. There is the case of Bethlehem Steel, too, queen of the war brides, which at one time had $250,000,000 in war orders. It now has only about $50,000,000 of this class, but $150,000,000 of domestic business.

As figures of this sort are given out the terrors of peace may be somewhat reduced. Yet Steel fell off again today, and until the current uncertainty is reduced by Lloyd-George's speech the market is unlikely to show much stability.

The figures of stock exchange transactions show that last week was the greatest week since the eventful days of 1907, when in the week of April 25-May 4 15,506,955 shares changed hands. The high day was April 30, with 3,281,226 shares sold. Nine days later came the Northern Pacific corner. Last week's record was 11,002,370 shares, with the record attained on Thursday, when 2,096,200 shares were sold.

Exchange on the Teutonic countries yielded perceptibly from last week's recovery, lires also receding abruptly with rubles and a moderate shading of francs.

Chile copper 7s featured the uneven bond market at an advance of over five points. United States bonds were unchanged on call.

Mercantile paper, 4@4¼; sterling sixty day bills, 4.71½; commercial sixty day bills on banks, 4.71¼; commercial sixty day bills, 4.71; demand, 4.75½; cables, 4.76 7-16; francs, demand, 5.94⅝; cables, 5.93¾; marks, demand, 71⅝; cables, 72; kronen, demand, 12⅝; cables, 13⅛; guilders, demand, 40¾; cables, 41; lires, demand, 6.35; cables, 6.34; rubles, demand, 50¾; cables, 50½. Bar silver, 70¾; Mexican dollars, 50¾. Government bonds steady. Railroad bonds irregular. Time loans easier. Sixty and ninety days, 4¼@4½; six months, 4 @4¼. Call money firm; high, 5; low, 3½; ruling rate, 4½; last loan, 4; closing bid, 3¾; offered at 4.

NEW YORK BOND TRANSACTIONS

No. thous.		High.	Low.	Close.
84	A F Sec 5s	98	97⅞	98
329	Anglo-F 5s	93¼	93⅛	93⅜
21	Chinese Ry 5s	71½	71	71
82	City Paris 6s	96⅜	95	96¼
10	Dom Canada 5s 1921	100	100	100
12	do 5s 1926	99½	99¼	99¼
9	do 5s 1931	99⅝	99½	99⅝
1	Jap 2d 4½s Ger stmp.	80	80	80
1	Rep Cuba 5s	98¼	98½	98¼
115	U K G B & I 5s rects.	98½	98¼	98¼
19	do 5½s	97⅞	96⅝	96⅞
3	N Y City 4½s 1957	109¼	109	109
4	do 4½s 1963	109½	109½	109¼
11	do 4½s 1965	109½	109½	109½
8	do 4½s 1960	103¾	103½	103¾
5	do 4s 1956 regd	101	101	101
3	do 4s 1957	101¼	101¼	101¼
5	do 4s 1958	101¼	101¼	101¼
2	do 4s 1959	101¼	101¼	101¼
1	Alaska Gold 6s ser A	86	86	86
1	Amn Agl Ch 1st 5s	102½	102½	102½
11	do deb 5s	103	102½	102½
1	Amn Hide 6s	104	104	104
10	Amn Ice deb 6s	97⅛	97	97⅛
12	Amn Smelting 6s	108	108	108
1	Amn T & Tel col 4s	91	91	91
10	Amn W. Paper 5s	86	86	86
7	Armour 4½s	94	93⅞	93⅞
1	Atchison cv 5s	100¼	100¼	100¼
10	do gen 4s	94½	94½	94½
2	do adj 4s	85	85	85
4	do cv 4s 1960	104	104	104
6	A C Line uni 4½s	93⅝	93⅝	93⅝
7	do L & N 4s	86⅞	86⅝	86⅞
12	B & O refg 5s	101	100⅝	100⅝
6	do cv 4½s	95½	95	95
1	do gold 4s	92	92	92
13	do 3½s	93⅛	93⅛	93¼
9	do W Va 4s	86½	86½	86½
9	Beth Steel 1st 5s	103½	103½	103½
13	Braden 6s	98½	98¼	98½
1	B R T 5s	101	101	101
53	do 5s notes	100¼	100¼	100¼
8	Bush Term Bldg 5s	88½	88½	88½
10	Cal Gas & Elec 5s	90½	90½	90½
5	Central Leather 5s	102	101½	101⅝
118	C & O cv 5s	95	94½	94½
2	do gen 4½s	92¼	92¼	92¾
8	do cv 4½s	85½	85½	85¼
3	C & Alton 3½s	53¾	53¾	53¾
5	C B & Q gen 4s	93⅝	93⅝	93⅝
44	do jt 4s	98½	98	98¼
22	C & E Ill ref 4s ctfs.	32½	32½	32½
12	C G W 4s	73½	73	73
3	C M & St P gen 4½s	101	101	101
37	do cv 4½s	100	99½	100
1	do gen 4s series A	92¾	92¾	92¾
3	C & N W M S & N 4s	92½	92½	92½
5	Chicago Ry 5s	96½	96¼	96¼
6	C R I & P gen 4s	86	86	86
17	do ref 4s	76¾	76¼	76¾
50	do deb 5s	75½	75½	75½
20	do ctfs stamped	75½	75	75
3	do double stamped	72½	72½	72¼
2	C St P M & O 6s	118½	118½	118½
4	Ch U Sta 4½s ser A	100	100	100
266	Chile Copper 7s	136½	132½	135½
2	Colo So 1st 4s	93¾	93¾	93¾
1	do refg 4½s	84⅞	84⅞	84⅞
5	Comp T Record 6s	87½	87¼	87¼
3	Conn Ry & Lt 1st and refg 4½s stamped	101⅜	101⅜	101⅜
6	Con Gas cv 6s	124½	124½	124½
10	Con Gas of Balt 5s	106½	106½	106½
4	D & H cv 5s	105½	105½	105½
1	do refg 4s	98⅝	98⅝	98⅝
5	D & R G con 4s	80⅞	80⅜	80⅝
15	do refg 5s	66

WEAK TENDENCY IN CATTLE MART

Cheap Grades Steady, Others Decline—Hogs, Muttons Also Lower.

LIVE STOCK QUOTATIONS.

CATTLE.

Beef steers, choice to prime	$10.50@11.25
Beef steers, good to choice	9.75@10.50
Beef steers, fair to good	8.00@ 9.75
Beef steers, plain to fair	6.50@ 8.00
Steers	9.50@11.00
Beef cows	5.15@ 8.10
Heifers, fair to select	6.00@ 9.85
Canners and cutters	3.75@ 5.00
Good to prime vealers	11.00@12.00
Bulls—Good to	6.25@ 8.00
Stockers and feeders	5.50@ 7.65

HOGS.

Bulk of sales	$ 9.70@10.10
Common to good mixed	9.45@ 9.75
Fair to fancy med. weights	9.80@10.10
Fair to fancy select butchers	10.00@10.25
Select 200@300 lb packing	10.05@10.10
Common to choice light wts.	9.70@10.10
Pigs, according to weight	3.90@ 5.75
Roughs	10.35@10.75
Stags	7.75@ 9.00

SHEEP.

Native wethers	$ 9.00@ 9.85
Western wethers	8.75@ 9.75
Yearlings	8.50@11.50
Native ewes	7.00@ 9.25
Breeding ewes	7.50@ 9.00
Bucks	5.75@ 7.50
Native lambs	11.00@13.00
Cull lambs	9.25@10.50
Western feed lambs	12.00@13.00
Range feeding lambs	9.50@12.10

Packers and shippers gave the market for cheap beef cattle at Chicago yesterday good support, buying offerings worth $10 a hundred and less on a steady basis. For the more expensive grades, however, the demand was unequal and many sales were made at $10.50 and higher that showed a loss for the day. Receipts were liberal, 28,000 head, and a weak feeling pervaded the market, with buyers working to discount the effects of a pre-holiday poultry demand which is expected to cut largely into the beef consumption in the next few days. The market for beef cows and heifers reflected the same condition, with cheap offerings clearing freely on a steady basis, while high priced, fat offerings were neglected and weaker.

Hog receipts of 60,000 head exceeded expectations, but the demand from shippers was exceptionally aggressive, the packers being credited with purchases of 12,000 head, and prices held on a fair basis. Lightweight hogs and pigs appeared to be preferred, the latter selling 10@15c higher than on Saturday. Hogs topped at $10.25 and the bulk made $9.70@10.10.

Sheep and Lambs Decline.

Sheep and lambs sold at weak to 25c lower prices on receipts of 23,000 head. The quality of the offerings was less desirable than on former days, and buyers took hold sparingly, especially as the majority of them had their Christmas trade requirements provided for. Best lambs sold at $13.00.

Big purchases for the day: Armour & Co., 12,000; Swift & Co., 1,000; Wilson & Co., 3,800; Morris & Co., 4,200; Hammond, 600; Western Packing company, 1,600; Boyd-Lunham, 2,800; Anglo-American, 3,200; Brennan Packing company, 1,600; Independent Packing company, 3,700; Roberts & Oake, 1,700; Miller & Hart, 1,200 butchers, 3,510; shippers, 22,000; total, 65,700; left over, 12,000.

Live Stock Movement at Chicago.

Receipts—	Cattle.	Calves.	Hogs.	Sheep.
Monday, Dec. 11	29,777	2,527	58,157	21,408
Monday, Dec. 18	28,000	2,500	60,000	23,000
Total last week	78,486	11,657	280,897	98,552
Shipments—				
Monday, Dec. 11	5,722	208	12,483	3,055
Monday, Dec. 18	5,000	200	10,000	5,000
Total last week	21,846	1,067	70,006	16,850

Receipts for Dec. 19 were estimated at 1,500 cattle, 45,000 hogs, and 17,000 sheep, against actual arrivals of 4,930 cattle, 48,767 hogs, and 11,819 sheep for Tuesday, Dec. 21, 1915.

Live Stock Markets Elsewhere.

NATIONAL STOCK YARDS, Ill., Dec. 18.—HOGS—Receipts, 14,400 head; 5@10c higher; lights, $9.75@10.25; pigs, $8.25@9.25; mixed and butchers, $9.75@10.35; good heavy, $10.05@10.40; bulk, $9.90@10.30. CATTLE—Receipts, 5,000 head; steady. SHEEP—Receipts, 3,200 head; steady; lambs, $8.00@12.75.

OMAHA, Neb., Dec. 18.—HOGS—Receipts, 11,500; steady; heavy, $9.70@10.00; light, $9.60@9.90; pigs, $7.75@8.75; bulk of sales, $9.80@9.90. CATTLE—Receipts, 10,500; slow. SHEEP—Receipts, 15,000; lower; lambs, $12.00@12.70.

AMERICAN FARMERS PLANT GREAT ACREAGE OF WHEAT.

High Price and Expectation of Continued Heavy Demand from Europe Leads to Increase.

American farmers, foreseeing a continued heavy demand from the warring nations of Europe, and consequent high prices, planted an acreage of wheat last fall exceeded only once in the nation's history, according to the first report on the winter wheat crop issued by the department of agriculture yesterday.

The acreage planted was 40,000,000, which is 867,000 acres, or 2.3 per cent, greater than was planted in 1915, more than 10 per cent greater than planted in any year prior to 1914, which set the record with 40,452,000 acres.

The present winter wheat crop indicated is 638,000,000 bushels, compared to an estimate a year ago of 617,000,000 bushels, although the present condition of this year's crop is placed at 85.7 per cent, which is 2 per cent lower than last year at this time and 4.5 per cent lower than the ten year average.

Comparing the present vast acreage and the lower condition of the crop, the government report says:

"The high price received for the present year's crop had encouraged an intention to plant a largely increased acreage, but the unusual dryness at seeding time throughout practically the entire winter wheat producing territory largely prevented these intentions being realized."

COFFEE.

NEW YORK, Dec. 18.—A less favorable view of the prospects led to further liquidation by Wall street and coffee trade interests in the market for coffee futures here today and prices broke pretty sharply in the late dealings. Moderate buying by trade and European interests sustained the early market for a time, but unchanged to 3 points lower prices showed little movement until along in the afternoon. Offerings then were met with March selling off to 8.46c and May to 8.58c or about 80 points below the highest of last Friday. Closing prices were at the lowest point of the day, showing net loss of 11 to 14 points. The custom of the coffee exchange officially has been discontinued from 6,000 bags. December, 8.57c; January, 8.52c; February, 8.52c; March, 8.43c; April, 8.46c; May, 8.50c; June, 8.53c; July, 8.69c; August, 8.72c; September, 8.77c; October, November, 8.87c; spot quiet; Rio 7s, 10½c. Cost and freight offers were reported here from Brazil at 10.30c to 10.50c for regular terms, but most of the offers were f. o. b. primary ports. The Rio Janeiro exchange reported an advance of 75 reis while Santos spots were unchanged and futures 125 to 150 reis lower. Brazilian port receipts 85,000, Jundiahy, 42,000.

The Tribune Investors' Guide

Answers to inquiries are based upon information which THE TRIBUNE believes reliable, fair, and unprejudiced, but beyond the exercise of care in securing such information THE TRIBUNE assumes no responsibility.

Inquiries must bear the signature and address of writer in order to receive attention. Answers thought to be of public interest will be published. If an answer is not of general interest it will be mailed provided stamp is inclosed. Address letters to Investors' Guide.

Western United Gas and Electric.

C. H. C.: The Western United Gas and Electric company supplies gas to Aurora, Ill., and other towns, serving a population of over 200,000. It also supplies electricity to a few towns. Gross and net earnings have increased steadily for years in good times and bad. The annual report for the year ended Jan. 31 last showed gross of $1,537,179; net, $701,382; interest charges, $351,999. Dividends of 6 per cent on the $1,500,000 of preferred stock and 5 on $3,000,000 common were paid, leaving a surplus of $109,383. The bonded debt consisted of $61,000 underlying bonds, which mature April 1 next, $4,825,900 of a refunding issue, and $720,000 general 6s. More bonds may be issued under the general mortgage on conditions, one of which is that net earnings must be twice the total bond interest. In view of this requirement and the fact that the lien will become a second mortgage in a few months, this issue is well secured. As the refunding bonds mature serially beginning Feb. 1 next, the position of the junior issue will improve steadily.

Brief Answers.

C. A. P.: The Bidwell Electric company was formed ostensibly to manufacture the Bidwell "cold motor," but really to sell stock. The motor was a fraud, as Benson Bidwell admitted during his trial for misappropriating the company's funds. He was sentenced to prison, but finally, because of his feeble condition, was let off with a short term in jail. Your stock is worthless.

M. L.: The Towar Cotton Mills company was organized by the owners of the Acme Belting company of Niles, Mich., to manufacture heavy duck, suitable for tires and belts. The Acme concern had found difficulty in getting supplies of duck. These concerns have reputable backing. Of course a purchase of stock would be participation in a business venture, not a conservative investment.

O. W. A. and T. D.: The Emerson Motors company has not replied to a recent letter asking what progress, if any, it has made in the manufacture of cars. There is no information available indicating that the stock is other than purely speculative.

G. C. W., South Bend, Ind.: United States 4s of 1925 are selling at 111, or about a 2.60 income basis. The 2s of 1961 are quoted at 102¾, or about a 2.85 basis.

G. C. P.—The Lucky Dime and the Enterprise oil companies have been listed as obsolete for ten years.

G. G.—Kingman Zinc is purely speculative.

PRODUCE MARKETS.

EGGS.

CHICAGO, Dec. 18.—Fresh eggs sold 2c a dozen higher, while cold storage lots were only steady. Receipts, 2,474 cases. Quotations:

Firsts	39@40c
Ordinary firsts	36@38c
Miscellaneous, cases returned	32@39½c
Do, cases included	32@40c
Dirties	27@29c
Checks	26@28c
Storage—April	30@31½c
Extras—	
Cartons	44c
Fillers	45c

PHILADELPHIA, Pa., Dec. 18.—EGGS—Firm; nearby firsts, f. c., $14.10; do, current receipts, f. c., $13.80; western extra firsts, f. c., $14.10; do firsts, f. c., $13.80.

KANSAS CITY, Mo., Dec. 18.—EGGS—Firsts, 37c.

ST. LOUIS, Mo., Dec. 18.—EGGS—35c.

BUTTER.

CHICAGO, Dec. 18.—Market firm, with prices of fresh creameries ½c higher. Receipts, 4,980 tubs. Quotations:

Extras	35½c
Extra firsts	37½@38c
Firsts	34½@36½c
Seconds	33@33½c
Extra to grocers—Tubs	40c
Prints	41c
Pkg. stock	29@29c

PHILADELPHIA, Pa., Dec. 18.—BUTTER—Higher; western creamery extra, 41@44c; nearby prints, fancy, 44c.

ST. LOUIS, Mo., Dec. 18.—BUTTER—Creamery, 39c.

KANSAS CITY, Mo., Dec. 18.—BUTTER—Creamery, 40½c; firsts, 39c; seconds, 37c; packing, 28c.

CHEESE.

CHICAGO, Dec. 18.—Trade moderately active and market steady. Quotations:

Young Americas	26c
Twins	25c
Longhorns	26c
Double daisies	25c
Daisies	25½c
Limburger	23@24c
Brick	24@25c
Swiss	32@33c

SHEBOYGAN, Wis., Dec. 18.—CHEESE—Sheboygan market longhorns, 23c; squares, 22½c.

PHILADELPHIA, Pa., Dec. 18.—CHEESE—Steady. New York full creams, 24½@25½c.

POULTRY.

CHICAGO, Dec. 18.—Live turkeys sold 2c a lb higher; live fowls advanced 1c a lb and spring chickens were up 1c a lb, while ducks gained ½c and geese ½@1c a lb. Receipts, 5 cars and 195 coops. Quotations:

Live—		Dressed—	
Turkeys	25c	Turkeys	30c
Fowls	15@17½c	Fowls	19c
Springs	18c	Springs	19½c
Roosters	13c	Ducks	20c
Ducks	18c	Geese	18c
Geese	17c		

KANSAS CITY, Mo., Dec. 18.—POULTRY—Hens, 16½c; roosters, 12½c; turkeys, 25c.

ST. LOUIS, Mo., Dec. 18.—POULTRY—Hens, 13@15c; springs, 15c; turkeys, 15@24c; ducks, 15c; geese, 13c.

VEGETABLES.

CHICAGO, Dec. 18.—Receipts of potatoes were only 25 cars and the market was firm, but prices showed little change. Quotations:

Beets, La., bris	$2.00@2.50
Carrots, La., bris	$3.00@3.50
Celery, Mich	90c@$1.20
Potatoes, bu	$1.35@1.60
sacked, hampers	$1.50@3.00
Tomatoes, California	$1.25@1.75
Onions, 50@70 lbs	$1.75@2.25

FRUITS.

CHICAGO, Dec. 18.—Trade quiet and market steady. Quotations:

Apples, bris	$4.00@6.00
Lemons, boxes	$4.50@5.50
Oranges, boxes, Fla.	$2.75@3.00
Grapefruit, cases	$2.00@2.75
Cranberries, bris	$7.50@9.00

NEW YORK, Dec. 18.—EVAPORATED APPLES—Quiet and steady; fancy, 8c; choice, 8@8½c; prime, 7@7½c. PRUNES—Firm; Californias, 8@10½c; Oregons, 8¾@10c. APRICOTS—Quiet; choice, 16½c; extra choice, 17c; fancy, 17½c. PEACHES—Firm; choice 7½c; extra choice, 7¾c; fancy, 8¾c. RAISINS—Steady; choice to fancy seeded, 10@11¼c; seedless, 10@12½c; London layers, $1.80.

VEALS.

60@70 lbs.....13@14c; 90@100 lbs.....15@15½c
70@90 lbs.....14@14½c; 100@120 lbs.....16c

SOUTH WATER STREET BEEF.

	No. 1.	No. 2.	No. 3.
Ribs	20	15	10
Loins	20	18	12
Rounds	13	12	10
Chucks	12	11	8½
Plates	11	10	7½

COTTON.

NEW YORK, Dec. 18.—Early advances on trade buying and covering were followed by a renewal of Wall street and western liquidation in the cotton market today and the close was barely steady at a net decline of 9 to 19 points. March contracts sold off from 18.40@18.63c, and last prices were at the lowest point of the day. The market opened steady at an advance of 3@16 points and sold about 20@25 points net higher before the end of the morning. Sentiment as to the peace outlook was evidently very nervous and rather heavy selling by Wall street and western people late in the afternoon was supposed to reflect apprehensions that Lloyd-George's speech in parliament tomorrow would be against the acceptance of peace proposals. Fall River advices indicated that business in the primary goods market had been checked by the decline in raw material and offerings from second hands at concessions, but mill only hedged cotton could be bought at declines. Exports today were 65,425 bales, making 2,986,093 so far this season. Port receipts, 39,813. United States port stocks, 1,540,032.

	Open.	High.	Low.	Close.	Prev. close.
Dec.	17.99	18.02	17.70	17.70	17.85
Jan.	18.03	18.15	17.76	17.76	17.95
Mar.	18.30	18.40	18.03	18.03	18.19
May	18.48	18.60	18.21	18.21	18.37
July	18.52	18.63	18.25	18.25	18.38
Oct.	16.65	16.76	16.46	16.46	16.55

Spot quiet; middling uplands, 18.10c. Sales, 2,000 bales.

NEW ORLEANS, La., Dec. 18.—After advancing and declining in a nervous fashion and greater part of season, cotton developed weakness late today under heavy liquidation, which appeared to be in preparation for expected political statements in England. Prices fell off for a net decline of 19@35 points and closed 15@35 down. Futures:

	High.	Low.	Close.
December	17.58	17.35	17.25
January	17.68	17.31	17.31
March	17.95	17.55	17.55
May	18.17	17.75	17.75
July	18.32	17.91	17.91
October	16.47	16.13	16.17

Spot quiet and unchanged. Sales, 57 bales. Middling, 18.00c.

LIVERPOOL, Dec. 18.—COTTON — Spot weak. Good middling, 10.00d; middling, 10.80d; low middling, 10.64d; sales, 10,000, 500 for speculation and export. Receipts, 47,000. Futures steady. December, 10.73d; December and January, 10.72d; January and February, 10.75d; February and March, 10.80d; March and April, 10.86d; April and May, 10.91d; May and June, 10.97d; June and July, 10.96d; July and August, 10.95d; August and September, 10.87d; September and October, 10.32d; October and November, 10.19d; November and December, 10.11d.

TERMS OF SUBSCRIPTION OF THE TRIBUNE.

Orders for mail subscriptions must be accompanied by remittance to cover.

Postage paid in the United States (outside of Chicago and suburbs), Canada, and Mexico.

Daily, without Sunday, one year, $4.00; six months, $2.00; three months, $1.25; two months, $1.00; one month, 50 cents.

Daily, with Sunday, one year, $6.50; six months, $3.25; three months, $2.00; one month, 75 cents.

Sunday only, one year, $2.50; one month, 25 cents.

Canadian subscribers ordering the Sunday edition without the daily are charged 20 cents a month extra for postage. Give postoffice address in full, including county and state. Remit by express, money order, draft, or in registered letter, at our risk, to The Tribune company, publisher.

CITY RATES.

Daily only, per month.....$ .30
Daily and Sunday, per month.....
Sunday only, per month.....
NEW YORK—324 FIFTH AVENUE.
WASHINGTON—40 WYATT BUILDING.
SAN FRANCISCO—742 MARKET STREET.
LONDON—6 REGENT STREET, S. W.
PARIS — 13 BOULEVARD DES CAPUCINES.
BUENOS AIRES—LAVALLE 341.

INDEX TO CLASSIFIED ADVERTISEMENTS.

	Page.	Col.
ARTS AND ANTIQUES	19	4
AUCTION SALES	19	4
AUTO LIVERIES	25	3
AUTOMOBILES	23	4
GASOLINE	23	4
ELECTRIC	23	4
MOTOR TRUCKS	23	4
AUTO SUPPLIES, ACCESSORIES	23	4
AUTOMOBILES WANTED	23	4
BARTER AND EXCHANGE	19	4
BICYCLES AND MOTORCYCLES	23	4
BILLIARDS AND BOWLING	19	4
BOARD AND LODGING	21	3
BOARD WANTED	21	3
BOOKS AND MAGAZINES	22	4
BUILDING MATERIAL	22	4
BUSINESS CARDS	22	4
BUSINESS CHANCES	20	4
BUSINESS PERSONALS	21	4
CAMERAS, KODAKS, ETC	23	4
CASTOFF CLOTHING	19	4
CEMETERIES	21	3
CLEANERS AND DYERS	21	3
CLOTHING, FURS, ETC	22	4
DANCING SCHOOLS	20	4
DETECTIVE AGENCIES	20	4
DOGS, BIRDS, POULTRY, ETC	20	4
DRESSMAKING & MILLINERY	20	4
FINANCIAL	22	4
FOR SALE	21	3
FURNACES	21	3
GARAGES	23	4
HELP WANTED—MALE	19	4
HELP WANTED—MALE	20	4
HELP WANTED—FEMALE	20	4
HOME WORKERS' SERVICES	19	4
HORSES AND CARRIAGES	21	3
HOTELS	20	4
HOUSEHOLD GOODS	23	4
HOUSEHOLD GOODS WANTED	23	4
INSTRUCTION	20	4
JEWELRY, WATCHES, ETC	22	4
LAND INFORMATION	22	4
LAW AND COLLECTIONS	22	4
LEASEHOLDS	22	4
LEGAL NOTICES	22	4
LIGHT AND HEAVY MFG	19	4
LOST AND FOUND	21	3
MACHINERY AND TOOLS	19	4
MORTGAGES	22	4
MOTORCYCLES AND BICYCLES	23	4
MOTOR TRUCKS TO RENT	23	4
MUSICAL AND DRAMATIC	23	4
MUSICAL INSTRUMENTS	23	4
OFFICE FIXTURES	21	3
PARTNERS WANTED	22	4
PATENTS, PAT'NT ATTORNEYS	21	3
PERSONAL	19	4
PERSONAL PROPERTY LOANS	22	4
PRINTING, ENGRAV'G, BIND'G	20	4
PRINTING MCHY. & SUPPLIES	20	4
PLUMB'G & LIGHT FIXTURES	20	4
REAL ESTATE—CENTRAL	22	4
APARTM'TS—SOUTH SIDE	22	4
APARTM'TS—NORTH SIDE	22	4
APARTM'TS—NORTHWEST	22	4
APARTM'TS—WEST SIDE	22	4
BUSINESS PPTY—SOUTH SIDE	22	4
BUSINESS PPTY—SOUTHWEST	22	4
BUSINESS PPTY—NORTH SIDE	22	4
BUSINESS PPTY—N'THWEST	22	4
BUSINESS PPTY—WEST SIDE	22	4
HOUSES—SOUTH SIDE	22	4
HOUSES—NORTH SIDE	22	4
HOUSES—NORTHWEST	22	4
VACANT—SOUTH SIDE	22	4
VACANT—NORTH SIDE	22	4
VACANT—NORTHWEST	22	4
MISCELLANEOUS—SOUTH	22	4
MANUF'G PPTY	22	4
SUBN—OAK PARK, AUSTIN	22	4
SUBN—SOUTH	22	4
SUBN—NORTH	22	4
SUBN—NORTHWEST	22	4
SUBN—WEST	22	4
ACRE PROPERTY	22	4
OTHER CITIES	22	4
FARM LANDS	22	4
CATTLE RANCHES	22	4
REAL ESTATE WANTED	22	4
REAL ESTATE TO EXCHANGE	22	4
REAL ESTATE LOANS	22	4
SAFES	22	4
SITUATIONS WTD—MALE	19	4
SITUATIONS WTD—FEMALE	19	4
STEAMSHIP LINES	20	4
STOCKS AND BONDS	22	4
STORAGE, CARTAGE, FORWD'G	21	3
STORE AND OFFICE FIXTURES	22	4
STOVES	23	4
TALKING MACHINES	20	4
TO RENT—ROOMS	21	3
TO RENT—HOUSEK'P'G ROOMS	21	3
TO RENT—HOUSES	21	3
TO RENT—FURNISHED HOUSES	21	3
TO RENT—WINTER RESORTS	21	3
TO RENT—FLATS	21	3
TO RENT—FURNISHED FLATS	21	3
TO RENT—STORES	21	3
TO RENT—OFFICES & STUDIOS	21	3
" " "	22	4
TO RENT—FLOORS AND LOFTS	22	4
TO RENT—MFG. PROPERTY	22	4
TO RENT—BUILDINGS	22	4
TO RENT—HALLS	22	4
TO RENT—MISCELLANEOUS	22	4
TRADE SCHOOLS—MALE	20	4
TRADE SCHOOLS—FEMALE	20	4
TYPEWRITERS AND SUPPLIES	21	3
WANTED—TO RENT—ROOMS	21	3
WANTED—FLATS	21	3
WANTED—STORES & OFFICES	22	4

OFFICIAL WEATHER REPORT.

Place of observation.	Temp. 7 P. M.	Highest today.	Lowest last night.	State of weather.	Direction of wind.	Precipitation in 24 hours, ending 7 P. M.
Dec. 18, 1916. 7:00 p. m., Central time						
Eastern states—						
Albany	22	28	10	Cloudy	N.	
Atlanta	26	44	38	Fair	W.	.54
Boston	26	30	16	Clear	W.	.12
Buffalo	26	30	16	Cloudy	N.	
Charleston	50	60	46	Clear	N.	.01
New York	30	30	16	Cloudy	N.E.	.16
Parkersburg	18	18	10	Snow	N.W.	.12
Philadelphia	24	30	22	Snow	N.	.12
Pittsburgh	18	22	12	Snow	N.W.	.10
Raleigh	26	36	30	Snow	N.	.16
Washington	22	28	18	Snow	N.	.14
Gulf states—						
Abilene	38	46	30	Clear	S.	
Amarillo	38	48	12	Clear	S.	.10
El Paso	54	60	32	Clear	S.W.	
Galveston	53	54	48	Clear	N.	
Jacksonville	56	68	48	Clear	N.W.	.40
Miami	62	76	56	Rain	N.	.16
Mobile	42	60	34	Clear	N.	
Montgomery	36	60	30	Clear	N.W.	.06
New Orleans	46	60	38	Clear	N.W.	.12
San Antonio	52	58	44	Clear	N.E.	.10
Shreveport	44	48	38	Clear	S.E.	
Tampa	56	68	52	Clear	N.W.	
Vicksburg	36	40	40	Clear	N.E.	.64
East central states—						
Alpena	12	16	4	Clear	N.W.	
Cairo	36	38	26	Clear	N.W.	
Chicago	9	9	1	Clear	S.W.	.08
Cincinnati	12	22	10	Clear	N.W.	
Cleveland	18	22	12	Clear	N.W.	.04
Detroit	14	16	8	Snow	N.W.	.02
Escanaba	2	8	—6	Clear	W.	
Evansville	28	29	26	Clear	S.W.	.14
Fort Wayne	8	16	8	Cloudy	S.W.	.10
Grand Haven	12	14	12	Snow	N.	.54
Grand Rapids	10	14	12	Cloudy	N.W.	
Green Bay	4	10	2	Clear	N.W.	.12
Indianapolis	10	14	12	Clear	N.W.	
Madison	6	8	—8	Clear	S.	
Marquette	0	4	—6	Clear	W.	
Memphis	30	34	28	Clear	S.W.	.10
Milwaukee	0	2	—8	Clear	S.W.	
Nashville	22	28	24	Clear	W.	.56
Peoria	14	18	4	Cloudy	S.	
Ste. Marie	4	8	4	Clear	N.E.	.54
Springfield, Ill.	18	20	14	Fair	S.	
West central states—						
Bismarck	12	6	—8	Clear	N.E.	.01
Charles City	8	8	—10	Fair	S.E.	
Concordia	30	32	8	Clear	S.W.	.10
Davenport	12	12	0	Snow	S.	
Des Moines	26	26	2	Clear	S.	
Devil's Lake	2	6	—14	Clear	N.	.01
Dodge	16	16	6	Clear	S.W.	
Dubuque	8	12	—6	Clear	S.	
Duluth	10	8	—24	Clear	W.	
Huron	0	26	0	Clear	N.	.02
Kansas City	24	28	16	Clear	S.	
Keokuk	20	22	6	Cloudy	S.E.	
Little Rock	36	40	32	Clear	W.	
Moorhead	2	6	—12	Clear	W.	.12
North Platte	32	36	—2	Cloudy	W.	.02
Oklahoma	34	38	22	Clear	S.	
Omaha	22	24	8	Clear	S.W.	
Rapid City	24	30	10	Clear	S.W.	
Sioux City	24	26	4	Clear	S.W.	
St. Louis	26	30	20	Clear	S.W.	.14
St. Paul	4	10	—12	Clear	S.	.01
Springf'd, Mo.	24	26	18	Clear	S.	.10
Wichita	32	34	12	Clear	S.	.20
Williston	10	8	4	Clear	N.E.	
Mountain states—						
Boise	34	38	26	Rain	E.	.16
Cheyenne	34	38	4	Cloudy	W.	.80
Denver	38	44	8	Cloudy	S.E.	
Havre	18	28	12	Snow	E.	.02
Helena	40	42	30	Cloudy	W.	.14
Lander	30	44	0	Cloudy	N.	
Miles City	14	28	12	Cloudy	N.	
Phoenix	56	64	28	Clear	W.	
Pueblo	42	54	8	Clear	W.	
S. Lake City	32	40	24	Fair	S.	
Santa Fé	36	42	26	Clear	N.	.10
Sheridan	26	40	4	Cloudy	S.	
Yellowstone P.	26	28	16	Snow	S.	.12
Pacific states—						
Fresno	56	62	36	Clear	N.W.	
Los Angeles	62	64	42	Clear	W.	
Portland, Ore.	46	46	32	Rain	S.W.	.14
Sacramento	56	58	36	Clear	S.	
San Francisco	48	52	44	Clear	S.W.	.18
San Diego	54	58	40	Clear	N.W.	.10
Spokane	36	38	22	Cloudy	S.W.	.10
Walla Walla	44	44	30	Cloudy	S.	.28
Canadian—						
Battleford	—14	—10	—10	Cloudy	S.E.	.18
Calgary	20	32	16	Clear	N.W.	
Edmonton	2	14	0	Cloudy	S.E.	.12
Medicine Hat	16	20	12	Cloudy	S.	.80
Minnedosa	—24	—16	—26	Clear	Calm	
Montreal	16	18	2	Clear	W.	.20
Quebec	14	16	4	Clear	S.W.	.12
Qu'Appelle	—20	—12	—20	Clear	E.	
Toronto	16	22	8	Cloudy	W.	
White River	—20	—10	—18	Clear	Calm	
Winnipeg	—24	—18	—26	Clear	N.W.	.10

MACHINERY AND TOOLS.

CORLISS ENGINES, SLIDE VALVE AND automatic engines, boilers; pumps and heaters of all sizes. air compressors all sizes, motors and generators. John Ramming Machine Co., 1st st. and Clark-st. St. Louis, Mo.

SEVERAL 60 INCH TRIPLE GEARED lathes, all finished except bed; will finish beds any length or sell as they stand. Address DAVID A. WRIGHT, 568 Washington-blvd.

ESTABLISHED MACHINE TOOL BUSINESS with complete stock of machinery; owner retiring account health. Address S 55, Tribune.

WANTED—AIR COMPRESSOR, 2D HAND; test driven; single or duplex; capacity about 450 cubic feet per minute. Address F Y 456 Tribune.

WANTED—1 30 OR 35 K. W., 125 VOLT compound wound d. c. generator and an engine direct connected, 75 lb. boiler pressure. Address S 121, Tribune.

NO. 1 FARWELL HOBBER ENGINE lathe, $205; Un. Internal grinders, punch, drill presses, sq. shears, etc. Dickow, 35 S. Desplaines.

WANTED—ELECTRIC MOTOR, 1½ HORSE vertical, 115 voltage, 12 ampires, 1,800 revolutions. Write Lad Bukovsky, Berwyn, Ill.

ELECTRIC MOTORS—BUY, SELL, EXCH., repair; direct, alternating, all sizes. Harr. 1833. Arthur Wagner Co., 106 S. Dearborn-st.

PUNCH PRESSES, DRILLS, LATHES, screw machines, tinners' tools, grinders, shapers. Easley Machy. Co., 551 Wash.-blvd.

19X8, 18X6, 16X6 LATHES, NO. 3 CINcinnati milling machine, 24 in., 6 drill presses, 18 in. shaper. Otterson, 108 S. Clinton.

CASTOFF CLOTHING.

WILLIAMS & EISENSTEIN CO., 1631 S. Ridgeway-av. Our reliable house has and always will pay the highest prices ever paid for your clothing, shoes, furs, fine lined coats. Call us first by postal or phone Lawndale 9807 or 4238.

S. GORDON, 1415 S. HALSTED-ST. PHONE CANAL 247.

Don't GIVE away your suits, o'coats, and shoes. Realize the best price by dealing with the largest dealer in Chicago. IMMEDIATE SERVICE. NO WAITING.

HIGHEST PRICE PAID FOR GENTS' CASToff clothing. Send postal card. 1320 S. Troyst. G. Schwartz.

DANNENBERG & SIEGEL, 212 N. CLARK-st., pay better prices for castoff clothing than any one else. Phone Franklin 5975.

MRS. SHALLAT, 2108 STATE, BUYS HIGH class ladies' and gents' garments. Cal. 8156.

GOLDSTEIN, 1351 S. UNION, PAYS HIGHest price ladies', gents' clothing; postal.

LIGHT & HEAVY MANUFACTURING.

SMALL, RELIABLE MACHINE SHOP wants manufacturing and experimental work. Ph. Wellington 3021.

MFG. WTD—DIE WORK, HEAVY PRESS work, japanning, dip tanning; reas. Albany 2076. Climax Mfg. Co., 2231 N. Keystone-av.

WE DO MACHINING, ASSEMBLING, EXperimental, tool, and die work; est. furnished. McFeil Signal Co., 2857 S. Halsted.

WANTED — LIGHT MANUFACTURING and heavy machine work. 840 Jackson-blvd. Monroe 2.

WANTED—LATHE, PLANER, AND GENeral machine work of all kinds. Lin. 8422.

LET US DO YOUR PRESS AND DIE work. Address S 460, Tribune.

WANTED—MACHINE WORK, MFG. AND experimental, 6776 S. Chicago-av.

BARTER AND EXCHANGE.

WILL CONSIDER IN TRADE A DIAMOND ring around two or three karats and perfect for a 1916 Buick car. Address M F 164, Tribune.

2 BEAU. HAND CARVED ELEC. FLOOR lamps, $35 phonograph exch. for diamond or sell cheap. 324 W. Washington. Main 2696.

$2,000 PREFERRED,

WANTED—MALE HELP.

Boys.

BOYS
FOR AUTO AND
SPECIAL DELIVERY.
MUST BE OVER 16 YEARS OF AGE.
BRING AGE & SCHOOL CERTIFICATES.
APPLY SHIPPING ROOM.
MANDEL BROTHERS,
1 N. STATE-ST.

BOYS
FOR ERRANDS AND STOCK WORK.
THOSE UNDER 16 BRING AGE AND
SCHOOL CERTIFICATES.
APPLY 14TH FLOOR.
MANDEL BROTHERS,
1 N. STATE-ST.

BOYS.

Just now our office boys are being rapidly promoted to more important work.

Salaries $7 to $8 per week to start.

WESTERN ELECTRIC CO., INCORP., 48TH-AV. AND 24TH-ST.

BOYS—BRIGHT, FOR OFFICE AND ERRANDS. MUST BE OVER 16. CHAS. A. STEVENS & BROS., STATE-ST. NORTH OF MADISON.

BOYS—ERRAND; GOOD CHANCE FOR promotion; start $7. MARSHALL-JACKSON CO., 26 S. Clark-st.

BOYS—CLEAN CUT, WILLING BOYS, 16 years of age, grammar school graduates, for positions in large accounting office; salary $30 per month; good chance for advancement. Address T C 215, Tribune.

BOYS—14 TO 17 YEARS OLD, WITH AT least grammar school education; excellent opportunity offered in our business. SWIFT & CO., GENERAL OFFICE, Union Stock Yards.

BOYS — OFFICE, BETWEEN 16 AND 18 years of age; must be grammar school graduates. Apply General Offices, The CRANE CO., 836 S. Michigan-av.

BOY—FOR OFFICE WORK, 14 TO 16 YRS.; fair penmanship; good at figures; will pay good salary. 217 W. Huron-st.

BOY—KELLING-KAREL CO.

BOY—17 YRS., GENERAL OFFICE WORK, in office of large down-town office bldg.; excellent opportunity. Address T J 138, Tribune.

BOY—OFFICE; NEAT APPEARANCE; 16 years of age; past 8th grade; experience unnecessary; opportunity for advancement; large mfg. concern. Address T J 178, Tribune.

BOY—EXPERIENCED OFFICE; GOOD chance for advancement. Bishop, Babcock, Becker Co., 19 W. Washington-st.

BOY—TO LEARN PRINTING TRADE; must be an 8th grade graduate. 4th fl., 445 Plymouth-ct.

BOY—ERRAND, NEAT APPEARING, with references. VON LENGERKE & ANTOINE, 132 S. Wabash.

BOY—ERRAND, AT ONCE; STEADY POsition. Apply Fort Dearborn Printing and Binding Co., 4739 Ravenswood-av.

BOY—FOR OFFICE AND MESSENGER, 16 or 17 yrs. old, neat and willing; permanent position for right boy. 327 S. Dearborn-st.

BOY—ERRAND; LIGHT; STEADY WORK. ADAMS & CIGOTT CO., 3141 Wabash-av.

BOY—FOR FILES; GOOD CHANCE FOR advancement. Address T L 180, Tribune.

BRIGHT BOY WANTED—16 years of age, living with parents, to act as newspaper copy carrier. Apply 9 a. m., Tribune Business Office.

ERRAND BOY—CHICAGO DENTAL MFG. CO., Room 1485, 2477 Wabash-av.

WAGON BOYS—SALARY $8 PER WEEK. CHAS. A. STEVENS & BROS., STATE-ST., NORTH OF MADISON.

Professions and Trades.

AUTOMOBILE TRIMMER, APPLY READY for work. Schillo Motor Sales Co., 1452 Michigan-av.

AUTO REPAIR MEN—2 FIRST CLASS; AT once. 5522 W. 22d.

AUTO MECHANIC — $12 TO START. 4868 N. Clark-st.

AUTOMATIC SCREW MACHINE OPERAtor—Several 1st class Acme, Brown & Sharp automatic operators; steady work. 45c per hour and bonus. STEWART-WARNER SPEEDOMETER CORP., 1828 Diversey-pkwy.

BATTERY MAN—AN ALL AROUND, CApable electric storage battery man; one who thoroughly understands the construction and care of electric storage batteries; good knowledge of electric cars essential; good opportunity for man who is able to take care of charging service and repair work; modern garage; state fully experience, who worked for, whether married, salary wanted, and references; all information confidential till after interview. Write A. W. S. TEMPLETON CHAMBERS, Aurora, Ill.

CABLE AND LINEMEN
splicers wanted—Take place men on strike; out of town; ship immediately; good pay. Apply 627 So. Dearborn.

CARPENTERS—2, NONUNION, AT ONCE to put on weather strips. 3256 Harrison-st.

CHIEF DRAFTSMAN—FOR SHIPBUILDing and engineering works; must be thoroughly conversant with marine, engine and boiler works, design and pipe arrangements, with salary expected, experience, age, and when at liberty. Address F P 22, Tribune.

CLOTHING CUTTERS.

WE ARE IN NEED OF 50 CUTTERS WHO HAVE HAD EXPERIENCE IN CUTTING READY MADE CLOTHING.

HART SCHAFFNER & MARX
24 S. FRANKLIN-ST.

DIEMAKER—SKILLED, TO ACT AS FOREman and run shop; only A1 man need apply; good wages to right man; state experience. Address T G 572, Tribune.

DESIGNER—STORE FIXTURE; MUST BE experienced and capable of selling; only a high class man need apply. Address T J 140 Tribune.

DENTIST—FIRST CLASS WORKER AND cashtaker; must speak German or Jewish. Call Sealey 3765.

DRAFTSMAN—ELECTRICAL, ON POWER and substation designs and details; good opportunity for technical men with drafting ability. Address P X 153, Tribune.

ENGINEER IN STEAM AND ELECTRIC transmission, ira J. Mix Dairy, 361 E. 30th.

ESTIMATOR — YOUNG MAN WITH SOME technical education and experience in figuring costs or estimates of machinery and steel work, for permanent position. Apply Contract Dept., Link-Belt Co., 39th and Stewart-avs.

FIREMAN—NIGHT, WITH ENGINEER'S license; steady employment for right party. Apply Regensteiner Colortype Co., Superintendent's office, Jackson and Racine-avs.

FOREMAN — IN FERTILIZER FACTORY; must be posted on machinery. State salary, exp., etc. Address P 440, Tribune.

LATHE HANDS.

To competent men on close, accurate lathe work we can offer steady employment on 8 hour day; good wages and working conditions. App. 8 to 10 a. m.
JAUGH-DOVER CO.,
2100 Marshall-blvd.

LATHE, PLANER, BORING MILL, AND Milling Machine Hands—for close, accurate work; positions out of town; steady work year around; good wages; transportation furnished. Also a few 1st class tool and jig makers and Gisholt operator; only experienced men need apply; give references and full outline of experience in reply. Address T G 405, Tribune.

LATHE HANDS—FIRST CLASS; STEADY employment; good wages. Room 720, 17 N. La Salle-st.

LINEMEN AND CABLE
splicers wanted—Take place men on strike; out of town; ship immediately; good pay. Apply 627 So. Dearborn.

MACHINISTS AND TOOLMAKERS—CAN get first class steady jobs on auto motor work. Write quick, or come on. Mason Motor Co., Flint, Mich.

MACHINIST—HIGH CLASS MAN; STEADY work; good pay. Room 720, 17 N. La Salle. Office hours, 9 to 11 and 1 to 3.

MAN—EXPERIENCED ON CAMERON REwinding machine. A. B. W. CO., 2215 S. Union-av.

MECHANICS—TWO, ACCUSTOMED TO SMALL WORK.
ROGERS MOTOR LOCK CO.,
145-149 W. AUSTIN-AV.

WANTED—MALE HELP.

Professions and Trades.

MECHANICAL DRAFTSMAN—OVER 25 years of age, who can detail from layouts; electrical experience not necessary; permanent positions and every chance for advancement offered to the right man. Address Chief Clerk, Engineering Department, Westinghouse and Electric Mfg. Co., East Pittsburgh, Pa.

MEN—YOUNG, FOR FACTORY WORK. A. B. W. CO., 2215 S. Union-av.

MOLDERS—FIRST CLASS, BOTH HEAVY center floor work and light side floor work; only nonunion molders employed; good wages; steady work. Apply CHALMERS & WILLIAMS, Chicago Heights, Ill.

OPERATOR—AUTOMATIC PRESS FEEDER, both Dexter and Cross; steady work; highest wages; nonunion. Apply at once. R. R. DONNELLEY & SONS CO., 731 Plymouth-ct.

OPTOMETRIST—ONE WHO HAS HAD RETail store experience. Address P 432, Tribune.

PAINTER—HIGH GRADE ART GLASS figure painter. Address S 321, Tribune.

PRESSMAN—LITHO—FOR POTTER ROtary tin printing press; and pulls our specialty; give particulars as to experience and wages expected. The Brecht Company, 12th and Cass-av., St. Louis, Mo.

PRESSMAN—CYLINDER, THOROUGHLY competent and experienced on better grade of half tone work; highest wages; nonunion. Apply at once. R. R. DONNELLEY & SONS CO., 731 Plymouth-ct.

PRESSMAN—TO RUN AND FEED PONY cylinder and assist on Gordons when necessary; clean 8 hour shop; give full particulars. Address T L 429, Tribune.

PRESSMAN—HARRIS—4 COLOR PLATE press; union shop; no offset men need apply. The Caslon Press, Toledo, O.

PRINTING—WANTED, COMPETENT ESTImator, by large, modern printing house. State experience and references. Address S 127, Tribune.

PRINTER—JOB COMPOSITOR. T. MONSEN & SON, 230 W. Huron-st.

PRINTERS—1ST CLASS CATALOGUE MEN only; two apply 4th fl., 443 Plymouth-ct.

REINFORCED CONCRETE AND STRUCtural steel designers—Competent. State age, experience, and salary. A. Bentley & Sons Company, Toledo, Ohio.

REPAIRMEN — COMPTOMETER AND comptograph; state what you know and salary desired. John E. Ramon, Auctioneer of Adding Machines, 30 Church-st., New York.

RUBBER—SATIN BRASS BEDS; ONLY EXperienced man need apply. 3847 Cottage Grove.

SCALER—EXPERIENCED; STEADY WK. Armour Soap Works, 31st and Benson-sts.

SOAP MAKER—STATE EXPERIENCE, SAL. etc. Address P 438, Tribune.

SHOE MAKERS—APPLY AFTER 11 A. M. 6 S. Clark-st.

STEAM DROP HAMMER SMITH—FOR FORGE WORK. APPLY ROOM 207, 115 S. DEARBORN.

STICKER HAND—WHO CAN RUN PLANer, moulder, and band saw. Steady employment. Good opportunity to advance. Apply Harris Brothers Co., office. Ask for Mr. Levine. 35th and Iron-sts.

TOOL MAKERS—FOR OUT OF TOWN POsition; steady work, good wages to start, and chance for advancement; only 1st class men need apply; transportation furnished; give names of last 3 employers and state whether union or nonunion. Address T G 204, Tribune.

TOOL AND DIE MAKER—EXPERIENCED on blanking and forming dies, by large manufacturing Co. near Lake and Kedzie. In replying give experience, last employers, etc., and wages expected. Address T G 444, Tribune.

TOOL AND DIE MAKER — NONE BUT first class man with wide experience need work; to go to Ohio; wages 75c hr.; state exper., give refs. of last two employers; permanent position. Address P 186, Tribune.

TOOL DESIGNER, DRAFTSMEN FOR JIG, fixture and die work—First class. When applying state age, experience, and salary required. Wagner Electric Mfg. Co., St. Louis, Mo.

TOOL AND DIE MAKERS—FOR STEADY work at our factory at Zion City, Ill. Apply Frank B. Cook Co., 326 S. Madison-st.

TOOL AND DIE MAKERS—EXPERIENCED. 361 W. Superior-st.

Pharmacists.

APPRENTICE DRUGGIST—OR BOY. 632 N. State-st.

ASSISTANT REGISTERED DRUG CLERK, north side. 5707 Wayne-av.

DRUG CLERK—AT ONCE, FOR RELIEF work. Better's Pharmacy, 1620 E. 53d-st.

DRUG CLERK—ASSISTANT OR APPRENtice. 239 E. 51st-st.

FULL REGISTERED PHARMACISTS—10; 10 assist. pharmacists and registered apprentices; short hours; good opportunity. Independent Drug Co., 137 S. State.

MAN—WITH 2 OR 3 YRS. RECENT DRUG store exp. Patterson Ph., 18th and Wabash.

Salesmen, Solicitors, Etc.

ACTIVE MAN—WITH REFERENCES, TO sell 40 choice lots on a Wisconsin lake to individuals or clubs; prices reasonable; your chance to, make money. 813 Lumber Exch., Minneapolis, Minn.

ADVANCE MAN—FOR PICTURE THEater; must be good talker, neat appearance; com. basis only. Call 1 o'clock today. 22 S. Clark. FAIRBANKS.

ANY SALESMEN
MEETING OUR REQUIREMENTS
MAKE OVER $250 WEEKLY.

It takes real salesmanship, hard work, and determination. Our business established for years and decidedly the most dignified in Chicago.

We want two more ambitious, thoroughly experienced, high grade men for Chicago. Must be 30 years of age or over, of good appearance and personality.

If you have the qualifications to get into the real money making class, investigate.

Our standing demands that we consider only those who can furnish the very best of reference.

Address, with sufficient information about yourself to warrant interview, S 172, Tribune.

AN UNUSUAL SALES OPPORTUNITY.

We are giving busy business and professional men just the kind of legal information and training they need and can use to advantage in the business and personal affairs.

Our Modern American Law Course and Service was prepared and is conducted by the nation's best legal talent. It stands in a class by itself and is universally recommended by the legal profession.

We are increasing our sales organization and have an opening for a few high grade representatives who want to get in on the ground floor. A successful man with proven ability, good education, and a pleasing personality should earn not less than $3,600 at once, and he will be given the opportunity to earn from $5,000 to $12,000 or more.

If you have these qualifications, write us fully at once. [Do not call.] Our correspondence will be confidential.
BLACKSTONE INSTITUTE,
Transportation Bldg.,
Chicago.

CAN YOU WRITE ACCIDENT INSURance? If so, write us; liberal policies and commissions. Prudential Casualty Co., Indianapolis.

COFFEE SALESMEN.

We have attractive proposition for a few more high grade coffee salesmen with estab. trade, part city and country; permanent basis, with guaranteed salaries and expenses. See Mr. McKenny.
GROSSFELD & ROE CO.

COMPANY WITH OFFICES IN PRINCIPAL cities wants salesmanagers for two cities. Call after 9 a. m. Tuesday.
MR. MARTIN, 561 McCormick Bldg.

Experienced Salesmen Only

To handle a big rapidly growing legitimate business line in Chicago. Permanent employment with no traveling.

Our live wire salesmen are making big money and we need a few more.

Salesmen who are satisfied with making only moderate incomes will please not answer this ad. Address O N 557, Tribune.

INSURANCE OR REALTY MAN—EMployed outside, part time. Address P 216, Tribune.

LARGE LOOP FIRM

will employ several young men about 25 on a salary basis who have had substantial sales experience to do some special sales work that will require a man who is able to carry on an intelligent business conversation; must be educated, clean cut and able to furnish unquestionable references. When answering applicant must state age, education, past experience, references and salary expected. Address O N 556, Tribune. Give phone number.

MEN — FOUR YOUNG MEN OF STERLING character and good personality, with good high school education, to handle high class publication. Liberal guaranteed salary. Immediate opening. Address P B 397, Tribune.

MEN AND WOMEN TO SELL CALENDARS and Christmas goods; quick sellers and good pay. Room 708, 22 Quincy-st.

REAL ESTATE BROKER—EXPERIENCED in North or Northwest parts of city, wanted by old established loop firm; most liberal commission arrangement; no advance, but real assistance is given to make a broker successful; must be energetic and capable.
Please give age, experience, and references in reply. Address K E 282, Tribune.

SALESMEN—SELL NEW SPEC TO MERchants; city, country; $20, your profits $10. Call or write. L. A. Calvin, 20 E. Jackson.

SALESMEN—3 SPECIALTY MEN OF UNusual mental caliber, for work in the loop. 1187 Continental & Commercial Bank Bldg.

SALESMEN — SELL NATIONAL ADVERtised household specialties. Call or write Buford-Mercer Co., 10 a. m., after 4 p. m. 709 Fisher Bldg.

SALESMEN—ATTN. OF THREE CLEAN CUT young men; salary and com. Call Room 859 Railway Exchange.

SALESMEN—ADVERTISING OR SPECIALty travelers; $100 wk. caliber. 500 Advertising Bldg.

SALESMEN — PERFUMERY. MUST BE sold 200 per cent. 21 E. Kinzie-st.

SALESMEN — EXP. STOCKS; GOOD INducements. Call 1111 Rector Bldg.

WANTED—MALE HELP.

Salesmen, Solicitors, Etc.

SALES MANAGER WANTED.

A NEW YORK corporation wants a man of initiative who knows how to handle men and can organize and maintain an efficient force of six to ten salesmen, selling direct to high class business men; the man for this position should be between 30 and 40 years old, have a large personal acquaintance among men of affairs, and be willing to put in four to five hours daily in the field; one with insurance, stock, or real estate experience would be desirable; a liberal arrangement will be made with a man capable of earning $5,000 or more per year; unquestionable proofs of selling capacity necessary, so write fully; references and bond required; give phone number. Address C C 95, Tribune.

SALESMEN — LIVE WIRES BEtween 25 and 40 years, who are capable of generating their own steam and can work five hours a day at high pressure, can form permanent connection with sales organization where incomes range from $5,000 to $25,000 a year. Nothing to invest but brains and honest effort. A. M. SCHULZ & CO., 1308 Mallers Bldg.

SALESMEN — SEVERAL LIVE MEN FOR Cook Co., capable of selling product to large concerns involving expenditure of $2,200 to $4,000. Product backed by highly rated organization known throughout country; strongly represented in Chicago. Every assistance given by expert in closing sales. Only those competent to meet heads of business need apply. Permanent for right men. Give details of selling experience, age, etc. Address P F 349, Tribune.

SALESMAN — ONE WHO HAS THE APpearance and ability to call on a good class of people; leads furnished and a training course given before starting you in work. The possibilities are big and we want men who are willing to work hard. We will stand behind you for a small drawing account until you get started. Soft snap hunters please don't take up our time. Call after 3 o'clock. 590 Old Colony Bldg.

SALESMEN.

A few hustlers to complete Chicago's livest selling organization. Insurance, book, or specialty men can double their present earnings. Real estate men can average $150 to $200 a week. Live leads furnished. Real estate experience not necessary. Ask for Mr. Jacobi, WM. H. BRITIGAN & CO., 800 First National Bank Bldg.

Salesmen's Opportunity.

A large investment security house is looking for a few live, energetic and reliable men to take into its organization as salesmen; no experience necessary in this line; only men with confidence in their ability to deserve and desire to learn the stock business need apply. Address P H 528, Tribune.

SALESMEN—THIS INSTITUTION HAS AN enviable position for a clean, ambitious young salesman, willing to learn, who believes in himself, who has made good and earnestly wants an opportunity to do better; must have clean record; the right man will make several thousand dollars in the next 12 months; the position is permanent. Phone Harrison 3738 for appointment.

SALESMAN—WE OFFER A SPLENDID OPportunity to a high class young man who wishes to engage in selling pianos, player pianos, uprights and grands, to an ultra quality clientele. Address T G 75, Tribune.

SALESMEN—CITY AND OUTSIDE, SIDE line or regular, to sell our popular priced line of hand painted advertising calendars and novelties; sell for manufacturer direct; snappiest and best selling line in existence; good proposition for live men; commissions paid promptly; season opens Jan. 1; get busy. EMPIRE ART CO., 1222 Wabash-av., Chicago.

SALES MANAGER.

High grade man; a real opportunity for a real man; must be able to organize and handle 15 men; must own automobile and show right kind of references. This is a position for a man on a level with overhead bonus. Address P X 322, Tribune.

SALESMAN—A CORPORATION REQUIRES several competent salesmen to dispose of balance of preferred stock, carrying with it common bonus. This opportunity is open only to men of highest order of intelligence. We have the prospects and will do the advertising. No advances. Address N T 137, Tribune.

SALESMAN—COMPETENT MAN TO DEliver and collect out of city; must furnish $250 real estate bond; position worth $60 to $120 and expenses per month on a commission basis. See Mr. Parker, Suite 7, 1554 Ogden-av.

SALESMAN — AFTER JAN. 1, SOME knowledge of the glass business necessary, to solicit hardware, automobile accessory, and picture dealers on flat and convex glass specialties; give reference and salary or commission wanted. Write Sales Manager, 568 E. Broad-st., Columbus, O.

SALESMEN — TO SELL FORD AUTOMObiles; an easy selling, money making proposition for the right man. Convenient arrangements can be made for demonstrating car. MOTOR-HAMMER CO., Michigan-av. at Randolph-st.

SALESMEN — OLD ESTABLISHED FIRM requires the services of three clean cut educated young men about 25 years old in their outside sales department; permanent positions. Call 9:30 and 2:30. Sales Manager, Room 685 Webster Bldg.

SALESMEN—CAN USE 2 FIRST CLASS salesmen; high grade prop. and quick money getter. If you have had selling exp. and feel you can make good after being shown how, ready to begin work at once, see Sales Mgr., 117 N. Dearborn, R. 707, 10 to 4.

SALESMEN—THE AMERICAN BUREAU of Engineering wants 4 salesmen capable of earning $400 to $700 a week selling an instrument imperatively needed by the automobile trade. No competition. Apply 8 to 5 p. m. 1018 S. Wabash-av.

SALESMEN—5, NEAT APPEARING LIVE wires, to sell high grade specialty without competition; must show past record. This is good for $100 a week. A hustler can make more. WHITMAN, 3235 Cottage Grove.

SALESMAN — HIGH CLASS SPECIALTY, for Illinois, Wisconsin, Indiana, Michigan; $5,000 to $10,000 per year for right man; immediate returns; big future.
MR. J. ADAMS, R. 310, 440 S. Dearborn-st.

SALESMEN—FOR THE GREATEST LIFE INSURANCE COMPANY. SEE J. J. MACKAY, AGENCY ORGANIZER, NEW YORK LIFE, 343 S. DEARBORN, ROOM 817.

SALESMEN—CALLING IN GARAGE AND auto trade to sell auto heaters and tires on special plan; salary, commission, and exclusive territory to good man. 3020 Michigan-av. Phone Calumet 745.

SALESMEN—PHOTOGRAPH COUPON—
Nearly dressed men; best proposition in city; pay every night. The Northern Studios, 19th floor Majestic Theater Building.

SALESMAN—STORE FIXTURE, THOROughly experienced; must be a closer. Address T B 398, Tribune.

SALESMAN—YOUNG MAN WITH KNOWLedge auto engines; small salary and commission. Suite 719, 30 N. Michigan-blvd.

SALESMEN—WE WANT SOME REAL MEN, clean proposition and good commission. GRAY, Suite 1201, 69 W. Washington.

SALESMAN—TRAVELING, EXPERIENCED in wholesale jewelry line; state experience. Address T K 428, Tribune.

SALESMEN—TRAVELING, FOR OLD ESTfancy dry goods house; must have exp. and best of refs. Address T O 97, Tribune.

SECURITY SALESMAN — A PERMANENT relation, Pharmaceutical house needs few additional high class organizers to secure memberships on co-operative plan from position and supervise territory when organized. Renewal on business obtained. A large income for men of unquestioned standing and ability. Advance against earnings. Write giving age, experience, and references, or call. The Sinaman Laboratories, 2626 Shields-av.

SECURITY SALESMEN.

1527 Fort Dearborn Bank Bldg.

SECURITY SALESMAN.

Telephone Randolph 3607.

SOLICITOR—PRINTING, FOR WELL ESTablished and growing business on the south side; must be clean cut, wide awake, diplomatic and resourceful; have printing experience, be serious and good worker; would consider partner willing to invest $2,000 or more; give full particulars and references; strictly confidential. Address T J 141, Tribune.

SOLICITORS—CAPABLE, TO INTRODUCE premium offer direct to consumer. Apply 1827 Washington-blvd.

Agents.

AGENTS—MALE AND FEMALE, TO MAKE some easy money between now and Christmas; something entirely new; everybody interested; money every day. 316 S. Wabash, 2d floor.

AGENTS—TO SELL THE NEVER FAIL Collection System. Every merchant wants one. Cost you 50c, sells for $2. Agents making $70 to $100 weekly. Address T C 280, Tribune.

AGENTS—FIVE CENTS PER DOZEN IN envelops: Xmas and N. Y. cards. MILLS & MILLS, 802 Fisher Bldg., Chicago.

200 PER CENT PROFIT SELLING THE new indoor clothes line reel. EVANS MFG. CO., 906 S. Dearborn-st., city.

Miscellaneous.

MEN—50, ABLE BODIED, TO SHOVEL salt; steady work all winter. Apply Morton Salt Co., foot of S. South Water-st.

LABORERS—TO HANDLE LUMBER; PAY every night. Inquire 3358 Belmont-av.

PORTER—WHITE, TEND BAR. BELmont 7006, after 1 p. m.

WANTED—MALE HELP.

Miscellaneous.

SHIPPING ROOM HELP WANTED.

TRUCKERS.

Drivers living in all parts of the city.

Wagon helpers.

Wagon boys over 16 years of age.

Apply all day,
Shipping Room,
THE FAIR.

SEVERAL STRONG MEN
for receiving room work; permanent positions. Apply 8 to 10 a. m., superintendent's office, 8th floor.
THE HUB.
HENRY C. LYTTON & SONS.

HILLMAN'S
Want experienced warehouse man. Apply at superintendent's office, 4th floor.
State and Washington-sts.

LINEMEN AND CABLE
splicers wanted—Take place men on strike; out of town; ship immediately; good pay. Apply 627 So. Dearborn.

DRIVER—EXPERIENCED, SOUTH SIDE, FOR PARCEL DELIVERY WAGON.
CHAS. A. STEVENS & BROS.,
STATE-ST., NORTH OF MADISON.

MEN—2, 18 TO 25, HIGH SCHOOL GRADUates or college men preferred; $35 to $65 to start; rapid advancement for real workers. MR. SMITH, Tuesday, 9 to 11, Room 300, 533 S. Dearborn.

MAN—HANDY, AS JANITOR FOR THE ater, experienced in handling large boilers. Apply Thurs. morning between 9-12 a. m. ROSEWOOD THEATRE, 1823 Montrose-av.

MEN—WE PAY $22 PER WEEK FOR AN average of 4 orders per day; positions good for at least $5 a day; experience not necessary. Room 1115 Tacoma Bldg.

GENTLEMEN OR COLLEGE MEN PREferred, to collect data from Alumnae of Universities and Fraternities. Call 9-10 and 12:30-1:30, Rm. 992, 538 S. Clark-st.

PACKERS—EXPERIENCED IN PACKING CROCKERY, GLASSWARE, AND TOYS. APPLY 14TH FLOOR.
MANDEL BROTHERS, 1 N. STATE-ST.

COLLECTOR—SINGLE YNG. MAN; BOND required; must leave city; salary and commission. MR. WILSON, Room 814, 333 S. Dearborn.

MAN AND WIFE—NOT OVER 35 YEARS of age; for janitor work in bank; rent and light free; state age and salary expected. Address P Z 345, Tribune.

MEN—TWO; NEAT APPEARING, BEtween 18 and 22 for introductory offer; advancement assured. Call a. m., Room 750, 64 E. Madison.

MAN — LABORATORY ASSISTANT AND coal sampler. 403-4 Manhattan Bldg. Harr. 5257.

MAN—TO WORK IN GREENHOUSE. APply National Plant & Flower Co., 61st and Throop-sts.

DAY PORTER—EXPERIENCED; ONE handy with tools. Apply at once. 21 E. Madison.

YOUNG MEN—TWO, FOR RAILROAD news service. Van Noy Interstate Co., 120 E. 12th.

MAN—TO TAKE CARE OF STOCK IN MOtor truck factory. Address T J 183, Tribune.

Help Wanted with Investment.

WANTED—AT ONCE, SALESMEN, DRAFTSmen, woodworkers, painters, radiator and sheet metal workers, upholsterers; only those able to make small investment need apply; permanent positions, with good salary, in going industrial mfg. concern; to men with exceptional executive ability this offers an opportunity to become heads of their various depts. Address T J 182, Tribune.

SALES MANAGER—WHO CAN HANDLE a live proposition and interview big people on account of funds and establish business intrusted to applicant; he must invest $5,000, which is fully secured; don't answer unless you can qualify in every way. Address T C 197, Tribune.

Employment Agencies.

HIGH GRADE POSITIONS
FOR HIGH GRADE MEN.

We have over 200 positions open right now for the very highest grade men with the very best firms, such as:

Advertising Men, Copy Writers, Buyers, Credit Men, Office Managers, Correspondents, Miscellaneous Executives, SALES MANAGERS, Salesmen, Stenographers, Clerks of all kinds, Accountants, Auditors, Cost Accts., Bookkeepers, Ledgermen, Miscellaneous Technical Men, Superintendents, Foremen, Estimators, Engineers, Draftsmen [we cannot get enough], Chemists, and HIGH SALARIED MEN, ranging in salary from $600 to $18,000.

If you can't call, write, but get in touch with us at once. Costs nothing to talk it over. You can't lose.

Don't fail to come in this week and secure a good position for the New Year right.
BUSINESS MEN'S CLEARING HOUSE,
1408 Republic Bldg., State and Adams.
Harrison 7027.

HIGH GRADE MEN—
INVESTIGATE THESE OPENINGS.
Every one worth while. 2 Sr. Accts., $175-$200 [perm.]; Asst. Acct., $150 [financial or R. E. exp.]; Bkkprs., $80-$100; Bkkpr., $85-$90; 4 Ledgermen, $15-$18; Ledger Clk., $65-$75 [ins.] [add. mach.]; 3 Jr. Accts., $25-$35; 2 Sales Corresp., $100-$125; Bkpr. and Steno., $100; 2 Asst. Bkprs., $12-$15; 5 Stenos., $15-$18; Chemist, $100-$125; 2 Gen. Clks., $15-$18; Time Clk., $15; Mach. Bill Clk., $15-$18 [bldg. mat.]; 2 Cost Clks., $13-$15; 7 JUNIOR CLERKS, $10.
BOYS—10 openings, $8. No exp. nec.
Every position listed ACTUALLY OPEN. Every one worth while. See us Tuesday. DON'T WAIT.
NO REGISTRATION FEE.
GLADER AGENCY,
315 Woman's Temple.
108 S. La Salle-st. Franklin 1914.

BKKPRS. & CLERKS—
STENOGS. & BOYS.
8 BKKPRS., $18 [2 Bkprs., $16; 4 Bkkprs., $15; Statistical Bkkpr., $17; 2 Ledgermen, $12, $14, $15; Statement Clk., $15; 2 Long Hand Billers, $14, $15; Bank Check Writer, $15; tookkeeper, $15; Salesman, $18; Clerk, $18; 11 Clerks, $10, $12; 4 Packers, $12; 4 Order Clks., $10; Advtg. Clk., $12; Pay Roll Clk., $12; Stock, $10.
STENOGS.—9 at $10-$15; Typists, $8-$10; Eliott-Fisher Opr., $15. We never have enough stenogs.
174 BOYS, $5-$9. We can place every Boy who comes into our office. We give Boys who are placed at $9 and under a GOOD WATCH FREE. Don't pay to help their accounts. Costs nothing to talk it over. You can't lose.
CRAIG EMPLOYMENT AGENCY,
1324 Republic Bldg., State and Adams.

MASTER MECHANIC—PACKING HOUSE exp., $150; DESIGNER and DRAFTSMAN on tools, $150; engineering mgr., power plants, packing houses, etc., also structural steel, cranes, etc., $100 to $150 per mo., all Chicago and suburbs.

Adv. Mgr. and Copywriter, $2,400; Sales Mgr. exp. tinchy., $3,600; Salespeople, Accts., Ledgermen, Clerks, and Stenographers.
H. H. HARRISON & CO.,
807 Association Bldg., 19 So. La Salle-st.

8 BOOKKEEPERS, $75-$100. SALES CORrespondent, $75-$80. 2 Scale Clerks $70. Purchasing Department Clerk, $70. 5 Auditing Clerks, $50-$60. Stenographer, $100. 5 Stenographers, $50-$75. 10 Junior Clerks, $35-$45. 20 Boys, $6-$8.
Other positions for competent office and technical men. Call today.
AMERICAL RAILWAY BUREAU.
[Chicago's Greatest Employment Bureau]
R. 1131 Lumber Exch., 11 S. La Salle-st.

SENIOR AND JUNIOR ACCOUNTANTS, $1,500-$2,000; Dept. Efficiency Man, $25-$40; Asst. Purchasing Agt., $25-$30; Asst. Adv. Man, $25; Bookkeepers, $18-$25; Stenographers, $10-$18; Bank Bookkeepers, $65-$75; Office Men, $12-$18; Ledger Clerks, $15-$18; Yard Clerks, Material or Coal, $70; Clerk, 45 to 50 yrs., $60; Boys and Junior Clerks, $6-$10.
Merchants' Cler. Exch., 912, 133 W. Wash.

BIGGER MAN—BETTER JOB.
Many opportunities for growing men to find better positions along sales, technical, executive, clerical, and mechanical lines.
Call or write for chat.
Central Y. M. C. A.—Department
Suite 301, 19 So. La Salle Street.
Office hours 8 a. m.

EMPLOYMENT HEADQUARTERS.
New JOBS every day in OFFICES—Stenos., Typists, Bkkprs., Billers, Clerks, Boys, etc. MECHANICAL MEN, ALL kinds in FACTORIES, HOTELS, RESTAURANTS, BUFFETS, etc.
ADVANCE EMPLOYMENT EXCHANGE,
2d Floor, 179 W. Washington-st.

MECH. SUPT. PURCH. AGT., $3,000; SALES Mgr., $50 wk.; Salesmen; Drfts.; Tracers; Clerks; Eff. Eng., $2,500; Asst. Supt., $2,500; Foremen, $100-$120; Exp. $90. Efficient Service Co., 544 Monadnock Blk., 53 W. Jackson-blvd.

STENOGRAPHERS—R. R. AND COMMERcial, $15-$18; Stenographer and Bookkeeper, engr. exp., $20; Bill Clerks, longhand, $12-$15; Office Boys and Junior Clerks, $6-$10.
RAILWAY EXCHANGE EMP. BUREAU,
Suite 451, 80 E. Jackson-blvd.

NIGHT PORTER, $15; COLLECTOR, $15; Steno., $ $12-$15; Ledger, $15; Asst. Bk., $12; Office and T., $16; Office, 4, $12; File Clk., $14; Typist, $10; Office and Stock, 4, $8. KING'S AGENCY, 29 S. La Salle-st.

POS. IN BANKS AND COMMERCIAL OFfices everywhere. COMMERCIAL SERVICE BUREAU, 1116, 108 S. La Salle.

COOKS, WAITERS, KITCHEN MEN, Porters. Harp Agcy., 162 N. Dearborn.

WANTED—MALE HELP.

Employment Agencies.

READ OUR LIST.

Pantry cook....$18, b.	Engineers ....$90-$120
Chefs ....$18-$20	Firemen, Lic. ....$75-$85
S. O. Cooks....$10-$15	Firemen, Lic. 27c-33c
Counter men ....$10-$12	Chain Grate 25c-30c
Cafe waiters ....$40-$45	Cafe waiters 40c-45c
Kitchen men ....$8-$10	Oilers ....$50-$65
Elevator boys....$25-$45	Armature Wind....40c
Housemen ....$25-$30	Steamf. hlprs..$15-$16
Bus boys ....$7-$8	Lathe hands....35c-45c
Rest. porters ....$8-$10	Lathe hands, some ex.25c-30c
Saloon porters $14	Drill press 25c-30c
Farm couple, $50, r., b.	Punch press 25c-30c
Hosp. cook ....$60, b., r.	Bench hands....30c-40c
Butchers ....$16-$20	Electricians 35c-40c
Auto washers..$18-$22	Elect. hlprs....$12-$15
Drivers ....$14-$18	Carpenters 45c-50c
Handy auto ....$12-$15	Carp. hlprs....35c-40c
Bookkeepers ....$18-$25	Tool and die....40c-50c
Asst. bkkprs. ....$12-$14	Sheet metal 35c-45c
Office clerks ....$14-$16	Factory mach.$20-$25
Bill clerks ....$12-$15	Polish and buffer$18-$20
Shipping clks....$15-$17	Handy men ....$15-$18
Stock clerks ....$12-$15	Assemblers 35c-50c
Packers ....$14-$18	Auto repairs 50c-60c
Order fillers ....$12-$14	Repair hlprs....25c-30c
Baggagemen ....$95-$68	Learn trades..$10-$12
Express hlprs....$65-$68	Polish. and die..$18-$20
Truckers ....$60-$65	Handy Elect.$50, r., b.
LA SALLE AGENCY, 166 N. LA SALLE-ST.	

ENGINEERS, FIREMEN, COAL PASSERS, and Licensed Firemen in great demand. Young men and boys to learn trades. Baggagemen, Truckers.

Chefs ....$18-$25	Engineers ....$18-$25
Housemen ....$20-$30	Firemen ....$15-$21
Bellboys ....$15-$20	Porters ....$75, r., b.
Elevator ....$25-$50	Tinners 30c-35c
Yardmen ....$85-$40	Millwright $3.75
Kitchenmen ....$8-$10	Express Co. ....$70-$75
Night Cook ....$12-$14	Machine hlpr..25c-30c
Laundrymen ....$12-$15	Mach. Helpers..$14-$16
Coffeemen ....$9-$10	Bench Hands..30c-40c
S. O. Cook....$12-$15	Factory Mach..50c-60c
Pantrymen ....$45-$50	Assemblers 25c-30c
Saloon Porters..$12-$14	Lathe 35c-40c
Laundrymen ....$12-$15	Drill 30c-40c

ED—FEMALE HELP.

...yment Agencies.

...WOMEN.
...STENOGS, CLERKS.
...CLERK $15-$18; Bkkpr. ...
...rs. $13; Bkkpr. $10-$11; ...
...s; Biller-Comptometer ...
...Solicitor $10-$15; Cashr. ...
...y knitting mills.
...ultigraph Oper., $18-$20; ...
...ographical Typists, $15 ...
...ist, $15; Clk., $8; Stat. ...
...4 Permanent Addresses ...
...represent $1.25 per M. ...
...APHERS, $8-$16; ...
...tenog., Switchboard, $12; ...
...$10-$12; 11 Typists, $8-$ ...
...talk it over. You can't ...
...PLOYMENT Dept. ...
...Bldg., State and Adams. ...
...Harrison 7027.

...WOMEN—
...E THESE OPENINGS ...
...while EKPR., $18; Stock ...
...ENO., $17; Stock and ...
...and STENOS $15; BOOK ...
...$15; 4 STENOS $15; BOOK ...
...EKPR., and CASH. ...
...$20; Librarian, $30; Cost. ...
...16; Cashier, no exp., $60; ...
...12 Typists, $8-$12; Sec., ...
...$15-$20; Clk. (as is), ...
...2; 6 Gen. Office Clks., ...
...Temporary Typists, $3 ...
...listed ACTUALLY ...
...while. See us ...

...STRATION FEE. ...
...DER, Corner Dearborn ...
...oman's Temple. ...
...ille-st. Franklin 1894.

...THE AMERICAN ...
...TODAY FOR ...
...ng experience, $25; steno., ...
...Steno., legal, $18; steno., ...
...steno., $18-$20; steno., ...
...ENT—SAPPHIRE CRESCENT PIN. ...
...Underwood bill, $15; ...
...Elliott Fisher operator, $20; ...
...file clerks, $8-$10; 6 ...
...ings. Call today. ...
...RIAL BUREAU, ...
...est Employment Bureau ...
...Exch., 11 S. La Salle-st.

...er Employm't Bureau
...AND BOOKKEEPERS ...
...South Side, $15; Typists ...
...2 to $14. ...
...YPEWRITER CO., ...
...Wabash-av.

...VER TYPEWRITERS, $10 ...
...rience, $7 to $15. OLIVER ...
...0. 167 N. Dearborn.

...E SCHOOLS.

...ADDING MACH. SCHOOL, ...
...VENING CLASSES. ...
...WARNER, ...
...WABASH 3882.

...GERMAN MASSAGE ...
...four weeks' course; latest ...
...lers Bldg., 5 S. Wabash. ...
...HONE IN ONE WEEK; ...
...or eve. Douglas 3201.

...MILLINERY SCHOOLS

...D AT ANY TIME—LEARN ...
...the famous MME. CAY- ...
...first course of its kind in ...
...lephone, for particulars ...
...Arts and Sciences Bldg., ...
...-av. Tel. Central 1840.

...Y OFFER—LEARN ...
...ing, and tailoring ...
...Call or write McDOWELL ...
...ate-st. Ph. Wal. 3000.

...ELESS—DRESSMAKING, ...
...ng, Pattern cut. ...
...Call or write for ...
...TEK, Principal.

...ES' TAILORING ...
...Grove-av. ...
...RIE PELLEY, Prop. ...
...OL OF HIGH ...
...gning, Patterns, $1. ...

...ARY FRENCH HILL, ...
...asonic Temple, Cen. 6960. ...
...LINERY SCHOOL, ...
...Masonic Temp. Cen. 6960. ...
...STYLE MAKES ...
...easy. 118 N. La Salle-st.

LOST AND FOUND.

...BLACK VELVET BAG—LOST—ON GRAND- ...
...ave. car, Wed. and 51st-st., between 6 ...
...and 7 p. m. Sunday; with silver top and ...
...tassel, containing few bills and ...
...This being a Christmas present, finder ...
...will return same and receive reward. ...
...Phone Kenwood 1783.

...REWARD—LOST—ABOUT $35, ON CIC- ...
...Washington-blvd. and ...
...Ravenswood. Phone Lake View 6040.

...CASE—LOST—MONDAY A. M., ...
...case of eye glasses; Wabash ...
...Phone Franklin 3826.

...FIELD'S BASEMENT. ...
...ost trimmed; reward. Dwyer, ...
...Edgewater 5144.

...LOST AT SHERMAN AND ...
...Finder please call Har- ...

...LOST — RETURN GRIP, RINGS ...
...by mistake; reward; no questions ...
...Drexel 8605.

...VALERE—LOST—LARGE CAMEO, ...
...setting; children's hair in back. Re- ...
...CRAIG, care Heegstra, Inc., 4200 S. ...

...CARD—LOST—FRIDAY P. M., BE- ...
...Ida and Carmen-av., Clark-st. car; ...
...Sunnyside 2766.

...OBOOK—LOST—IN OR NEAR LE- ...
...and Leavitt-st., a fur lined over- ...
...; please notify Talbot's Garage, ...
...Lincoln. Reward.

...GLASSES—LOST—BIFOCALS; ON ...
...ston-st., front of Field's. Reward. ...
...3431.

...—LOST—SUNDAY EVENING, CON- ...
...and gold thimble. Tel. Ran- ...
...local 328.

...LOST—OVAL CAMEO; KEEPSAKE; ...
...station or Evanston train; Sun- ...
...town to Kenmore. Suitable re- ...
...Edgewater 8705.

...LOST—DIAMOND, PLATINUM FILI- ...
...pin; sentimental reward. Superior 5491.

...LOST — SAPPHIRE CRESCENT PIN. ...
...Phone Edgewater 2521 eves.

...NOTEBOOK—LOST—BETWEEN LA ...
...block and Goodrich; containing $30 ...
...gold medal, small key; on 42d-st. ...
...MESTA. Yards 680.

...LOST—PART AIREDALE; LIGHT ...
...black tail, not cut; Saturday noon. ...
...Phone Lincoln 6166.

...WIRE—LOST—ENV. PURSE, CONT. SOL ...
...ring, watch, new May'r ticket, etc. ...
...; reward. Address P 272. Tribune.

...STRAE—LOST — WASHINGTON ...
...Sunday morning; also rubber instep ...
...forward if returned to Mortimer's ...
...5349 Cottage Grove-av. Phone ...
...Park 2070.

...OF MONEY—LOST—FRIDAY NIGHT ...
...envelope in loop, MARK-see car ...
...office—ex-st. reward. FRANCKE, 5211 ...

PERSONAL.

...PERSONAL—WILL PAY $10 EACH FOR ...
...stration that will enable us to locate ...
...possess the following numerals: C-A ...
...upright No. 8619, delivered to ...
...Howard piano No. 55019, delivered ...
...N. Hoyne; Chicago Music ...
...No. 56348, delivered to Mrs. A. ...
...Dorchester-av.; mahogany ...
...delivered to I. ...
...47th-st. Address T J 116. ...

...PERSONAL — INFORMATION WANTED ...
...Mrs. McKay, wife of Hugh Mc- ...
...Lethbridge, Canada, wounded ...
...in France. The London and ...
...Co., London, Canada. ...

...PERSONAL—WILL THE LADY OR PER- ...
...accidentally left an umbrella at 39th ...
...car, Dec. 14th about 6 p. m. commu- ...
...with father? Address P C 657, Trib- ...

...PERSONAL—PERSONS WITNESSING AU- ...
...accident on Dec. 16th, 1916, at ...
...at Wabash-av. and Adams-st., ...
...Tribune.

...PERSONAL—PERSONS WITNESSING AU- ...
...accident December 16th, 1916, at ...
...at Wabansia and Crawford-avs., ...
...Tribune.

...PERSONAL—NOT RESPONSIBLE FOR ...
...contracted by any one but myself; ...
...notice. E. R. McCLELLAND, Chi- ...
...Heights, Ill.

...PERSONAL—PERSONS WITNESSING AU- ...
...accident on Dec. 17, 1916, at 3:40 ...
...at Sheridan and Wilson-av. address ...
...176, Tribune.

...PERSONAL—PERSONS WITNESSING AU- ...
...accident on Dec. 16, 1916, at 11:50 ...
...at Dearborn and Erie address P Y 413, ...
...Tribune.

...PERSONAL—ECK: LET ME KNOW ...
...where I can locate you. Call on Esther, ...
...or Fannie for help. I am still in Chi- ...
...cago. F.

BUSINESS PERSONALS.

...PERSONAL — EXPERT CHIROPODIST. ...
...Blvd. Appointments only. Tel. ...
...ONROE, HRS. 9 TO 5. PH. CENT. 5247.

...PERSONAL—HAIR REMOVED BY MULTI- ...
...ds electrolysis; guarantee permanent. Ella ...
...Keller, 26 State-st., Room 1206.

...PERSONAL—SUPERFLUOUS HAIR PER- ...
...manently removed by multiple electrolysis ...
...STIVER, 1000 Marshall Field Annex.

...PERSONAL—MARCEL WAVING TAUGHT ...
...by experienced instructor. Mrs. A. D. ...
...Supr. 39 S. State. Central 1746.

...PERSONAL—WINDOW ... 7½c; RUGS, 50c. ...
...Economy House Cleaners. Superior 2361.

TYPEWRITERS AND SUPPLIES.

...A GREAT CHRISTMAS PRESENT. ...
...Oliver, Underwood, ...
...Remingtons from $10 to $40; Royals, ...
...Monarchs, $27.50; Olivers, $18; 25 ma- ...
...chines from $5 to $15; every one perfect and ...
...guaranteed for one month; you can buy ...
...one cheap or write for free trial offer. ...
...Typewriter Exchange, 162 N. Dearborn, 2d ...
...floor. Open evenings.

...TYPEWRITERS—ALL MAKES FOR RENT ...
...or sale at special cut prices. Terms to suit. ...
...Write, call, or Phone Central 4651. Young ...
...Typewriter Co., 62 W. Madison-st.

...FOR RENT—TYPEWRITERS, $10 TO ...
...$15. All makes rented, $1.50 per month up. ...
...Underwoods, Remingtons, Smiths. Room ...
...311, 231 S. Dearborn-st. Wabash 1454.

...FOR SALE—OF REMINGTONS, ...
...Smiths, Underwoods, and Oliver typewrit- ...
...ers, $10 up. P. L. COMEGYS & CO., Room ...
...605, 135 S. Dearborn-st. Phone Rand. 1749.

...TYPEWRITERS, ALL MAKES, $10 TO ...
...$20; prices slashed; all makes; special rent- ...
...al rates. Main 585. Ph. 205, 188 N. La ...
...Salle-st. Shiffler Typewriter Ex.

...TYPEWRITER EXCHANGE, 119 ...
...S. Clark-st. Rental rates lowest. All makes ...
...for sale. Each machine bargain. Cent. 2653.

...FOR SALE—UNDERWOOD, L. C. SMITH ...
...Model 5, Remington, Royal Model 10; used ...
...3 months, $60, $90, $100. 10 N. Dearborn.

...TYPEWRITER HEADQUARTERS, INC. ...
...All makes for sale or rent. Lowest prices. ...
...61 S. Dearborn. Old Colony Bldg. Harr. 2341.

...TYPEWRITING MACHINE CO., INC. ...
...Typewriters Rented 1st mo. Sold. ...
...329 S. Dearborn-st. Harrison 1360.

...CLOSING OUT 25 REBUILT AND SLIGHT- ...
...ly used Remingtons, $8 up. Bergs Typewriter Co., 55 W. Wash.-st. Central 6492.

...FOR SALE—11 UNDERWOODS, OLIVERS, ...
...Remingtons, $8 to $35 used 3 months. A. M. ...
...Co., 182 N. Dearborn, R. 210. Cent. 6034.

...FOR SALE—OLIVER 9; NEVER ...
...used; $65. Abrams & Sons, 705 S. Dearborn.

...LATEST E. SPACER UNDERWOOD, LIKE ...
...new, $75. 10 W. Washington, Room 403.

HORSES, HARNESS, CARRIAGES.

...FOR SALE—MEAT PEDDLER OUTFIT: ...
...good black horse, 2,000 lbs.; extra ...
...good wagon, harness and blanket; will sacri- ...
...fice; see at 5615 S. Winchester. Phone ...
...Wentworth 1783.

...3 MATCHED TEAMS, BLACKS, DAPPLE ...
...grays, sorrels; 3 mares in foal, 20 other ...
...horses, 4 to 7 yrs. old. 2546 Madison-st.

...FOR SALE—1 WILL START, BEGINNING ...
...to sell 25 of the best draft horses ...
...work horses among ...
...C. J. McGUIRE, 2926 W. Lake-st. ...

...FOR SALE—2,500 LB. TEAM, $150. NORTH- ...
...side Sales Co., 4837 W. Grand-av. ...
...Phone Belmont 9129.

...FOR SALE—BARGAINS—1 SINGLE TOP ...
...delivery wagon, 1 single stake truck. Sta- ...
...ble, 3139 Morgan-st.

...FOR SALE—EXPRESS BUSINESS— ...
...horse, wagon, and harness. 1140 W. ...
...Lake. Apply to 17 N. May-st.

...THREE GOOD SECOND HAND HORSES ...
...at a bargain. Inquire Jos. Schlitz Brewing ...
...Co., 2039 Lowe-av.

...2 HORSES AND EXPRESS WAGONS FOR ...
...sale; cheap. 2918 S. Wabash-av.

OFFICE DEVICES.

...FOR SALE—ADDRESSOGRAPH OUTFIT, ...
...consisting of model B addressograph and ...
...case for cutting plates; 220 drawers ...
...and cabinet for same; about 25,000 frames, ...
...very little; will sell cheap as we have ...
...better use for it. B. HELLER & CO., ...
...2nd floor.

...FOR SALE—ADDING MACHINES, ALL ...
...makes. PLEW, 436 Webster Bldg. Phone ...
...Lincoln 1618.

...ADDING MACHINES, DUPLICATORS, UN- ...
...derwoods, Dictaphones, Oliverss, $8 to $45. ...
...Typewriter Co., 162 N. Dearborn. Cent. 6034.

...FOR SALE—2 EDISON DICTATING MA- ...
...chines; also machine for shaving records; ...
...cheap. 1104 Harris Trust Bldg.

CLEANERS AND DYERS.

...ALEX SCHWARZ 1856. GENERAL ...
...cleaner and dyer of all garments, carpets, ...
...and rugs; prompt service; 3 stores—100 W. ...
...Lake, 24 W. Randolph-st. Main 3590.

...CARPET DYER AND CLEANER— ...
...Main office, 1921 State-st. Douglas 524. ...
...1917 Wash.-av., Palmer House Block.

STORAGE, CARTING, FORWARDING

...CALL MARIN SHIPPING & STORAGE ...
...CO. for good automobile storage. Ph. ...
...Harrison 1000. Rates, $3 and $4 per month.

...CLEAN STORAGE OF ALL KINDS. ...
...WARNER, 2620 S. Dearborn-st. Calumet ...
...1440.

FURNACE AND STEAM HEATING.

...FOR SALE—1,000 FT. MUELLER HOT WA- ...
...TER pipe. Sunnyside 6373.

...SET OF RIFE BOILERS, BRICK CRIM- ...
...pers, Hillenbrand, 462 Belden. Diversey 2721.

FOR SALE.

...FOR SALE—MOUNTED DEER HEADS ...
...and birds; reasonables; from the Northern ...
...woods; all sizes; photographs free. Address ...
...BEO. H. LINS, Phillips, Wisc.

PATENTS—PATENT ATTORNEYS.

...SEND FOR FREE SEARCH AND PAR- ...
...TICULARS. MILO B. STEVENS & ...
...CO., 6 W. Jackson-blvd., Chgo. Est. 1864.

TO RENT—ROOMS—SOUTH.

...BLACKSTONE, 5216—TO RENT—LG. FRT. ...
...rm., 1 or 2 ladies; priv. home; L. C. exp. ...

...CALUMET-AV., ...
...or en suite, priv. lav., $3 up; L. exp., surf.; ...
...particular people. Investigate. Oak. 4297.

...CALUMET, 4027, 1ST—TO RENT—LARGE, ...
...beautifully furn. room; hskpg. privileges ...
...opt.; $4. Mod. apt. Drex. 5952.

...CALUMET-AV., 4543, 2D—TO RENT—FRT. ...
...rm., 2 in fam., gent.; nr. L. Ken. 4543.

...CALUMET, 5211, 3D—TO RENT—EXCEL. ...
...home for 1-2 ladies; L. exp. Drex. 2283.

...CALUMET, 4628, 1ST—TO RENT—PARLOR, ...
...$5; dbl. rm., $4; sing., $3; ½ blk. 47th L st; ...

...CORNELL, 5503, 2D—TO RENT—ATTRAC- ...
...tive frt. rms., sgle. or en suite; shower.

...DREXEL-BLVD.—TO RENT—BEAUTIFUL ...
...room and breakfast for party employed; ...
...private phone. Oakland 5167.

...DREXEL-BLVD., 4207, 3D—TO RENT—AT- ...
...tractive rm., for gentleman. Oakland 4070.

...DREXEL-BLVD., 3961—TO RENT—CHOICE ...
...rm., stm. heat, running water; $2.50 up. ...

...ELLIS-AV., 4165, 1ST APT.—TO RENT— ...
...Well furn. front rm.; s. h., el. light, mod. ...
...conv.; blk. from L, 43d I. C.; reas. Tel. ...
...Oakland 2706.

...ELLIS, 4157 — TO RENT — CHEERFUL ...
...warm, well furn. room, adj. bath; I. C., L. ...
...PRATT.

...ELLIS, 4127—TO RENT—CHOICE WARM ...
...frt. rm., priv. fam.; Ken. L, I. C. Vandoran; ...

...ELLIS, 4141—TO RENT—ATTR. WARM FT. ...
...rm., sgle. or 2 in Ken. L; Townsend. ...

...FIFTY-FIRST, E., 554, 1ST—TO RENT— ...
...Large sunny front rm.; opp. park; suitable ...
...2; modern; "L"; $4. WHITE.

...FIFTIETH, E., 344, 2D—TO RENT—LGT., ...
...sunny frt. rm.; priv. fam.

...FIFTIETH, E., 419, 2D — TO RENT—LGE. ...
...light rm., 2 blks. "L." reas. Drexel 4607.

...FORTY-SEVENTH-ST., E., 1136—TO RENT ...
...—2 rm. suite with priv. bath, at special ...
...rate for couple; 2nd floor optional. Kenwood 8183.

...FORTY-EIGHTH, E., 435—TO RENT— ...
...Choice, light rm., mod.; nr. Grand-blvd.; ...
...reas.

...FORTY-SEVENTH, E., 1226, 2D—TO RENT ...
...—4 lge. mod. rms.; L. C. Drexel 2888.

...FORTY-SEVENTH-ST., E., 1128—TO RENT ...
...—Pleas. front and side rms.; L. C., surf. ...

...FORTY-SEVENTH, E., 1127—TO RENT— ...
...Small room with bath, $4; I. C. and surf. ...

...GRAND-BLVD., 465—TO RENT—BEAUTI- ...
...ful, clean rooms; marble baths, telephones, ...
...prices very reasonable; excellent table. ...

...GRAND-BLVD., 3807, 3D—TO RENT—RM., ...
...single or double; mod. apt.; genl preferred. ...
...Doug. 3200.

...GRAND-BLVD., 4230, 3D—TO RENT— ...
...Large rm., well furn., 1-2 gent.; run. wat., ...
...no other roomers; best trans. Drex. 2370.

...GREENWOOD, 4936—TO RENT—LARGE, ...
...warm, well furn. rm.; elec., r. water; $3.50; ...
...Ken. L, I. C.

...GREENWOOD, 6546, 2D—TO RENT—LARGE ...
...front rm., suit. 2 men; also single rm.; priv. ...
...family; reasonable. Wentworth 2655.

...INDIANA-AV., 4721, 3D—TO RENT—LGE. ...
...back parlor, well furn., suit. marr. couple ...
...or 2 gents; also 2 other rms.; private home; ...
...good trans. Kenwood 4012.

...INDIANA, 4159, 2D APT. — TO RENT — ...
...Beautifully furnished front room; 1 blk. ...
...to elev. ex.; steam, electric light. modern.

...INDIANA, 2028, 3D—TO RENT—DOUBLE ...
...and single rooms. Calumet 2411.

...INDIANA, 4359, 1ST—TO RENT — NICELY ...
...furn. parlor; priv. home; mod.; nr. L.

...KENWOOD, 6347, 2D—TO RENT—AT- ...
...tract. rm., connect. bath; new bldg.; L. L. ...

...KENWOOD, 6220—TO RENT—ELEG. FUR. ...
...rms., $2 up; hskpg. suite, $5. ...

...KENWOOD, 6222—TO RENT—NICE ...
...furn. rm. for 1 or 2; priv. fam.; I. C., L. ...

...KIMBARK, 6238—TO RENT—SUN PARLOR ...
...rm. suitable 2 or 3; also other rm. ...

...LAKE PARK-AV., ...
...4346, Warm, beautiful rms., ...
...$3 to $8; fine baths; ...
...r. water; I. C., L. ex. ...
..."A refined, clean, comfortable place to live." ...

...LAKE PARK, 4167 — TO RENT—LGE. FR. ...
...rm., suitable for business man ...
...or woman; priv. fam. of adults. BAKER. ...

...LAKE PK., 4806—TO RENT—LARGE FRT. ...
...lav. room, 1 small; I. C., surf. Ken. 7425. ...

...LAKE PARK, 4019, 1ST—TO RENT—ELE- ...
...gant par., gentl. or marr. cpl., ref. home; ...
...I. C. L. exp. ...

...LAKE PARK, 4324, 2D—TO RENT—LARGE ...
...attrac. room, con. lav.; prf. fam.; L. ex.; ...

...LAKE PARK, 4684—TO RENT—RM., PRIV. ...
...bath; also 2 conn. rms., for sing. men; mod; ...

...MARYLAND, 5533, 1ST—TO RENT—ELE- ...
...gant front rm.; priv. bath; fam. of 2; reas. ...

...MICHIGAN, 5137 — TO RENT — 2 LARGE, ...
...sunny frt. rms.; prt. res.; $3 and $4 ...
...each; free phone. ...

...PRAIRIE, 2922—TO RENT—ATTRACTIVE ...
...suite, also single rooms; gentlemen. ...
...CROSS. Douglas 3711. ...

...PRAIRIE-AV., 1726 — TO RENT — NEWLY ...
...furn., high class rms. with or without bath; ...
...priv. home; all car lines walk. dist. ...

...PRAIRIE-AV., 4406, 2D—TO RENT— ...
...Choice, side rm., lav., run. water; $3.50. ...

...PRAIRIE, 4527, 1ST — TO RENT—COZY ...
...room, priv. fam.; gentleman. Ken. 3905. ...

...SIXTY-SECOND, 1352, 2D—TO RENT—FRT. ...
...rm. in private family; modern apt. $20 ...
...TWENTY-FOURTH-ST., E., 208—TO RENT ...
...Rooms; $1.50 up; hskpg. and sleeping; hot ...
...water and heat.

...WOODLAWN-AV., 5465—TO RENT—AT- ...
...tractive room by young married couple. ...

...WOODLAWN, 4649, 1ST—TO RENT—BEAU- ...
...tifully furn. front rm., adj. bath; nr. L. C. ...

...WOODLAWN, 6242, 3D—TO RENT—LARGE, ...
...nice fur. r.; priv. fam.; good trans., L., C., L.

...YALE-AV., 7212—TO RENT—LARGE FRT. ...
...room, 2 in fam.; $4.50; 2 in each; priv. car ...
...min. to loop. Stewart 8352.

...TO RENT—THE BOULEVARD— ...
...N. E. Cor. 42d-st. and Grand-blvd. ...
...New building. Unfurnished apartments. ...
...Combination living and sleeping room. ...
...Private bath and dressing closet. ...
...Simple or en suite. Disappearing bed. ...
...A little home with all hotel service. ...
...Rates $25 a mo. up. ...

...TO RENT—NICE LARGE OUTSIDE RM., ...
...adjoining bath; private family; 1½ blks. to ...
...L. Oakland 6688.

...TO RENT—FRT. RM., ELEGANTLY FUR.; ...
...antique mah.; priv. bath; 53d, I. C. Hyde ...
...Park 3381 p. m. ...

...TO RENT—BUSINESS MAN, 1 OR 2 ...
...rooms in high class apt. Kenw. 5603.

...TO RENT—LGE. WARM RM. ADJ. BATH; ...
...nr. L and surf.; board opt. Drexel 5424.

...TO RENT—MODERN ROOM, PRIV. BATH; ...
...garage opt. L. surf. Kenwood 10514.

TO RENT—ROOMS—NORTH.

...ALDINE-AV., 559, 2D, E. OF BWAY.—TO ...
...Rent—Beaut. front rm.; twin beds; 2 bus. ...
...men; breakfast; priv. fam. Lake View 7290.

...ARLINGTON, 429—TO RENT—SUNNY OUT- ...
...side rm.; ½ blk. Line. Pk. Diversey 2854.

...ARLINGTON, 432—TO RENT—NEWLY ...
...furn. outside rm., steam, e. of Clark.

...ASHLAND, N., 4610—TO RENT—LGE. FRT. ...
...rm.; steam ht.; also single rm.; priv. fam.; ...
...home comforts.

...ASTOR, 1216—TO RENT—BEST LOCALITY ...
...in city; comfortable rm.; rate reasonable.

...BERTEAU-AV., 1954—TO RENT — FURN. ...
...room, with kitchen priv.; married couple; ...
...steam heat; ½ blk. Wellington 5111.

...CHICAGO, E., 100, COR. RUSH—TO RENT— ...
...St. James apt., 2d fl., attr. fr. rms.; elev.; ...
...w. d.

...CLARK-ST., N., 3158—TO RENT—NEW ...
...Lake View bach. apts., run. water every ...
...rm.; showers; 1 blk. L and 3 cars. Well. 969.

...CLARK-ST., N., 6974—TO RENT—ROO. PK. ...
...sta., sgld. eleg. front rm.; $6; gents ...

...DEARBORN-AV., 1451, ARLINGTON HOTEL ...
...—To Rent—Outside rooms; run. water; elec- ...
...tric light; walking dist. Superior 6713.

...DEARBORN, N., 1110, 3D—TO RENT—LGE. ...
...double room, bath, steam, elec., phone; ...
...$30 for 2 weekly. Phone Calumet 5428.

...DEARBORN, N., 1113, 3D—TO RENT—AT- ...
...tractive, modern rooms; walking dist ...

...DIVERSEY-PKWY., 601—TO RENT—BENT- ...
...mere—N. Clark, 2701-3, the "Leona, ...
...Street-car service. Sweetest bachelor ...
...rooms in city. Enough said. Call. ...
...83.70 and up. Phone Diversey 2810.

...DOVER-ST., 4617—TO RENT—LARGE FRT. ...
...room, sun parlor, newly furnished. Sunny- ...
...side 2735.

...ELMDALE, 1204, 2D—TO RENT—LARGE ...
...light, nicely furn. rm.; 1 or 2; priv. fam.; 2 ...
...blks. Thorndale L. Sunny. 3729. SMITH.

...FULLERTON-PKWY., 444—TO RENT— ...
...Beautiful front corner rm., with priv. bath; ...
...$10 wk. CUNNING. Lincoln 4716.

...FULLERTON-PKWY., 444 — TO RENT — ...
...Newly furn. out. rms.; good loc.; fine bldg.; ...
...plenty of baths. CUNNING. Lincoln 4716.

...GLENWOOD-AV., 5419, 1ST—TO RENT— ...
...Nicely furn. sunny rm.; mod. apt.; gen- ...
...tlemen only. ...

...GOETHE-ST., W., 9, NR. STATE—TO RENT ...
...—Large cozy singles for men; board. Sup. ...
...4670.

...GRACE, 947—TO RENT—BEAUTIFULLY ...
...furn. front rm., small priv. fam., nr. surf. ...
...and L.; 3 doors from lake; ideal loc.; a real ...
...home to refined gentleman; reas. Phone Lake ...
...View 7214.

...GRACE, 853, 3D — TO RENT — NEWLY ...
...furn., sunny front rm. Well. 9893.

...GRACE, 719, 3D—TO RENT—BRIGHT FRT. ...
...rm., strictly mod.; Wil. ex., surf. Sands.

...HAMMOND-ST., 1829 — TO RENT—ROOM, ...
...all conveniences. Diversey 6935.

...KENMORE, 4748, 2D—TO RENT—ATTRAC- ...
...tive, newly deco. front rooms; 2 windows; ...
...modern; Wilson exp.; priv. fam.

...KENMORE, 4636—TO RENT—PLEASANT ...
...front and side rms., $3. Wilson exp.

...LA SALLE, N., 1515—TO RENT—PLEAS. ...
...frt. rm. for 2; clean; mod.; central.

...LAWRENCE, 857, 1ST—TO RENT—ONE ...
...large, suitable 2, adj. bath; 1 small, double ...
...or single; cozy. Argyle and Wilson L. sta.

...LELAND, 947, COR. SHERIDAN—TO RENT ...
...—Nicely furnished front rm., suitable for 2 ...
...gentlemen or married couple; nr. Wilson exp. ...
...Ravenswood 600. HARRISON.

...MAGNOLIA-AV., 4712. 2D—TO RENT— ...
...Clean. warm rm., 2 closets, home com- ...
...forts. Edge. 6051.

...MAGNOLIA, 4715, 1ST—TO RENT — AT- ...
...tract., newly furn. rm.; Wilson exp.

...NEWPORT, 901, 2D—TO RENT—FRONT ...
...rms. 1, 2 or 3; stm.; meals opt.; Clark L.

...NEWPORT, 901, 2D — TO RENT—FRONT ...
...rms. 1, 2 or 3; stm.; meals opt.; Clark L.; ...

...NORTH-AV., W., 156, APT. E—TO RENT— ...
...Nicely furn. frt. rm.; stm.

...NORTH PARK, 1806—TO RENT—LARGE ...
...and small connecting rooms; sep. or en ...
...suite; st. ht. apart.; gentlemen pref.; refs. ...
...SWAN.

...NORTH PARK-AV., 1925—TO RENT—FUR- ...
...nished rooms, $2 and $3.

...OAKDALE, 533, 2D—TO RENT—FRONT ...
...rm., mod. fam.; steam; ex. trans. Well. 3237.

...PINE GROVE, 3752, BLK. LAKE, 3 CARS— ...
...To Rent—Outside single room, southern ex.; ...
...run. water, good heat; ref. Grace. 3405.

...PINE GROVE, 3708, 3D—TO RENT— 3 RMS., ...
...mod. apt., exc. trans., $3.50.

TO RENT—ROOMS—NORTH.

...RACINE, 4631—TO RENT—WARM, COM- ...
...fortable rms., $4-$5; Wils. ex. ...

...ROSLYN-PL., 450, ¼ BLK. LINC. PK.—TO ...
...Rent—Nice, large, connect. rms.; also single ...
...rms.; run. water, steam, elec., piano. ...

...RUSH, 607, APT. 3—TO RENT—DESIRABLE ...
...modern front rooms, steam, walking dist.; ...

...SHERIDAN-RD., 4049, THE MINERVA— ...
...To Rent—Lge. outside fur. rms., 1-2-3 rm. ...
...suites, run. water, priv. and open baths; ...
...everything new; box springs, reading lamps, ...
...etc.; Sher. exp., Brdwy., surf.; $4 wk. up. ...
...Wellington 8080.

...SHERIDAN-RD., 4738 — TO RNT ELE- ...
...GANTLY FURN. ROOMS; PRIVATE ...
...PHONE AND BATH. PHONE SUNNY- ...
...SIDE 8408.

...SHERIDAN, 4531, 2D—TO RENT—LGE. ...
...south exp. rm., also single, well furn., ...
...plenty stm. ht., mod. apt.; Wil. ex. Sunny ...
...3831.

...SHERIDAN-RD., 4659, 1ST—TO RENT—LG. ...
...nicely furn. front rm., suitable for 2 men or ...
...exec. couple; ex. trans. Edgewater 2787.

...SHERIDAN, 4070—THE IRVINGTON — TO ...
...Rent—Large, attractive outside roomse; run- ...
...ning water, shower bath; Sheridan exp. ...

...SHERIDAN-RD., 4659, 1ST—TO RENT—IN ...
...ideal location, well furnished rooms; $2 up; ...
...excellent transportation. Edg. 2787.

...SHERIDAN-RD.—TO RENT—HAVE VA- ...
...cancy for 2 refined people emp.; bd. opt. ...
...Graceland 3773.

...SHERIDAN-RD.—TO RENT—1 BLK. STA., ...
...large front rm.; modern apt.; private fam- ...
...ily; gentlemen only. Wellington 5247.

...SHERIDAN-RD., 5209, 3D—TO RENT—FRONT ...
...and s. rms., closets; priv. lav.; blk. Sher. ex; ...

...SHERIDAN, 4500, 3D—TO RENT—BEAUT. ...
...frt. rms.; r. w.; sgle, $3 up. WHITE.

...SHERIDAN-RD., 4063, 1ST — TO RENT— ...
...Front and side rooms, $4 up; hskpg. and ...
...bedding, $2, $3, and $3.50 week. We have ...
...respectable tenants and rooms for more. So ...
...quiet here it's called "Peaceful Valley." ...

...SHERIDAN, 4014, 1ST—TO RENT—MAHG. ...
...furn. rms., bus. people; blk. Sher. exp. ...

...SHERIDAN, 4416, 2D—TO RENT—FRONT ...
...rm.; homelike; priv. fam. Ravens. 3906. ...

...SHERIDAN, 4636—TO RENT—ROOMS OR ...
...suite; priv. baths; porches. Edge. 6418. ...

...SUPERIOR, E., 25—TO RENT—LGE. DBLE. ...
...frt. rm., st. htd.; walk. dist.; private. ...

...SUPERIOR, W., 14—TO RENT—LIGHT SIN- ...
...gle rooms; steam, elec.; reas. ...

...SURF, 1126, DIVERSEY—TO RENT — ...
...Fam. 2.; all conv.; $3.50. Graceland 3621. ...

...WILSON-AV., 900, 3D—TO RENT—LARGE ...
...comfortable warm room; family two; near ...
...Wilson express; gentleman only. ...

...WILSON, 1213, 2D—TO RENT—LARGE ...
...front room, twin beds, gents pref.; blk. L. ...
...Call Sun. or after 7 p. m. ...

...WINTHROP-AV., 5362—TO RENT—LARGE ...
...front room; priv. residence; 1-8 blk. ...
...Edgewater Beach L. sta. Edge. 7306. ...

...WINTHROP, 4840, 2D—TO RENT—ELEG. ...
...furn. front room; mod.; Wilson ex. Edge. ...
...4884. ...

...WINTHROP, 4838, 3D—TO RENT—BEAU- ...
...tiful front rm.; stm.; elec.; Wilson ex. ...

...WINTHROP, 4869, 1ST—TO RENT—NEWLY ...
...furn. rooms; Argyle & Wils. exp.; $3.50-$2. ...

...WINTHROP-AV., 4710—TO RENT—NICELY ...
...furn. rooms; board opt.; reas. Ken. 6034. ...

...WRIGHTWOOD, 612, APT. 0—TO RENT— ...
...Mod. front rm., reas.; ex. trans. Linc. 1693. ...

...TO RENT—ATTRACTIVE FRONT ROOM, ...
...COMFORTABLY FURNISHED, WITH ...
...CONVENIENCES; GENTLEMEN ONLY; ...
...APPRECIATING REAL HOME. PRIVATE ...
...APARTMENT, NEAR ARGYLE EXPRESS ...
...AND LAKE. ADDRESS T G 96, TRIBUNE. ...

...TO RENT—SOUTH FRONT RM.; MOD.; ...
...ex. trans.; $4-$5; Wils. ex. Wellington 2426. ...

...TO RENT—ATTRACT. FRT. RM.; NEAR ...
...lake, fine loc.; priv. home; $4.50. Grace 9680. ...

...TO RENT—FRONT ROOM TO YOUNG COU- ...
...ple; bkfst. priv. Fh. Sunny. 9931. ...

...TO RENT—NORTH SHORE FURN. RMS. BRYN ...
...Mawr L. sta.; reas. Edgewater 7445. ...

TO RENT—ROOMS—WEST.

...ADAMS, W., 1612, APT. D—TO RENT—ONE ...
...large lovely room near Ashland-blvd.; ...
...steam heat; electric light; with private fam- ...
...ily. ...

...ALBANY, N., 8, 3D—TO RENT—SUITE OR ...
...single rms., stm., elec., l., surf. Ked. 3175. ...

...ARTHINGTON, 4033—TO RENT—LARGE ...
...sunny rm.; attractive furn.; suit, 1 or 2; 2½ ...
...blks. Stet. and Gar. L. Garf. 6733. ...

...CENTRAL PARK-AV., 3143—TO RENT— ...
...Mod. rm., opp. Garf. Pk. Garf. 911. ...

...COLORADO-AV., 4025—TO RENT—FRONT ...
...rooms, entirely private, with bath; "In-a- ...
...Door" bed; all conveniences; men. Garf. 9146. ...

...FREDERICA-BLVD., 517, NEAR ...
...Rent—Rm.; stm., elec.; ex. trans. Gar. 9763. ...

...JACKSON, 3457, 2D—TO RENT—LIGHT ...
...outside rm., suit. 1 gent; nr. Garf. L. Ked. ...
...4573. ...

...JACKSON, 4401, 1ST—TO RENT—MOD. RM. ...
...conn. with bath; priv. fam. Garf. 9082. ...

...MONROE, 3112—TO RENT—PLEAS. WARM ...
...rms.; board or hskpg. if desired; mod. ...

...WARREN, 3200, 3D—TO RENT—ATTRACT. ...
...mod. room and kitchenette; reasonable. ...

...WARREN-AV., 2756—TO RENT—WELL ...
...furn. frt. rm. suit. 1 or 2; priv. ...

...WASHINGTON-BLVD., 2914—TO RENT — ...
...Beautiful light room; very warm; meals. ...

...TO RENT—FACING GARFIELD PARK, LG. ...
...room; private bath. Kedzie 4314. ...

TO RENT—HOUSEKEEPING ROOMS.

South Side.

...BOWEN-AV., 818—TO RENT—WARM FRT. ...
...hskpg. suite; ½ blk. L and surface. ...

...CALUMET, 4800, 1ST—TO RENT—LGE. FRT. ...
...rm.; priv. kitchen, gas range; mod. apt.; ...
...surf. and L exp

TO RENT—OFFICES AND STUDIOS.

General.

TO RENT—CHOICE OFFICES IN NEW bldg., S. E. Cor. 60th and Halsted-sts.; steam heat; reasonable rent; suitable for doctors, dentists, etc. H. M. WALESTEDT & BRO., 6000 S. Halsted-st. Wentworth 3540.

TO RENT—FLOORS AND LOFTS.

TO RENT—FROM JAN. 1, 1917, 4TH FLOOR in Monarch Electric and Wire Co. Bldg., n. e. cor. Adams and Desplaines-sts., 100x100 ft.; sprinkled; pass. and freight elevator; elec. light; power and steam; hot and cold water; A. D. T. watch service; low insurance rate; suitable for any line of business; high grade floor, with high grade service; reas. rent. Monarch Elec. & Wire Co. Mr. Schwab:

TO RENT— LOW RENTAL.
ONE, TWO, OR THREE FLOORS.
AN IDEAL 3-part 9,000 sq. ft. stock.
JACKSON-BLVD., CORNER GREEN,
MODERN CONSTRUCTION.
FIREPROOF THROUGHOUT.
GREAT WESTERN BUILDING,
833 W. Jackson-bd. Ph. Haymarket 710.

TO RENT—CLOSE IN WEST SIDE THIRD floor, 9,000 sq. ft.; daylight 3 sides. 120 ft. north light; sprinkled; mdg. bldg.; fire escape; elevator and power. Cent. 2874. 813 1st Nat. Bk. Bld.

TO RENT—5,000 SQUARE FEET OR MORE; first floor 160 ft. store frontage; 165 No. Market, near Randolph; heat; available Jan. 1st. S. W. CAMPBELL, 228 N. Monroe-st.

TO RENT—SUBLET SMALL SPACE 80, and West light; steel and concrete factory bldg.; every convenience. 11th Floor, 72 Federal-st.

TO RENT—17,000 SQ. FT. FIREPROOF bldg.; heat, power, live steam, light included. HART & WHETSTON, 5 N. La Salle-st.

TO RENT — BUILDINGS, FLOORS, AND space, with or without railroad and river facilities, and will build to suit tenant. MADDEN BROS., 140 S. Dearborn-st.

TO RENT—2 LOFTS FOR FACTORY OR storage purposes. 304 S. Robey. Call West 591.

TO RENT—3D FLOOR, 187 N. WABASH, 40 x162; possession at once.
C. V. McERLEAN, 39 S. La Salle-st.

TO RENT—FLOORS, 9,200 SQ. FT. EACH, new bldg., near Ave. B; price very low per sq. ft. Apply FOOTE BROS. 210 N. Carpenter.

TO RENT—SMALL OFFICE AND STOCK-room, 5th floor, 412 S. 5th. Wabash 1393.

WANTED—STORES, OFFICES, LOFTS.

WANTED—TO RENT—PRIVATE OFFICE, 2 or 3 rooms; must be south of Jackson, south than Monroe. Address T G 66, Tribune.

WANTED—TO RENT—DESK, UNLIMITED phone; $5 mo. Address P 294, Tribune.

TO RENT—MFG. PROPERTY.

TO RENT—MFG. PROPERTY,
Nr. Cor. W. Lake and Jefferson-sts.
4th floor, 1,000, 2,000, or 3,000 sq. ft., well adapted to lines requiring UNUSUAL LIGHT. Light 3 sides.

Also CORNER STORE in same bldg. Will rent store with or without space above. Plate glass windows msde. display. Immediate possession of either space. Fine service night watchman and janitor, including Sundays and all holidays. Best kept mfg. bldg. on West Side. 8 minutes walk from State and Madison-sts.
HENRY A. KNOTT,
1502 Y. M. C. A. Bldg., 19 S. La Salle-st.

TO RENT — FOR SALE—
BUILDINGS—STORES—LOFTS.
With and without switch track.
We build to suit tenants.
PAUL C. LOEBER & CO.,
29 N. LA SALLE-ST. FRANKLIN 757.

TO RENT—1,000 TO 50,000 SQ. FT.; GOOD light and inexpensive power; gas; central location convenient to shipping. 522 S. Clinton. S. B. MOWER. Wabash 6816.

TO RENT—40,000 SQ. FT. AT 15C; SUITable woodworking plant or light mfg.; near Vail Buren and Desplaines. WM. H. MULHOLAND & CO., 30 N. La Salle-st.

TO RENT—IN BRADLEY BUILDINGS.
FLOOR space for power.
J. HARLEY BRADLEY,
Phone Monroe 146. 217 N. Desplaines-st.

TO RENT—COMPLETE LIST OF STORES, 200 W. Indiana, on Dearborn, Clark, Dearborn, ALBERT H. WETTEN & CO., 108 S. La Salle

TO RENT—SITES AND FACTORIES, WITH or without rail and dock; will build.
McKEY & FOAGUE, 183 W. Washington-st.

TO RENT 2 STORY BUILDING FOR light manufacturing, 4,400 sq. ft.; very low rental; possession March 1. 2017 S. State-st.

TO RENT—BUILDINGS.

TO RENT—MOD. 23 R. BLDG.; LGE. ground; incl. hospital, hotel, school, hotel, ben. ins.; furn. or unfurn. 1122 Adams.

TO RENT—HALLS.

TO RENT—MOD. LODGE, DANCE, RECital, and card halls [100 tables], $10-$30; in new freprf. Chateau Theater Bldg., 2d flr., FUCHS & 821 Sheridan-rd. Lake View.

TO RENT—MISCELLANEOUS.

TO RENT—8006-12 N. CLARK-ST., AUTO repair shop, service sta., livery, or storage. JNO. M. FANNIN & CO., 8 S. Dearborn-st.

TO RENT—IF YOU ARE IN THE MARKET for buildings, stores, or floors, write us. ALEX. FRIEND & CO., 39 S. La Salle-st.

TO RENT—FOR A LONG TERM OF YEARS, Central or Manufacturing district. WHITE & TABOR, 139 S. Fifth-av.

TO RENT — BUILDINGS, STORES, AND floors in all parts of the city. Send for list. WILLIS & FRANKENSTEIN, 108 S. Dearborn.

STORE AND OFFICE FIXTURES.

THE GLOBE-WERNICKE CO.,
11 and 15 N. Wabash-av.

BIG BARGAINS NOW
IN USED OFFICE
FURNITURE.

DESKS.

ROLL TOP DESKS.
TYPEWRITER DESKS.

Large list of used bookcase units.

Filing equipment—A large assortment of used files, letter, cap, bill, and document cases; solid mahogany, 4 dr. letter file, in oak, $12.50; in mahogany finish, $14.

CARD INDEX.
Card Index Cabinets in 2 drawers up to 20 drawers, in sizes 2x5, 4x6, 6x8.

400 feet oak office partition at 1-3 original cost.

THE GLOBE-WERNICKE CO.,
11 AND 15 N. WABASH-AV.
CHICAGO—NORTH MADISON-ST.
TELEPHONE RANDOLPH 6725.

FILING EQUIPMENT — A LARGE ASsortment of used files, letter, cap, bill, and document cases; some in solid mahogany, 4 dr. letter file, in oak, $12.50; in mahogany finish $14.00.

CARD INDEX.
Card Index Cabinets in 2 drawers up to 20 drawers, in sizes 2x5, 4x6, 6x8.

400 feet oak office partition at 1-3 original cost.

Flat desks, typewriter desks, and chairs from Nat'l. Demo. Headquarters now on sale.
THE GLOBE-WERNICKE CO.,
45 South 5th-av.
Phone Rand. 6782.

CHAS. BENJES & CO.,
536-44 WELLS-ST.
Largest variety of new and used store fixtures in Chicago at lowest prices. Get our estimate before placing your order. Phone Hard. CHAS. BENJES & CO., 536-544 Wells.

JULIUS BENDER,
901-905-906-909-911 W. Madison-st.
Phone MONROE 6000. Phone MONROE 6000.
Manufacturer and jobber of store and office fixtures. Second hand fixtures of every description. Terms cash or time.

DENTAL OUTFIT WANTED—COMPLETE, consisting of chairs, instruments, cabinet, etc.; state price, how old, and just what you have. Address T 1 292, Tribune.

DESKS, ALL MAHOGANY OFFICE FURniture, formerly used by the Republican National headquarters, now on sale at our store, 1 BARATT & CO., 21 S. Lake-st.

DESKS—ROLL TOPS, FLAT TOPS, TYPEwriter desks; tables, chairs, filing cabinets. All repaired and refinished at rock bottom prices. Factory Desk Co., 52 S. Jefferson.

STORE FIXTURES — FOR EVERY BUSIness at the lowest prices. AMERICAN STORE FIXTURE CO., 121-125 S. Halsted-st.

DESKS—ROLL TOP, $18; FLAT, $10; TYPEwriter, $15. Also tables, chairs, etc. Bargains in new furn. H. Walter Brown Co., 162 W. Lake.

DESKS, CHAIRS, ETC—HIGH GRADE factory samples and discontinued patterns; big variety; 10th st. bldg; 25c carfare. Stiepel.

COMPLETE OFFICE OUTFITS, NEW AND used, best of quality at lowest prices.
SARGENT DESK CO., 211 W. Lake-st.

UNUSUAL BARGAINS IN OFFICE DESKS, chairs, tables, etc. See us before you buy. 416 S. Dearborn-st., 2d.

ROLL TOP DESKS, $15; FLAT TOPS, $10; typr. desks, $15; chairs, $1. 119 N. 5th-av.

SAFES.

WE ARE NOW LOCATED AT OUR NEW store, 317 W. Monroe-st. Our entire stock and hand safes will be sold out at our old address, 38 N. Market-st. York Safe & Lock Co. Main 3782-3783.

NEW AND SECOND HAND SAFES, HERRING-HALL-MARVIN SAFE CO., 211 W. WASHINGTON-ST. MAIN 1066.

SAFES, 2 SECOND HAND SAFE BARGAINS. Small payment down, 10c per week. Chicago Safe Co., 27 W. Lake-st. Ran. 4105.

BARGAINS IN NEW AND 2D HAND safes. Will buy or sell. J. BAUM SAFE & LOCK CO., 157 W. Kinzie-st. Phone Main 4583.

OFFICE PARTITIONS, STOCK SIZES, ANY length, $1.95 per lineal foot.
JACK REDDEN & SON, 640 W. Madison-st.

DIEBOLD SAFE AND LOCK CO.—ESTABlished in Chicago 50 years. New and second hand safes. 122 S. 6th-av. Main 666.

LAW AND COLLECTIONS.

WE COLLECT CLAIMS OF EVERY DEscription; attend to all legal matters.
ADAMS ADJUSTMENT CO.,
120 N. CLARK-ST., ROOM 601.

ADVICE FREE—LEGAL CASES MONEY to loan; splendid bank ref. Open Sun. Prospective Assn., R. 1402-4 City Hall Sq. Bldg.

HEIRS' INTERESTS BOUGHT; LOANS. Reliance Securities Co., 1423 Conway Bldg., 111 W. Washington.

REAL ESTATE FOR SALE. CENTRAL.

FOR SALE — OR LEASE—99 YRS., 22 W. Lake-st., 24x167 ft.; will loan money or build to suit tenant.
WM. G. CARLISLE, 180 N. Dearborn-st.

FOR SALE—$300,000 INVESTMENT.
DOWNTOWN LOOP BUILDING.
W. A. FRIDMORE, 129 N. CLARK-ST.

APARTMENTS—SOUTH SIDE.

FOR SALE— FOR SALE.

$16,000.
24 apt. bldg., located in the exclusive residence section of Hyde Park; front porches; 4, 5, and 6 rooms; lot 100x184.
Rental $12,900.
Mtge. $52,000, 5½ per cent.
Price $80,000.

GRAPPERHAUS, RUSSELL & CO.,
1346 East 63d-st.
Hyde Park 2976.

FOR SALE — OR EXCHANGE—
4728-30 Ellis-av., 6 flat bldg., 7 rms. 2 baths; $25,000; rents $6,800; mtg. $25,000, 5½ per cent.
S.T.COOPER, Owner, Conway Bldg.

FOR SALE— $16,000.
Six apartments, 6 rooms each.
Two blocks to elevated station.
In perfect condition.
Expenses and interest, $1,500.
All rented for $2,900.
Small cash investment. Address P S 178, Tribune.

FOR SALE—NEW 2 APARTMENT BUILDings, 5 and 6 rooms; special designs; unusually fine arrangement of bedrooms and closets; new neighborhood; good surroundings; excellent transportation, 5 car lines 1 to 3 blocks; very reasonable price, cash or terms. Make a start to own your own home. Call at 130 W. 74th-st., between State-st. and Vincennes-rd.

FOR SALE—BARGAIN—20% INVESTMENT —4-2d-fl. near Champlain-av. 2 sty. double building, 5 flats, 4 rooms, with toilet in each, stone foundation, alley lot; rental $936. Terms to suit. PRICE FOR QUICK SALE. $4,000.
Made 1912-2726.
NEW AND SECOND HAND SAFES, HERRING-HALL-MARVIN SAFE CO., 211 W. WASHINGTON-ST. MAIN 1066.

FOR SALE—NEW STUCCO 2 FLAT, N. W. side, 6 and 6; sacrifice, $5,500. Address P X 357, Tribune.

FOR SALE—NEW 2 FL. BRK. DIVERSEY, nr. Elston; $500, bal. mo. Mont. 4583.

APARTMENTS—NORTH SIDE.

FOR SALE—JUST COMPLETED, 2 FLAT brick home with all modern improvements; 6 and 6 rooms; private entrances; large porches; cost to construct $14,000; will sell for $9,975, $2600 cash, $85 monthly. WM. ZELOSKY, 3503 N. Western-av., corner Addison-st. Tel. Lake View 1000.

FOR SALE—4 FLAT BRICK AND STONE, Edgewater; 4 and 5 rooms; furnace and stove heat; modern; near "L"; mortgage $5,000 at 5%; owner; bargain; $9,000. Address T O 468, Tribune.

FOR SALE — 2 FLAT BRICK BLDG., N. W. Cor. N. Clark at Pensacola-av., value $9,000; will exchange for unincumbered land; $1,000 down, balance monthly. Address T L 584, Tribune.

FOR SALE—$500 CASH, $35 MONTHLY, INcluding int., 6 r. h. new brick 2 flat; steam; 5-6 rms.; tile vest. and baths; rentals $61; pr. $5,400; Montrose, Western, Irving Pk. cars., Rav. 2, 2034 Gullem, Jos.

FOR SALE—6 APT. BLDG.; EDGEWATER, nr. Thorndale sta.; side entrance, front porches; price $9,500. Address P P 103, Tribune.

FOR SALE—WILSON-AV. DISTRICT, NR. Sheridan-rd.; high class 12 apt. bldg.; income $7,750; price for quick deal, $45,000; mortgage $20,000. Address T O 471, Tribune.

FOR SALE—2 FLAT BRICK AND STONE, near Wilson "L" station; 6 and 7 rooms, furnace heat; modern; must sell; price $5,850. Address T O 470, Tribune.

FOR SALE—3 FLAT BRICK, RAVENSwood; 30 ft. lot; 5 and 6 rooms, modern; garage for 2 cars; near "L" and stm. roads; rental $1,620; price $11,000. Address T O 467, Tribune.

FOR SALE—UNUSUAL OPPORTUNITY TO buy 3 flat bldg., Newgard, Rogers Park; income $135 a month; mort. $7,500. Address N T 126, Tribune.

FOR SALE—NEW 2 STORY BRICK, 1616 Addison-st., 5 and 6 rooms; furnace and stove heat; price $6,700; $1,500 cash, balance time. JOHN BOBEL, 3430 Southport-av.

FOR SALE—40 APT., NEW, NEAR LAKE; rent $727 month; 6 apts., 4 and 5 mort. for $20,000; 5% interest. Address T L 576, Tribune.

FOR SALE—APARTMENT BLDGS., NEAR Sheridan and the lake. Will exchange.
JOHN J. CONNELLY, 1 Reaper Block, Washington.

FOR SALE—OR EXCHANGE—3 FLAT AND 8 flat building, 7345-7 Union-av. and 6632 Stewart-av.; rents $1,440 and $2,658 each; mtg. $6,000 and $15,000; 5½ per cent. Apartments. DEAN, 220 E. 31st. Ph. Oakland 3989.

FOR SALE—6 APT. BLDG., S. S. MUST have cash; mtg. $16,000 at 5½%, 10 yrs., payments; rents over $1,400. A real gift at 10 per cent over 25% on invest. Address T C 257, Tribune.

FOR SALE—LARGE MODERN APARTment building, 36 flats; actual rentals $18,000. Can be handled with $15,000 cash. Exceptionally large net producing proposition. LOUIS ADLER & CO., 1101 Chicago Opera Bldg.

FOR SALE—MICH.-AV., 6 FLAT, SUN parlors; just completed; mtg. $13,000; price $25,000. Might consider clear residence or 2 flats as part payment. WM. KIRK & CO., 404 E. 47th-st. Oakland 906.

FOR SALE—LA SALLE, NR. 31ST. FINE frame building, 7 flats; all rented; rental $584; price $2,500 cash; no trade. Must be a bargain. J. E. McBRADY, 1047 Van Buren.

FOR SALE—NEW SOUTH SHORE 6 APTS.; all rented; $4,500; mtg. $20,000; only $10,000 cash or near pty. for equity. Address T C 351, Tribune.

FOR SALE—MODERN NEW 8 FLAT BLDG. on East End-av., nr. 67th-st.; 5 rms. and alcove; rents $150; price $16,000.
DOOLEY, 6725 Stony Island-av., Rm. 1.

FOR SALE—$5,000 CASH WILL BUY splendid corner; rental $6,240; mtg. $25,000; extension required. Address T K 244, Tribune.

FOR SALE—3 FLAT, 5 RMS. EACH; 3 baths; 2 sleeping porches; sun parlor; lot 50x125; 2 surf. lines. 3454 Cullom. Price $20,500. CHATAIN & CO., 604 E. 47th-st.

FOR SALE — 4010 DREXEL-BLVD., 8 FL., $10,000 cash, easy mo. pams.; rent buys. CEDARH. & RAPF, 3501 Irving Pk.-blvd.

FOR SALE—3 FLAT BLDG., MICHIGAN-av.; rents $2,640; clear; $17,000; on terms. R. F. SOLOMON & CO., 80 W. Washington-st.

$500 DOWN, BUYS 8 FLAT BRICK BLDG.; cheap; Diversey and Kedzie; 5341; rental $720. Room 410, 54 W. Randolph-st.

FOR SALE—18 APT. BLDG. ON WEST side boul.; rents $4,000 per year; equity $20,000. C. F. LLOYD, 1101 Clark.

APARTMENTS—NORTH SIDE.

FOR SALE—JUST COMPLETED, 2 FLAT brick home with all modern improvements; 6 and 6 rooms; private entrances; large porches; cost to construct $14,000; will sell for $9,975, $2600 cash, $85 monthly. WM. ZELOSKY, 3503 N. Western-av., corner Addison-st. Tel. Lake View 1000.

FOR SALE—4 FLAT BRICK AND STONE, Edgewater; 4 and 5 rooms; furnace and stove heat; modern; near "L"; mortgage $5,000 at 5%; owner; bargain; $9,000. Address T O 468, Tribune.

FOR SALE — 2 FLAT BRICK BLDG., N. W. Cor. N. Clark at Pensacola-av., value $9,000; will exchange for unincumbered land; $1,000 down, balance monthly. Address T L 584, Tribune.

FOR SALE—$500 CASH, $35 MONTHLY, INcluding int., 6 r. h. new brick 2 flat; steam; 5-6 rms.; tile vest. and baths; rentals $61; pr. $5,400; Montrose, Western, Irving Pk. cars., Rav. 2, 2034 Cullom, Jos.

FOR SALE—6 APT. BLDG.; EDGEWATER, nr. Thorndale sta.; side entrance, front porches; price $9,500. Address P P 103, Tribune.

FOR SALE—WILSON-AV. DISTRICT, NR. Sheridan-rd.; high class 12 apt. bldg.; income $7,750; price for quick deal, $45,000; mortgage $20,000. Address T O 471, Tribune.

FOR SALE—2 FLAT BRICK AND STONE, near Wilson "L" station; 6 and 7 rooms, furnace heat; modern; must sell; price $5,850. Address T O 470, Tribune.

FOR SALE—3 FLAT BRICK, RAVENSwood; 30 ft. lot; 5 and 6 rooms, modern; garage for 2 cars; near "L" and stm. roads; rental $1,620; price $11,000. Address T O 467, Tribune.

FOR SALE—UNUSUAL OPPORTUNITY TO buy 3 flat bldg., Newgard, Rogers Park; income $135 a month; mort. $7,500. Address N T 126, Tribune.

FOR SALE—NEW 2 STORY BRICK, 1616 Addison-st., 5 and 6 rooms; furnace and stove heat; price $6,700; $1,500 cash, balance time. JOHN BOBEL, 3430 Southport-av.

FOR SALE—40 APT., NEW, NEAR LAKE; rent $727 month; 6 apts., 4 and 5 mort. for equity. Address T L 576, Tribune.

FOR SALE—APARTMENT BLDGS., NEAR Sheridan and the lake. Will exchange.
JOHN J. CONNELLY, 1 Reaper Block, Washington.

FOR SALE—OR EXCHANGE—3 FLAT AND 8 flat building, 7345-7 Union-av. and 6632 Stewart-av.; rents $1,440 and $2,658 each; mtg. $6,000 and $15,000; 5½ per cent. Apartments. DEAN, 220 E. 31st. Ph. Oakland 3989.

FOR SALE—6 APT. BLDG., S. S. MUST have cash; mtg. $16,000 at 5½%, 10 yrs., payments; rents over $1,400. A real gift at 10 per cent over 25% on invest. Address T C 257, Tribune.

FOR SALE—LARGE MODERN APARTment building, 36 flats; actual rentals $18,000. Can be handled with $15,000 cash. Exceptionally large net producing proposition. LOUIS ADLER & CO., 1101 Chicago Opera Bldg.

FOR SALE—MICH.-AV., 6 FLAT, SUN parlors; just completed; mtg. $13,000; price $25,000. Might consider clear residence or 2 flats as part payment. WM. KIRK & CO., 404 E. 47th-st. Oakland 906.

FOR SALE—LA SALLE, NR. 31ST. FINE frame building, 7 flats; all rented; rental $584; price $2,500 cash; no trade. Must be a bargain. J. E. McBRADY, 1047 Van Buren.

FOR SALE—NEW SOUTH SHORE 6 APTS.; all rented; $4,500; mtg. $20,000; only $10,000 cash or near pty. for equity. Address T C 351, Tribune.

FOR SALE—MODERN NEW 8 FLAT BLDG. on East End-av., nr. 67th-st.; 5 rms. and alcove; rents $150; price $16,000.
DOOLEY, 6725 Stony Island-av., Rm. 1.

FOR SALE—$5,000 CASH WILL BUY splendid corner; rental $6,240; mtg. $25,000; extension required. Address T K 244, Tribune.

FOR SALE—3 FLAT, 5 RMS. EACH; 3 baths; 2 sleeping porches; sun parlor; lot 50x125; 2 surf. lines. 3454 Cullom. Price $20,500. CHATAIN & CO., 604 E. 47th-st.

FOR SALE — 4010 DREXEL-BLVD., 8 FL., $10,000 cash, easy mo. pams.; rent buys. CEDARH. & RAPF, 3501 Irving Pk.-blvd.

FOR SALE—3 FLAT BLDG., MICHIGAN-av.; rents $2,640; clear; $17,000; on terms. R. F. SOLOMON & CO., 80 W. Washington-st.

$500 DOWN, BUYS 8 FLAT BRICK BLDG.; cheap; Diversey and Kedzie; 5341; rental $720. Room 410, 54 W. Randolph-st.

FOR SALE—18 APT. BLDG. ON WEST side boul.; rents $4,000 per year; equity $20,000. C. F. LLOYD, 1101 Clark.

APARTMENTS—NORTH SIDE.

FOR SALE—JUST COMPLETED, 2 FLAT brick home with all modern improvements; 6 and 6 rooms; private entrances; large porches; cost to construct $14,000; will sell for $9,975, $2600 cash, $85 monthly. WM. ZELOSKY, 3503 N. Western-av., corner Addison-st. Tel. Lake View 1000.

FOR SALE—4 FLAT BRICK AND STONE, Edgewater; 4 and 5 rooms; furnace and stove heat; modern; near "L"; mortgage $5,000 at 5%; owner; bargain; $9,000. Address T O 468, Tribune.

FOR SALE — 2 FLAT BRICK BLDG., N. W. Cor. N. Clark at Pensacola-av., value $9,000; will exchange for unincumbered land; $1,000 down, balance monthly. Address T L 584, Tribune.

FOR SALE—$500 CASH, $35 MONTHLY, INcluding int., 6 r. h. new brick 2 flat; steam; 5-6 rms.; tile vest. and baths; rentals $61; pr. $5,400; Montrose, Western, Irving Pk. cars., Rav. 2, 2034 Cullom, Jos.

FOR SALE—6 APT. BLDG.; EDGEWATER, nr. Thorndale sta.; side entrance, front porches; price $9,500. Address P P 103, Tribune.

FOR SALE—WILSON-AV. DISTRICT, NR. Sheridan-rd.; high class 12 apt. bldg.; income $7,750; price for quick deal, $45,000; mortgage $20,000. Address T O 471, Tribune.

FOR SALE—2 FLAT BRICK AND STONE, near Wilson "L" station; 6 and 7 rooms, furnace heat; modern; must sell; price $5,850. Address T O 470, Tribune.

FOR SALE—3 FLAT BRICK, RAVENSwood; 30 ft. lot; 5 and 6 rooms, modern; garage for 2 cars; near "L" and stm. roads; rental $1,620; price $11,000. Address T O 467, Tribune.

FOR SALE—UNUSUAL OPPORTUNITY TO buy 3 flat bldg., Newgard, Rogers Park; income $135 a month; mort. $7,500. Address N T 126, Tribune.

FOR SALE—NEW 2 STORY BRICK, 1616 Addison-st., 5 and 6 rooms; furnace and stove heat; price $6,700; $1,500 cash, balance time. JOHN BOBEL, 3430 Southport-av.

FOR SALE—40 APT., NEW, NEAR LAKE; rent $727 month; 6 apts., 4 and 5 mort. for equity. Address T L 576, Tribune.

FOR SALE—APARTMENT BLDGS., NEAR Sheridan and the lake. Will exchange.
JOHN J. CONNELLY, 1 Reaper Block, Washington.

FOR SALE—OR EXCHANGE—3 FLAT AND 8 flat building, 7345-7 Union-av. and 6632 Stewart-av.; rents $1,440 and $2,658 each; mtg. $6,000 and $15,000; 5½ per cent. Apartments. DEAN, 220 E. 31st. Ph. Oakland 3989.

FOR SALE—6 APT. BLDG., S. S. MUST have cash; mtg. $16,000 at 5½%, 10 yrs., payments; rents over $1,400. A real gift at 10 per cent over 25% on invest. Address T C 257, Tribune.

FOR SALE—LARGE MODERN APARTment building, 36 flats; actual rentals $18,000. Can be handled with $15,000 cash. Exceptionally large net producing proposition. LOUIS ADLER & CO., 1101 Chicago Opera Bldg.

FOR SALE—MICH.-AV., 6 FLAT, SUN parlors; just completed; mtg. $13,000; price $25,000. Might consider clear residence or 2 flats as part payment. WM. KIRK & CO., 404 E. 47th-st. Oakland 906.

FOR SALE—LA SALLE, NR. 31ST. FINE frame building, 7 flats; all rented; rental $584; price $2,500 cash; no trade. Must be a bargain. J. E. McBRADY, 1047 Van Buren.

FOR SALE—NEW SOUTH SHORE 6 APTS.; all rented; $4,500; mtg. $20,000; only $10,000 cash or near pty. for equity. Address T C 351, Tribune.

FOR SALE—MODERN NEW 8 FLAT BLDG. on East End-av., nr. 67th-st.; 5 rms. and alcove; rents $150; price $16,000.
DOOLEY, 6725 Stony Island-av., Rm. 1.

FOR SALE—$5,000 CASH WILL BUY splendid corner; rental $6,240; mtg. $25,000; extension required. Address T K 244, Tribune.

FOR SALE—3 FLAT, 5 RMS. EACH; 3 baths; 2 sleeping porches; sun parlor; lot 50x125; 2 surf. lines. 3454 Cullom. Price $20,500. CHATAIN & CO., 604 E. 47th-st.

FOR SALE — 4010 DREXEL-BLVD., 8 FL., $10,000 cash, easy mo. pams.; rent buys. CEDARH. & RAPF, 3501 Irving Pk.-blvd.

FOR SALE—3 FLAT BLDG., MICHIGAN-av.; rents $2,640; clear; $17,000; on terms. R. F. SOLOMON & CO., 80 W. Washington-st.

$500 DOWN, BUYS 8 FLAT BRICK BLDG.; cheap; Diversey and Kedzie; 5341; rental $720. Room 410, 54 W. Randolph-st.

FOR SALE—18 APT. BLDG. ON WEST side boul.; rents $4,000 per year; equity $20,000. C. F. LLOYD, 1101 Clark.

APARTMENTS—SOUTH SIDE.

FOR SALE—
4021 MONROE-ST., 2 flat, solid stone front, stone stairs, etc.; 6 and 7 rooms; 2 furnaces; can give possession of one flat; real value $8,000; mortgage $5,000; will accept city property as part payment for equity.
E. WOLTERSDORF & CO.,
8. W. Cor. Madison-st. and Ashland-blvd.

FOR SALE—$1,000 EASY PAYMENTS; MODern two flat bldg., at 3736-38 Lowe-av.; steam heat; 6 and 7 rooms; a bargain at $6,500. Investigate. HARRY GOLDSTINE & CO., 111 W. Washington-st.

FOR SALE—ONLY $300 CASH REQ. FOR beautiful new 2 flats, brk., latest improvements; splendid location. Dirks, 1166 Diversey.

FOR SALE—3 FLAT, 6-7 RMS.; STEAM ht., sh. light; 2 bth. 9 surface lines. "L"; 1 blk. to pk. 3929 Congress-st.

REAL ESTATE FOR SALE. BUSINESS PROPERTY—SOUTH.

FOR SALE—VALUABLE BUSINESS PROPerty; corner.
6224 Cottage Grove-av., 25 ft. lot, with frame bldg.; suitable for office or store; price $5,000; mortgage $3,500; only $1,500 required.
Vacant business corner on E. 63d-st., at Eberhart-av.; 132 feet on E. 63d-st.; price $140 per foot.
S. FISHER, 719 E. 63d-st. Ph. West. 37.

FOR SALE—3024 MICHIGAN-AV., DANDY location for autos and accessories; 21x100 ft., with a 3 story and basement brick bldg. W. H. McCLELLAN, 29 E. 31st-st.

FOR SALE—SACRIFICE; 65 FT., COR. Alley; Wabash-av., near 39th-st.; old impr.; worth $20,000; price only $13,500; must sell quick. Address T C 133, Tribune.

FOR SALE—FINE BUSINESS CORNER, 50 x100 ft., 4501-03 S. Halsted-st. Inquire R. C. GEMBERLING, Agent, 6449 S. Halsted. West. 8321.

FOR SALE—COR. OPPOSITE WOOLworth's 6 and 10c store. Rental $200.00 mo. GORDON, LAPIN & CO., 19 S. La Salle-st.

FOR SALE—2544 MICHIGAN-AV., 3 STORY residence with garage; lot 60x180; suitable for business. Calumet 2078.

BUSINESS PROPERTY—S. W.

FOR SALE—WILL SELL EQUITY IN NEW store and flat bldg., 43d, near Kedzie; stove heat; new business district. Address P 179, Tribune.

BUSINESS PROPERTY—NORTH.

FOR SALE—BEST BUY ON BROADWAY; good future; safe investment; stores with flats, for cash; mtg. $10,000, 5 per cent; price $30,000. Act quick. Address N 242, Tribune.

BUSINESS PROPERTY—N. W.

FOR SALE—AT MILWAUKEE-AV. TRANSfer corner. Store bargain with 5 year lease at $540. Only $4,500.
BROOMELL, BROS., 111 W. Washington-st.

FOR SALE—5418 MONTROSE-AV., 2 STORY brick. Address P 428, Tribune.

BUSINESS PROPERTY—WEST.

FOR SALE—332-335 S. WESTERN-AV., 80X 125 ft., imp. 2 stores; annual rental $1,500 best cash offer takes it.
J. B. WALSH, 1 Walton-pl.

HOUSES—SOUTH SIDE.

FOR SALE—
SEND FOR OUR LIST OF
Bungalows
For Sale
On easy terms.
BURHANS, ELLINWOOD & CO.,
25 N. Dearborn-st. Rand. 3880.

FOR SALE—WOODLAWN-AV., NR. 69TH-st., thoroughly modern, up to date 7 room brick residence; finish throughout in hard wood, open plumbing; gas and electric; sleeping porch; lot 26x125 ft.; mtg. $2,000; price $4,500; owner leaving city; will take $1,000 cash, balance monthly.
JAMES G. BARSALOUX,
1601 E. 63d-st. Tel. Hyde Park 10.

FOR SALE—ELLIS-AV. RESIDENCE; 10 rms.; close to 11 Central sta.; 2 entrances; rental $50 per month; $500 cash, balance like rent; price $4,250.
BOWERS, HILBRANDT & O'BRIEN,
3457 Indiana-av. Douglas 1588.

FOR SALE—SOUTH SHORE 6 RM. BRICK home; high class trim. and fixtures; lot 33 1-3x125. All improvements in and paid for. Must be sold. Bargain.
NEWTON B. LAUREN & CO.,
110 S. Dearborn-st.

FOR SALE—HAVE ELEGANT 8 ROOM residence on Drexel-blvd., Garfield-blvd., that the owner will sacrifice for $3,400 on terms of $500 down; hot water heat; electric lights, hardwood floors. Stony Island car.

FOR SALE — HIGH CLASS RESIDENCES and choice vacant at low prices and convenient terms. FRANK I. BENNETT, 7050 Euclid-av. Phone Midway 2100.

FOR SALE—418 W. 62D, 13 RMS., $5,500; best construction; hardwood floors; good neighborhood; excel. trans.; nr. high school; terms to suit. See owner on premises.

FOR SALE—BEAUTIFUL 12 ROOM RESIdence on Drexel-blvd., near 43d-st. Price $10,000 prior to January 1st. Address T C 256, Tribune.

FOR SALE—BARGAIN; BEAUTIFUL RESIdence, 4720 Grand-blvd., adaptable 3 apts., $20 000. JOHN R. BOWES, 1110 Harris Trust Bldg. Rand 3844.

FOR SALE—$25,000; COST $100,000; CORner on Grand-blvd., 100x150, with elegant brick residence and garage. BENJ. BISINGER, 60 W. Washington-st.

FOR SALE—MUST RAISE MONEY; WILL sacrifice modern home, 10 rms., A-1 condition; 1 C. transportation; worth $6,000; for $4,500; terms. Address T C 135, Tribune.

FOR SALE—6444 WOODLAWN-AV. Cost to $7,250.
50 ft. lot. Give you house.
Open.

FOR SALE—BARGAIN; MY 10 ROOM RESidence with barn, Indiana-av. nr. 81st; ground value alone $5,000; price $4,500; cash and terms. Address T C 136, Tribune.

FOR SALE—$6,250 6 ROOMS-AV., $1,800, INCL. bldg. and lot. 25x125.
WHITESIDE & WENTWORTH, 8 S. Dearbn.

FOR SALE—KENWOOD—6 ROOM BRICK home; steam heat, etc.; cost $8,000. Make offer. MARK R. KIMBALL, 718, 29 S. La Salle-st.

HOUSES—NORTH SIDE.

FOR SALE—A GARDEN OF REAL CALIfornia BUNGALOWS. Ideal for retired or solid blocks. In beautiful West Ravenswood. Ready to occupy. Private sun parlors, dining porches. Large lots. Near L; $4,700 up. Terms. Office, Monticello, Wilson-av., Irving 991, or NELSON & LEWIN, 111 W. Washington-st. Franklin 1453.

FOR SALE—ROGERS PARK 7 RM. MODern house and lot; recently occupied by myself; change of business necessitates my selling; if you want a nice home, where all improvements are in and paid for, see me at Rogers 673 for further particulars.

FOR SALE — GREAT SACRIFICE—EDGEwater house, brick, concrete; porches, oak finish; hot water heat; 10 rooms, besides 2 in attic; cost $14,000. Will sell all for $8,350. Possession at once. Mtg. $6,300. No trade. Address P X 293, Tribune.

FOR SALE—$500 CASH—SOUTH FRONT house in Bellevue-pl.; 10 rooms; 4 baths; 22 foot lot.
MRS. E. O. TRACY, 35 N. Dearborn-st.

FOR SALE—BARGAIN—15 ROOM HOUSE, 1820 N. Dearborn, near Linc. Pk.; only $10,000; $3,000 cash, balance terms. HUBER, 30 N. Dearborn.

FOR SALE—RESIDENCE, 50X125, N. Western-av., nr. Ravenswood L; good for tailor. Address T K 241, Tribune.

FOR SALE—4901 WINTHROP-AV., 11 RM., 2-flat brick; h. w. heat; 2 baths; rents $135; $150, Lubeck, Cunard Line, 140 N. Dearborn.

HOUSES—NORTHWEST SIDE.

FOR SALE—GENUINE BARGAIN, 10 RM. new modern house; Alma Park, 1320 N. California-av., overlooking Humboldt Pk.; oak finish; steam heat.
JOHN H. MOONEY & CO.,
1210 Chamber of Commerce. Main 1010.

FOR SALE—A GREAT BARGAIN. ON very easy payments; 4 rm. cottage, with 59 ft. lot; Addison, near 62d-av. Owner. Address T O 293, Tribune.

FOR SALE—GOOD 5 ROOM BUNGALOW; furnace; wide lot; easy terms; $3,950. PISCHEL & SON, 4017 Milwaukee-av. Irving 572.

FOR SALE—$300 CASH AND $35 PER MO. takes modern 5 rm. brick bungalow; h. w. heat; lot 30x125; price $4,850. 3. W. RYAN, 4488 Milwaukee-av. Kildare 7624.

FOR SALE—WILL SACRIFICE 7 RM. MODern brick bungalow, oak trim, sun porch. Easy terms. Owner leaving city; will take auto for part payment. 4928 Nevada-av.

VACANT—SO

LEGAL NOTICES.

ILLINOIS, COUNTY OF COOK

NOTICE is hereby given that a meeting of the stockholders of the Brewers Insurance Company, a corporation of the company, 1420 McCormick Chicago, Illinois, on the 21st day of A. D. 1916, at the hour of 2-3) of all of the capital stock of the action being present, or represented, the following resolution was unanimously adopted:

VED, That on and after the 1st day of the name of this company shall be changed from The National Brewers Insurance Company to "The National Trades Fire Company."

VED, That the object for which the corporation was formed be enlarged so that the same shall be as follows: To make insurances on goods, wares, and all kinds of merchandise, household furniture and other personal property against loss or damage by fire, by the perils of inland navigation, by tornadoes, or either or any of the risks or hazards connected therewith, and to the risks of inland navigation, same to be other than marine insurance.

January 1st, 1917."

A duplicates of such change have been filed in the office of the Secretary of State, and in the office of the Recorder of Deeds of Cook County, Illinois, as provided by law.

Chicago, Illinois, Dec. 6th A. D. 1916.

WILLIAM H. REHM, President.
M. RHOADS, Secretary.

PUBLIC NOTICE IS HEREBY given that at a special meeting of the stockholders of the AMERICAN NATIONAL BANK COMPANY, held at the office of the said company, No. 0619 S. Halsted-st., in the City of Chicago, Illinois, on the 8th day of Nov., 1916, at 2 p. m., at which meeting resolutions were adopted that the net value of this company from American National Bank Company to AMERICAN LEE CURTIS, and that the first mentioned name be and it is hereby changed to the latter name, and it was further resolved that the capital stock of the said company be and that the number of directors of the said company be reduced from 5 to 3."

Copies of such changes have been filed in the office of the Secretary of state of Illinois, and in the office of the recorder of deeds of Cook County, Illinois, as provided by law.

Dated at Chicago, Illinois, Dec. 11, 1916.

AMERICAN LEE CURTIS, President.
LEE CURTIS, Secretary.

ARTHUR H. HEYMAN, Counsel.
Lafayette Bldg., Chicago.

NOTICE TO WHOM IT MAY CONCERN:

Notice is hereby given that the co-partnership heretofore existing between FRED M. MILLER and HARRY WORKING existing by reason of the death of Harry Working, has been made on the 12th day of December, A. D. 1916, by and between said parties, by mutual consent and agreement, whereby a co-partnership, retiring from said co-partnership, retiring from business to the said FRED M. MILLER, at the same place of business, No. 7101 S. Halsted-st. in the name of FRED M. MILLER.

All persons having claims against said co-partnership are requested to present the same for payment to FRED M. MILLER at the place of business aforesaid, on which he will pay all debts owing by said co-partnership.

Dated this 18th day of December, A. D. 1916.

FRED M. MILLER.
HARRY WORKING.

F. HILLE, Atty.

NOTICE IS HEREBY GIVEN that a meeting of the stockholders of the Chicago Pneumatic Tool Company, a corporation of Illinois will be held at 2136 Fisher Building, in the city of Chicago, in the State aforesaid, on the 20th day of December, A. D. 1916, at the hour of 2 o'clock in the afternoon of said day, for the purpose of considering and voting upon a proposition to increase the capital stock of said corporation from $3,000,000 to $4,000,000, and for the transaction of such other business as may properly come before said meeting.

Dated at Chicago, Illinois, this 11th day of December, A. D. 1916.

By order of the Board of Directors.

CHARLES C. HOOD, Secretary.

BUSINESS CHANCES.

ABSOLUTELY — WANTED — WILL PUSH NEW article of merit. L., 329 S. Hoyne.

ACETONE OIL AND DIMETHYL ANELINE Now in operation, turning out fireproof building, with railroad siding and 700 pounds daily. Large benzol and acid storage. Ideal location, good labor conditions. Owner has other business which prevents proper attention to this plant. Address P 515, Tribune.

AUTO SPECIALTIES—ESTABLISHED MFR. wants experienced mail order man; must work full time to the sale of one specialty only; same as a business of his own; good salary; office overhead free; investment required. Reply with full details if able to meet requirements. Address T L 877, Tribune.

AUTO TIRE VULCANIZING OUTFIT 1916 Model—Complete. Address P 444, Tribune.

AUTO REPAIR MAN PARTNER, REPAIR and garage. Address S 73, Tribune.

BAD ACCOUNTS

collected on commission. In case of suit we charge actual court cost. Creditors' Legal Assn., 1 Quincy-st. Phone Randolph 7687.

BARBER PARLOR—PARTNER WANTED in new shop. Must be experienced in business. Phone Belmont 6578.

BARBERS AND CIGARS—8 TABLES, 3 chairs, over $300 monthly, at a bargain; part or entire balance on time; N. W. Side; no dealers. Address T L 495, Tribune.

BILLIARD HALL—SNAP—
8 tables, up to date billiard hall; makes $250 monthly; place stands full investigation; 3 years to expire. 1030 W. 12th-st.

BILLIARD HALL—MUST SELL; 5 TABLES and terms; So. Side. Address O 76, Tribune.

BOWLING ALLEYS AND BILLIARD HALL for sale. See Ad Trib-une. N. W. Sun., Tues., Thurs.

BUTCHER SHOP—N. W. SIDE, DOING A business; everything first class; will sell if sold at once. For par. see Fred & Co., 519 Ashland Blk., 155 N. Clark.

CAFE WITH LIQUOR LIC.; REAS. DREX. Michigan Inn, 51st and Michigan.

CAFETERIA — OPPORTUNITY TO PURchase brand new, with finest equipment; best outside loop; good trade; business reasons; valid reasons for wishing to sell; will sell cheap to responsible party. Full particulars address O H 360, Tribune.

CAFETERIA—THOROUGHLY RELIABLE AND established firm controlling exclusive sale of unusual merit, entire U. S. and foreign countries, needs services of man with unquestioned satisfactory references who can invest $5,000 and act as treasurer and assistant sales manager; $5,000 required; confidential; during past 30 days show profit of $2,000; give phone and past experience or no attention. Address T G 140, Tribune.

CAFETERIA—HALF OF CONtrolling interest in new 100,000 Illinois corporation can be obtained by investing $10,000, or less; a syndicate; estimated being organized which will be sold at first as an investment. A demonstrated success. Full investigation courted. COMBUSTION ECONOMY CORPORATION, 407 Otis Bldg.

CAPITAL WANTED—
by old Chicago corporation manufacturing a line of articles in three states; women wishes to sell not more than $5,000 of stock in order to take care of profitable business and for expansion; investigation gladly afforded Address P Y 515, Tribune.

CAPITAL $3,000, INTEREST AT RATE OF 6% to be paid in 6 mos.; option of purchase; unusual opportunity for right party to become permanently connected, with $3,000 in a large corporation; money to be left in reputable bank on party act as house. Phone; full particulars. Address O 114, Tribune.

CAPITAL WANTED—HAVE LIMITED amount of 7% preferred stock to sell for established iron and steel manufacturing concern; new plant now under construction. No brokers need apply. Address P 218, Tribune.

CAPITAL WANTED—EXCELLENT OPPORTUNITY; party (either sex) to invest $200 fast growing Chicago concern; product big demand; big action; no brokers. Address N 178, Tribune.

CAPITAL WANTED TO FILL ORDERS for automobile farm tractor. Does work of 40 horses and three men. Good positions for those financially interested. Address O F 18, Tribune.

CAPITAL WANTED, OF $5,000 TO $10,000, to enlarge a well estab. nature cure sanitarium at Lisle. Open for inspection; act quick. Address T A 427, Tribune.

CAPITAL — YOUNG MAN WITH $500 AS partner in proven business enterprise, investing personally, pays with salaried position. Address O 588, Tribune.

CAPITAL WANTED—$3,500, IN LEGITImate business; big profit; investment secure; no brokers. Address P 59, Tribune.

CAPITAL WANTED—BY MFR. 6 BIG DIVIdend on $100 up. Address P 472, Tribune.

CHIROPODIST AND MANICURING PARlor; loop; fine loc. Address P 502, Tribune.

CIGARS, CIGARETTES, CANDY AND SODA; $1,000; across from Northwestern Ry. office. 1733 Lawrence-av.

CLEANERS AND DYERS, ATTENTION—To Rent—Store, liv. rm.; bath; new hot w.; complete fixtures. T 163, Tribune.

COAL YARD, EXPRESS BUSINESS—Horse, wagon, and harness. 1140 W. Monroe. Apply to 17 N. May-st.

CONFECTIONERY AND LIGHT GROcery—N. W. Side; at an unusual bargain if taken at once; act quick. Inquire 1823 Milwaukee-av.

DELICATESSEN AND FANCY GROCERY—
For Sale—Reas. price, account sickness. Drex. 166 E. 67th-st.

DENTAL OFFICE—I HAVE 2 OFFICES for rent or lease of one; good location; no competition; splendid opportunity. Address T G 509, Tribune.

DRUG STORE FOR SALE — GOOD, WEST Side location; annual sales $9,000; easy terms; good reason for selling. Address T L 423, Tribune.

DRUG STORE—LOOP, FOR SALE; DOING big business; must sell at once. Address P X 480, Tribune.

DRUG STORE—S. S.; WILL SACRIFICE for immediate sale; $8,000; terms. Phone Randolph 6, or address G 9, Tribune.

DRUG STORE WANTED—AT ONCE; GOOD one. ATLAS, 2241 W. Walton.

EXPORTING, BANKING, AND MANUFACturing—Have had 25 years' experience; possibly may be able to help you. W. H. M., 407 Peoples Gas Bldg. Wabash 144.

FURNITURE STORE—FINE STOCK OF 2D hand goods, $350. 3122 W. Madison-st.

GARAGE FOR SALE OR PARTNER wanted; too much business for one man to handle. 216 S. Kedzie. Garfield 6053.

GARAGE—60 CAR CAP.; 25 IN NOW; RENT $75. Price $3,500. Address O J 203, Tribune.

GARAGE WANTED MUST BE GOOD paying. Address P 368, Tribune.

GROCERY AND MARKET—MUST SACRIfice this dandy, modern S. S. cor. grocery and market; about $450 trade; fixtures, electric bacon box, marble top counters, cereal and fruit counters, slicing machine, 2 com. scales, National cash register, etc.; rent, $40; lease; low rent; all for $650, ¼ cash, balance easy. Inquire 945 E. 63d. Call between 7 and 9 p. m. No dealers.

GROCERY, DELICATESSEN, CIGAR AND candy store—Old established; good paying business; best transfer corner. Owner will sell; must be sold; doing business now; large rent, including 5 rooms, modern flats, fresh stock; will sell all for $450; invoice double. 2331 Belmont-av., nr. Western.

GROCERY AND MARKET—CORNER, ON 47th street south of 63d; established 4 years; business $40,000. Practically a cash business, which can be increased very rapidly under proper management. Fixtures and stock $2,500. Address T G 9, Tribune.

GROCERY—GENL. MDSE., 40 MI. CHICAGO; annual bus. $30,000; price, $5,000. Address P 130, Tribune.

HARDWARE STORE
FOR SALE—$5,000.

MUST LEAVE CITY; BEST LOCATION in South Side; ALL NEW. NO DEAD STOCK. CHEAP 5 YEAR LEASE. PHONE MIDWAY 9.

HOTEL—EUROPEAN.
In outside rooms, centrally located, valuable lease; clearing $250 monthly. J. C. STERCHI & CO., 82 W. Washington.

HOTELS—FOR SALE—CITY OR COUNTRY; 10 TO 200 ROOMS; REASONABLE TERMS. F. E. REED & CO., 127 N. DEARBORN-ST.

INVESTMENT—HAVE YOU A small amount of money you wish to invest in a manufacturing business that is established? One that will stand strictest investigation and will yield sure, quick, large returns? Address T K 481, Tribune.

BUSINESS CHANCES.

LAUNDRY—FOR SALE; FULLY EQUIPPED wet trade; $750 per mo. capacity; auto delivery truck; bargain; owner leaving city. Call or write. LEWIS L. COHEN, 1002 Ashland Block. Central 334.

LUNCHROOM—TRANS. COR.; RENT $50; steam heat; receipts $60 a day; price $1,200. ANDERSON, 9749 W. North-av.

MFG. STATUARY BUS.—CHEAP; 9 SALESmen on road; owner leaving city. See owner, 1491 W. Grand-av.

MILLINERY—SHOP ESTAB. IN LOOP—High class trade; sacrifice for ½ cash; price $1,000 cash. Address F A 308, Tribune.

MILLINERY SHOP—FOR SALE—ATTRACtive proposition. Midway 8066.

MILLINERY STORE—7056 N. CLARK; LOW rent; good loc.; fixtures, $75; stock opt.

PARTNER — AT ONCE, TO JOIN ME IN handling big land promotion proposition; everything ready, just starting big advertising campaign. For the right party with 500 cash will give ½ interest and divide fifty-fifty. You handle your own money to pay expenses as they come due. Address T L 401, Tribune.

PARTNER WITH $1,500 AND SERVICES can secure interest in profitable business. Indorsed by bankers. 1404 Monadnock Blk.

POOL BUS.—8 TABLES, $790; FULLY equipped; $150 stock. 5025 Wentworth.

PRINTING PLANT—MEDIUM SIZED BUT complete; estab. business; owner leaving city; investigate. Address P 259, Tribune.

PRINTING SHOP—2 GORDONS; ON ACcount of health. Call any time, 1754 W. 35th.

PRINTING—CYLINDER PRESSWORK, 10 M., $1.25 & M. Address A S 111, Tribune.

PUBLIC STENO. OFFICE; EST. 9 YRS.; in first class office bldg. Address T A 516, Tribune.

REAL ESTATE BUSINESS—GOOD OPPORtunity for young man; will sell interest for $450; big income; must be a hustler. Call at 35 S. Dearborn, Room 715.

RESTAURANT—A CLASSY PLACE DOING an immense business, 45 days old, 1st month cleared $336. 10 year lease, "L" store, 46 seats; rent $90. This is surely a great proposition; price $7,000; terms. Address O H 546, Tribune.

RESTAURANT—BRINGING $50 DAILY; cheap rent; steam heat. 3126 N. Clark.

SALOON PARTNER WANTED — MUST have money and willing to work; gentleman who can speak Polish or Lithuanian preferred; good opportunity for right man. Phone Kedzie 3175.

SALOON AND BARBER SHOP FOR property; bargain; no Sunday closing; $185 mo. rent; retiring. MATH. SCHMITT, 5747 W. 12th-st.

SALOON—FOR SALE—HIGH GRADE, IN loop district; fine opportunity for right man with a little cash. Apply Mr. Daly, 31 E. South Water-st.

SALOON—FIXTURES, LIC., LONG LEASE; fine cor., good bus.; cash or exch. real est.; Hungarian or German. Address N 169, Tribune.

SALOON—FOR SALE—DESIRABLE CORner in the loop. Address O 289, Tribune.

SALOON—TRANSFER CORNER. INQUIRE W. FOSS, 1247 E. 62d-st.

SALOON—AT YOUR OWN PRICE; BIG business; cheap rent. 527 S. State.

SCHOOL STORE—FOR SALE—DANDY trade; bargain. 6056 S. Wood-st.

SHOE BUSINESS — BARGAIN; BUSY transfer corner; established business; low rent; good lease. Inquire W. K. STEELE, 1220 N. Monroe-st.

SHOE TRADE MUST BE SOLD ACC. sickness; est. 8 yrs.; barg. 7205 Halsted.

THEATER, 5 AND 10C HOUSE, ABOUT 300 seats, live proposition, running, complete, modern equipment; also new brick building located on good block, business at.; you can buy business, bldg., complete, only $8,500; mtg. $5,000; will sell on terms or trade for income property. Particulars, paper, farm, Stata, or house. ROBERT L. GEAR, 29 S. La Salle-st.

THEATER—FOR SALE — 550 SEATS, IN fine, thickly populated locality; big, prominent corner; by far the best corner in city; long lease and no competition; price a big inducement; investigation will thoroughly satisfy in every respect. S. LEECH, 2002 Mallers Bldg., S S. Wabash.

THEATER FIXTURES—FOR SALE—INcluding ventilating system, piano, 300 chairs, moving picture screen, electric light fixtures, ticket booth, etc.; make offer. L. DE WOLF & CO., 110 S. Dearborn-st. Randolph 7816.

THEATERS—FOR SALE—BARGAINS; BIGgest selection yet. J. B. Leech, 2002 Mallers Bldg.

THEATER — 300 SEATS; BUSY STREET; making money; B. O. trial given. Bargain. U. S. Bus. Exch., 115 S. Dearborn. R. 807.

A YOUNG BUSINESS MAN WITH A TEN year successful record as an organiser and manager, having sold certain of his interests, finds himself in a position to take up some good live proposition which is fundamentally sound; he can furnish the necessary ability, experience, and funds to carry to success any moderate sized proposition in which he may invest himself; references given and required; state the facts completely; your letter will be carefully read. Address T C 167, Tribune.

DISTRIBUTORS WANTED.

The Camelford attachment converts any Ford into a strong, serviceable, one ton delivery wagon. Thousands of satisfied users; nationally advertised; liberal discounts to agents and dealers. MAREMONT MFG. CO., 916 S. Wabash-av., Chicago.

ADDITIONAL CAPITAL

Needed in the reorganization of a going industrial manufacturing company. Financial statement and management "A NUMBER ONE" INVESTMENT. INVESTIGATION invited. Take advantage of this unusual opportunity. Address T C 898, Tribune.

FINANCIAL ORGANIZATION LOANING money on a basis to enable a party of a per cent to build a home, to buy a home, to raise a mortgage, or to pay off a mortgage, desires representation in towns outside Chicago; investment of $500 and upward, 6 per cent, secured stock required. Address T L 397, Tribune.

BRANCH MANAGER — LARGE MANUfacturing co. are opening branches in the principal cities and desire reliable men as managers, who can invest $2,000, which is secured; salary $150 a month and commission; management will be given to the right party. Call or write, Manager, 1048 Otis Bldg., Chicago.

WE HAVE A RAPIDLY GROWING JOBbing business and exclusive lines amongst the largest jobbers; a man able to immediately associate with the firm with some investment and permanent connection; personal interview only by addressing telephone appointment to 383, Tribune.

HIGHEST CASH PRICE PAID FOR SERVIceable cars; immediate action; spot cash. ERWIN GREER AUTOMOBILE COMPANY, 1512-15 Wabash-av. Phone Calumet 4600.

WE MAKE ADVANCES ON AUTOMOBILES. We store automobiles.
Automobile Storage Company,
116 S. Michigan-av. Phone Randolph 2850.

WE PAY THE HIGHEST PRICES FOR your junk or cars. Drexel 7472 or after 6:30 Phone Wentworth 9012.

WANTED — FOR SPOT CASH, 100 USED cars; quick action; no red tape. Auto Exchange, 940 N. Clark-st. Superior 6321.

TWO GOOD CASH BUYS GARAGE EQUIPment and auto business, assuming $9,500 loan; excellent location, on blvd.; net yearly income $6,000. Address N 161, Tribune.

HAVE TWO STORY BUILDING WITH basement 44x180 with trackage in "The City of Modness," Des Moines, Iowa. If you have something good to manufacture and need capital address P. O. Box 35, Des Moines, Iowa.

WE GET THE MONEY FOR YOU. CONsign your merchandise to us for quick disposal; any kind, any amount; bank refs. Stone Mercantile Co., Hartford Bldg. Rand. 1912.

OPPORTUNITY FOR BIG BUSINESS — I want to dispose of an invention for a new article of manufacture, the sale of which should amount to $100,000 per year. Address P 410, Tribune.

ALMON AUSTIN [Inventor], 39 S. La Salle.:

AN OPPORTUNITY AWAITS THE YOUNG man who is looking for a future and who desires to become a part of a large organization; $500 required. Address T A 426, Tribune.

EXPERIENCED SALESMANAGER WITH loop office and force of trained salesmen and salesladies will undertake the sale of any good article or selling proposition offering quick returns. 207 Hartford Bldg.

WANTED—A MAN OF GOOD CHARACTER to take active interest in promoting and enlarging established business; small now but growing, profitable, clean, and capable of great expansion. Address P 406, Tribune.

HIGHEST CASH PRICES PAID FOR GROcery, delicatessen, cigar, dry goods, shoes, or any store or stock; quick. STONE CO., Hartford Bldg. Rand. 1912.

PARTY WANTED TO MANAGE MAIL ORder business in Chicago; steady position; good salary; $250 needed; you handle your own money. Address T G 108, Tribune.

DESIRABLE FANCY GOODS STORE—PUBlic and circulating library; expense low; splendid opportunity; near theater. Address P 445, Tribune.

IF YOU HAVE $500 OR OVER WHICH YOU WISH TO EARN MORE THAN BANKING INTEREST AND BE TOTALLY SAFE, ADDRESS P X 151, TRIBUNE.

WANTED—PARTY EMPLOYED TO WORK spare time, $50 week can be made; must invest $65; no selling; quick action. Address P 431, Tribune.

FOR SALE—STOCK OF AUTOMOBILES and fixtures. Good opportunity. Address Creditors' Committee, Box 364, Station "A."

Waterloo, Iowa.

SELL YOUR JUNK—ANY AMOUNT—BRASS, copper, iron, paper, rags, hides, tallow, to STONE CO., Hartford Bldg., Chicago. Get check by return mail.

CHEMIST FURNISHES MANUFACTURING formulas, analyses, matching samples, and supplying fullest instruction, for direct manufacture. CHEMIST, 1004 Monadnock Block.

WANT REPRESENTATIVES IN CHICAGO and suburbs who can interview capital; men or women. Address T K 119, Tribune.

EXCELLENT OPPORTUNITY FOR FIRST class marcel waver. Address P X 522, Tribune.

HIGHEST SPOT CASH PAID FOR STORES and stocks of mdse.; quick action. RUBIN BROS., 207 S. Halsted. Tel. Monroe 4129.

FOR SALE—SPARK PLUG ASSEMBLING shop, machinery, and parts; complete; 6,000 plugs. Address P 60, Tribune.

WE BUY MERCHANDISE, ANY KIND, any amount, for cash. STONE CO., 8 S. Dearborn-st. Phone Rand. 7912.

TO RENT—300 SEAT THEATER IN RAvenswood; no compet. Address N 207, Tribune.

HAVE GOOD SMALL CIDER BOTTLING business, established 25 yrs. Have other business. Address P 413, Tribune.

SPLENDID OPPORTUNITIES FOR INVESTors with $1,000 to $5,000; services optional. Address P Y 376, Tribune.

HAVE OPTION ON SOME PROVEN OIL lands in Texas; want parties to join; wells already flowing. Address T C 276, Tribune.

IDEAS DEVELOPED; PROBLEMS SOLVED by inventor. Address S 61, Tribune.

BUSINESS CHANCES.

ILLINOIS CORPORATION, GOOD SHAPE, excellent future, done $60,000 worth business first year; past experimental stage, needs money carry it on to make large business; present owner will sell to party that wants good business and will give retiring owner contract to work for him for one year at moderate salary; $6,000 required to handle small indebtedness; good assets; long lease; equipment; factory help established; small pay roll; large stock; bank credit to be arranged and introduce; responsible party; I cannot carry it on; getting too large for me. Address P X 102, Tribune.

"THE WEEK-END SHOP."

Single copies of any magazine delivered to you on the week-end. Add 2 cents per copy for postage. Also books, flowers, candies, toilet requisites and films for Sunday picture taking. All to bring you week-end cheer. Firms desiring exclusive trade rights in their respective cities write or wire for terms.

L. W. Ellery, St. Paul Park, Minn.

PRESIDENT AND OWNER OF SHORT Line Steam Railroad near Chicago planning to extend line, desires partner with $5,000 to $10,000 to perfect plans to extend; handle own money; short line now in operation doing good traffic business; third interest in it and 1-3 profits in extension offered; also vice presidency and directorship; passes over other lines. An future included; large money to be made by selling later; principals only. Answers must reveal position and connection. Address P O 34, Tribune.

100 FORM LETTERS, MULT. $1.00, THEN 10c per C. Allen Letters. Central 39.

100 FORM LETTERS, MULT. $1.00, THEN 10c per C. Address S 459, Tribune.

HIGHEST CASH PRICES, CITY, COUNTRY stocks. Friend, 1123 S. Halsted. Mon. 6340.

PARTNERS WANTED.

WE HAVE UNUSUAL OPPORTUNITY FOR high grade man having executive ability for organizing and taking complete charge of sales force; must be capable of assuming all management, responsibilities of entire business; investment of $5,000 under your absolute control; unless qualified with above requirements don't waste your time; replies confidential; give full particulars. Address T C 380, Tribune.

AN EXPERIENCED MAIL ORDER MAN wants partner with $1,000 to join in launching a proposition that has taken practically a year to line up and which will develop rapidly into a general business, making them ultimately financially independent; no experience necessary and but little time; interview only if you can and will act without any delay if satisfied; give phone. Address T G 83, Tribune.

I OWN A WELL ESTAB. POPULAR INdustrial business that has reached such dimensions I am unable to handle properly alone. Want active, competent man as partner. TIFFANY, 3240 Indiana-av.

WANTED—A PARTNER TO BUY ONEhalf interest in old established, well paying contracting business; can make investment in one year; will bear strictest investigation. Address T G 571, Tribune.

MAN—MFG. EXP., WHO CAN INVEST UP to $10,000 in well equipped metal specialty plant, executing big orders. Address P 367, Tribune.

PARTNER WANTED—WITH SMALL CAPital; motor express business; must take active interest. Ph. Wab. 8084. 588 S. State.

PARTNER WITH $3,500 FOR GARAGE meeting; for particulars, Hyde Park 8025.

$3,500 BUYS ¼ INT. CO. WITH EXCL. sales rights. Address T L 176, Tribune.

MOTOR TRUCKS.

GOING OUT OF RETAIL TRUCK BUSIness are selling 19 used trucks, in good order, including Nelson, Le Moon, Smith-Form-a-truck, White, etc.; ridiculously low prices. 4349 Michigan-av. Call 5591.

FULL LINE OF USED TRUCKS, ALL IN AI CONDITION.
GARFORD MOTOR TRUCK CO., INC.,
23d and Indiana-av.
Phone Calumet 5066. Chicago, Ill.

FORD 1 TON TRUCK; OLSON UNIT; LGE. BODY; $475. AUTHORIZED FORD AGENCY AND SERVICE STA. 3820 S. WABASH-AV. DOUG. 844.

WE HAVE GIVEN UP REPUBLIC TRUCK agency, therefore will sell our 6 demonstrator models very low prices. 1 to 3 tons 6 months. 2437 Michigan-av. Cal. 5590.

FOR SALE—1½ TON WHITE TRUCK; good running order; newly painted; cheap for cash. A. A. LANG & BROS., 72-74 North Water. Central 641.

1 TO 5 TON INDIANA MOTOR TRUCKS, sold on easy payments; also rent on term contract; large assortment of 1st class used trucks. Indiana Motor Car Co., 115 E. 83d.

WANTED IN NEED OF GOOD USED truck, at price that is right, cash or terms, see George Siegmund, 1532 Michigan-av.

EASY PAYMENTS ON MOTOR TRUCKS. Signal Worm Drive, 1 to 5 tons. 2502 W. Madison-st. Seeley 1313.

COMMERCIAL SANDOW TRUCK FOR sale cheap; easy terms. Call VINCI BROS., 8419 Lawrence-av.

FARM, SODA OVERLAND DELIVERY car, in good cond.; I need a larger car and will sacrifice. Phone Irving 5516.

FORD DELIVERY TRUCK, GUARANTEED still pending. $335 cash; insured, license, etc. 4651 N. Hermitage. Edg. 6504.

BARGAIN 3½ TON SANDOW TRUCK; used 4 mos.; $2,000. Ph. Drover 4276.

2 SIX TON TRUCKS, WITH COAL DUMPS, hydraulic hoists, steel bodies. Cent. 7770.

DART TRUCKS, NEW AND USED, ALL sizes. 418-20 N. Kedzie. Gar. 8691.

AUTOMOBILES WANTED.

DO YOU NEED CASH?
Bring your old car to 1925 S. State or call Calumet 1388 and get the best cash price for it. We pay cash. No time wasted.
PH. WENTWORTH 4192 AFTER 6:30 P. M.
Calls answered immediately, or write
JOHN FERNOW JR., INC.,
Largest Car Wreckers in Chicago.
ALL PARTS FOR ALL CARS.

HAYMARKET 3308.
Wanted, cars in any condition for parts. Calls answered in one hour. Act quickly.
HAYMARKET 3308.

HIGHEST CASH PRICE PAID FOR SERViceable cars; immediate action; spot cash. ERWIN GREER AUTOMOBILE COMPANY, 1512-15 Wabash-av. Phone Calumet 4600.

WE MAKE ADVANCES ON AUTOMOBILES. We store automobiles.
Automobile Storage Company,
116 S. Michigan-av. Phone Randolph 2850.

WE PAY THE HIGHEST PRICES FOR your junk or cars. Drexel 7472 or after 6:30 Phone Wentworth 9012.

WANTED — FOR SPOT CASH, 100 USED cars; quick action; no red tape. Auto Exchange, 940 N. Clark-st. Superior 6321.

TWO GOOD CASH BUYS GARAGE EQUIPment and auto business, assuming $9,500 loan; excellent location, on blvd.; net yearly income $6,000. Address N 161, Tribune.

MOTOR TRUCKS TO RENT.

TO RENT, UNTIL APRIL 15, THREE NEW rear dump units of large capacity; ideal for hauling coal; skilled operators furnished. GILBERTSON & CULBERTSON, 17 N. 9th-st., Richmond, Ind.

CHRISTMAS HAULING—I HAVE NEW 2 ton Nelson Le Moon truck for hire by the hour. Night or day. Experienced chauffeur. Phone Montrose 8782.

HARVEY TRUCKS, 1½-5 TONS, TO RENT and for sale; new trucks; prompt service, night or day. Harvey Motor Truck Works. City Phone Drover 7946. 3812 Normal-av.

WANTED — AUTO TRUCKS TO HAUL coal. 2623 Adams-st. WESTERN FUEL CO.

TRUCKS, ANY SERVICE; PANEL FORDS; fireproof garage. MOTOR TRANSPORTATION CO., 1201 W. Lake. Monroe 5100.

1 TON TRUCK AND DRIVER BY WK. OR mo. 1421 W. Taylor. Monroe 6734.

TO RENT—2 TON TRUCK. STAKE BODY, by day or night. 50 N. Wood-st. West 2955.

STEADY CONTRACT WANTED FOR ton hydraulic dump truck. Douglas 7472.

AUTO LIVERIES.

1917 FORD DELIVERY, SUITABLE FOR any purpose, or touring car with chauffeur for rent, every day and Sunday; $1 per hour and contract. 4812 Prairie. Kenwood 5040. Ph. Sunday Drexel 956.

TO RENT—LIVERY WORK CONTRACT. by day or week. Prompt service. Phone Douglas 7472.

TO RENT—5 PASS. OVERLAND, $1.50 HR., $8 day. LESTER. Phone Normal 3029 or 7220.

CHALMERS LIMOUSINE, 7 PASS., $2 PER hour. Special rates by day or trip. Lake View 7230.

GARAGES—FOR SALE & TO RENT.

WE BUILD ANY KIND OF GARAGE. JOHNSON CONSTRUCTION CO.
138 N. La Salle-st. Main 3897.

GARAGES OF ALL KINDS; BEST AND cheapest on the market. Chicago Portable Garage Co., 3019 Grand-av. Open Sunday.

GARAGE WANTED—ESTABLISHED AND on paying basis. Answer at once. State price. Address O Y 95, Tribune.

TO RENT—FIRE GARAGE; HEATED; shelves; water. 504 Oakwood-bd. Doug. 7547.

GARAGE BUILDERS—J. R. SMITH & CO., 513 N. Dearborn. Superior 8637.

MOTORCYCLES AND BICYCLES.

BICYCLES—NEW 1917 MODELS ON 30 days' free trial. Trade in your old bike. MEAD CYCLE CO., Washington-st. bridge.

STOVES.

BIG BARGAINS IN USED HEATING stoves, cook stoves, ranges; also slightly used rugs and furniture. Reliable Furniture Co., 2002 N. Halsted-st.

AUTOMOBILES—GASOLINE.

LAWDER BROS.

NEW FORD CARS, $20.61 PER MONTH.

TOURING CARS, RUNABOUTS, CHASSIES.

COMMERCIAL CARS—ALL TYPES, $30 PER MONTH.

PROMPT DELIVERY.

FORD REPAIRING AND OVERHAULING.

FORD PARTS AND ACCESSORIES.

FORD CARS REPAINTED FOR $20.

LAWDER BROS.,
67TH, NR. STATE-ST.
PHONE WENTWORTH 615.

FOR SALE—CHOICE OF 4 MAKES OF LIGHT 4 CYLINDER CARS, ON LIBERAL TERMS, FROM A RESPONSIBLE DEALER; $20 PER MONTH AND UP. ADDRESS P H 476, TRIBUNE.

PIERCE-ARROW

1913, 6-48, Pierce-Arrow Touring Car, painted light gray, with special Kimball Touring Car body; self-starter; elec. lts.; choice of brand new set of tires; completely equipped. The best bargain we have ever had; $1,000.

CADILLAC AUTOMOBILE CO. OF ILL.,
2301 Michigan-av. Calumet 4841.

AUTO FINANCE COMPANY

WILL BUY FOR YOU ANY NEW OR USED AUTO FROM ANY DEALER OR INDIVIDUAL ON TERMS TO SUIT YOU. ALSO TAKE OVER NOTES DUE DEALERS AND GIVE EXTENDED TIME FOR PAYMENT. INTEREST 6 PER CENT. PHONES HARRISON 772 AND 7650. OFFICE, 644, 224 S. MICHIGAN-AV.

1914 LOCOMOBILE, 6-66, 5 PASSENGER touring car; good tires all around and one extra; recently overhauled and in exceptionally fine condition; a high grade car completely equipped and with all the latest conveniences. (No. 95.) Ask for bulletin of other cars.
CENTAUR MOTOR CAR CO. OF CHICAGO,
Michigan-av. & 24th-st. Phone 4314 Calumet.

1916 OAKLAND LIGHT SIX, 5 PASSENger touring car in fine condition; good tires and extra tire, tube, and rim, bumper, etc.; bargain. Call and see this car at once.
CENTAUR MOTOR CO.,
2246 Michigan-av. Calumet 4681.

1—LIGHT SIX LOZIER, 5 PASSENger; splendid condition.....$ 850
1—7-passenger Mitchell touring car; starter and electric lights.....550
LOZIER MOTOR COMPANY OF ILLINOIS,
1466 S. Michigan-av. Calumet 4802.

SEDAN BARGAIN—$750 BUYS 1914 6 CYL Keeton Sedan, cost $5,000; has wire wheels, also equipped with special Hughey body built on a year ago. Cost $1,800; swellest looking car in Chicago. Snap. 1444 Michigan-av. Calumet 508.

1912 48 ALCO LIMOUSINE AND TOUR., $600.
1916 Stearns-Knight town car, $1,850.
1915 4 pass. Mercer, $1,000.
1915 38 Simplex limousine and tour., $3,500.
E. E. ESCH, Calumet 5100.

FOR SALE—1916 BUICK, BIG 6 ROADster, just rearumbered and in A-1 condition; winter top and fully equipped; reasonable cash offer will be considered. Phone F. H. ROYS, after 6:30 p. m. Edgewater 2874

1916 CHALMERS LOW 5 PASS. GOOD TIRES and mechanical shape but needs paint. This car cost $1,450; will sell for $350 quick sale.
MORTIMER.
1631 Michigan-av. Calumet 1061.

$375
takes MAXWELL CABRIOLET 8 pass.; cost $885; slightly used. Looks like new. Elec. starter and lights. A real bargain.
Maxwell Motor Sales Corp., 2426 Mich.-av.

1916 3 CYL. MITCHELL 7 PASS. TOURING car with fifty curtains, tire wheels, Westinghouse starter, and vacuum system; mileage, 5,500; price $900.
STEARNS, 2431 Mich.-av.

FOR SALE—FORD ROADSTER AND TOURING BODIES. SMITH FORM-A-TRUCK CO., 1470 MICHIGAN-BLVD. CALUMET 5776.

1915 5 PASSENGER, 4 CYLINDER BUICK, in A1 mechanical condition; price $600.
THE KISSELL USED CAR DEPT.,
50 E. Jackson. Phone Wabash 8212.

BUY YOUR FORD FROM ME EQUIPPED with glass winter inclosure; tour., $45; road., $24; time, no bonus. Address O F 178, Tribune.

LATE MODEL WILLYS KNIGHT TOURING car, equip. Houk wire wheels, 1 extra; Lee tires; best mech. cond. Owner must sell quick. Cash or terms. Address P 529, Tribune.

1913 5 PASSENGER KRIT, DEMOUNTable rims, 5 good tires; guaranteed perfect condition; real cheap for cash. 5730 W. North-av.

$250 BARGAIN—
1914 Overland roadster, elec. lights, starter, dem. rims, new tires, newly painted; best buy in the city. 1444 Michigan-av. Calumet 508.

LATEST MODEL 1917 FORD TOURING CAR, PERFECT CONDITION; SACF. FOR $500; AUTHORIZED FORD AGENCY AND SERVICE STA. 3820 S. WABASH-AV.

1914 STEARNS-KNIGHT 4 CYL., 7 PASS. limousine; fine cond.; wire wheels and many extras; cost new $6,000, will sell for $2,000. Cal. 100. STEARNS, 2431 Michigan.

$300 BUYS MY MITCHELL COUPE; FIRST class mechanical condition; fully equipped; new tires; electric lights.
2328 Michigan-av. Calumet 4468.

NEW AND USED MAXWELLS. ALSO used Fords. Terms. 834 E. 43d. Oakland 2792.

FUNERAL DIRECTORS; 4 CYLINDER Overland Limousine with touring body; A1 condition in every way; $900. Address T C 123, Tribune.

NEW 1917 FORDS ON EASY TERMS; used Fords taken in exchange. Northwest agency for Ford cars. 2049-51 Milwaukee-av. Open eve.

FOR QUICK CASH SALE, 1914 PAIGE roadster, electric starter; just overhauled; 4 new tires; paint; mechanically perfect; $450. Ph. Sunnyside 2787.

HAYNES, DODGE, STUDEBAKER AND Maxwell; trade in your old cars for a spring delivery; time payments. North-av. Motor Sales Co., 3307 W. North-av.

FOR SALE—A FULL LINE O

The Westfield Pure Food Page

Reflecting the Food Standards of Westfield – The Pure Food Town

Moxley's Special OLEOMARGARINE

Where Quality and Economy Meet

The Taste is the Test

AT ALL DEALERS

Try It with Your Next Meal

Next Baking Day—

make certain of having light, tender, appetizing bread, biscuit and cake, by using—

Rumford
THE WHOLESOME
BAKING POWDER

It is pure, dependable and economical—uniform in strength; always gives the best results. Approved by Prof. Allyn of Westfield.

Copy of "Rumford Dainties and Household Helps" free for the asking.

RUMFORD COMPANY
Providence, R. I.

SKINNER'S

THE NAME OF THE HIGHEST QUALITY MACARONI PRODUCTS

Approved by Prof. L. B. Allyn, Alfred W. McCann, Dr. H. W. Wiley, and other famous pure food experts. Can be prepared in 100 different appetizing dishes.

Write for 36-page recipe book, free.

SKINNER MFG. CO.
Largest Macaroni Factory in America
120 North Broadway St.
Tel. Roosevelt 322

SKINNER'S MACARONI SPAGHETTI

JONES Dairy Farm SAUSAGE
M. C. Jones
Ft. Atkinson, Wis.

Don't forget

WRIGLEY'S

after every meal:

Benefits Teeth and Digestion

Sealed Tight Kept Right

THIS cheese is approved by Prof. Lewis B. Allyn, the noted pure food expert.

It is the dinner climax served in the best hotels in the world.

Soft, spreadable, zestful and appetizing.

LIEDERKRANZ

"The Cheese That Makes the Meal"

Sold at all good food stores. Made in America. Perfectly pure.

MONROE CHEESE CO.
Monroe, N. Y.

What Nature Gives to You in Food

(Nineteenth of a series of stories appearing on this page of The Tribune every Tuesday and Friday.)

With the exception of meat, practically everything we eat is provided by nature, who in her wisdom has provided a vast array of edible foods. These foods, grown both above and below the ground, carry all of the necessary nutriment for human sustenance, in a variety which precludes any possibility of tiresomeness and jaded appetites.

Nowhere in nature does there appear so lavishly the mineral salts necessary to maintain the equilibrium of the body as in the vegetable kingdom, for in vegetables are found blood tonics, blood purifiers, blood enrichers, and without which the health of the individual would necessarily suffer. These nutrient salts are no less important in the plan of nutrition than are the proteins, carbohydrates and fats.

Were the necessary iron not found in foods, the human being would be seriously handicapped. It is the iron in the blood that carries the oxygen over the system and oxydizes the foods, and if the function is not normal, all the functions of nutrition suffer in consequence.

The best tonics in the world are spinach, red beets, water cress, dandelions and other vegetables with deep green leaves. Here we find the organic condition of a mineral nature. The iron in medicine is inorganic, and it is stated on good authority, that it is doubtful, where the human body can utilize to any great extent inorganic mineral salts.

Another of nature's big gifts is honey—often called Nature's sugar. It has been said that the average person, especially children, are consuming more sweets in the form of cane sugar than the system can assimilate without additional tax on the digestive organs. It is stated by some authorities that cane, or granulated, sugar is a good food, but the stomach juices must first change it into a more simple sweet before it can be directly taken into the blood and lymph streams. Honey, on the other hand, has—weight for weight and bulk for bulk—more nourishment, more fuel, more heat units, than meat, fish or eggs. One ounce of honey surpasses an egg by seventy-five units. Moreover, it is decidedly cheaper and twice as healthful to human energy.

Honey, like the perfume of the flowers, depends on the kind of blossoms from which it has been gathered, as honey is simply blossom nectar distilled in Nature's laboratory and gathered by the bees, ranging in color from that of dark molasses to as white as water, with as great a difference in flavor as color. Some pure honeys, very dark in color, are so rank in flavor as to be impossible as a food, while others are so delicate and delicious as to be classed literally as "The Nectar of the Gods." It is not surprising that some persons, eating honey of inferior flavor, should decide that they do not like honey, thinking all honey would taste like that which they had eaten.

Honey is superior to molasses or syrup, not only in flavor but as a food. It is brought direct from Nature's laboratory, uncooked, untouched by man, ready to be assimilated by the blood as soon as taken into the stomach; a perfect food and cheaper today than most any other food that can be bought. One cannot look at a beautiful comb of honey with its hundreds of tiny individual waxen jars hermetically sealed by the matchless skill of the honey bee, with snow white cappings preserving all of its delicious flavor, without thinking of "the exquisite communion of countless wild flowers that symbolize the purity of the sunshine."

We get also from nature's garden many of our important chemicals, and some of the preservatives. Some manufacturers using these chemicals of vegetable origin insist on the claim that because they are of this origin they are therefore harmless.

For instance the manufacturers who use benzoate of soda in preserving catsup insist that it is perfectly safe because benzoate of soda is found in cranberries. However, there are two sides to this question, one being that the amount of benzoic acid in cranberries is almost infinitesimal, while in the preserved food it is admittedly one-tenth of one per cent and generally more.

Manufacturers of a commonly sold soft drink using caffeine claim that it is safe to use because caffeine exists in coffee and tea.

Science, however, has found that nature in her laboratory has compounded with infinite wisdom and where she may use a possibly questionable drug it is in combination with others, the whole being something entirely harmless. Science has proven conclusively that many drugs extracted from fruits and vegetables, in combination with others are harmless, but alone are often dangerous.

Nature is a wise provider and a good dietitian and man has yet to prove himself superior in the selection and preparation of foods best suited to himself.

Let your cookery file contain those recipes that give you full advantage of nature's best foods. Select each day at least one of them for use at the family table.

"How Package Foods Safeguard the Interests of Housewife and Grocer," will be the subject of the story to appear on this page next Friday.

Delicious Honey in the Comb

AirlinE HONEY

The delightful nectar from summer blossoms in its dainty white comb. Cheaper than butter—and nourishing. Ask your grocer for Airline Comb Honey.

THE A. I. ROOT CO.
MEDINA, O.

BORDEN'S EVAPORATED MILK

All Recipes

calling for milk or cream should be made with this rich, pure milk. Convenient—economical—better results. You will like its creamy delicacy and it will improve all your cooking. Dilute and use just as you do fresh milk. Sterilized, pure, safe.

Let Me Serve You with

JELKE GOOD LUCK MARGARINE

The Finest Spread for Bread

The Fine Taste Satisfies
The Low Price Gratifies

Churned by
JOHN F. JELKE CO., CHICAGO

Jiffy-Jell

THE NEW DESSERT SENSATION

True Fruit Juice Flavors—in Vials

Each flavor is made from the fresh, ripe fruit itself. Each of these flavors is corked in a separate vial.

The gelatine comes to you sweetened and colored, ready for instant use. Pour boiling water on it and you have your Jell.

But you don't scald the flavor. Pour the flavor from the vial when the Jell has partly cooled. Then you have the natural flavor of the uncooked fruit.

The result is the most delicious, fruity dessert you have ever tasted. Try it today.

WAUKESHA PURE FOOD CO.
Waukesha, Wis.

LIPTON'S TEA

The prices have *not* advanced—the quality *never* varies.

25c 30c 35c the half-pound

These Progressive Chicago Grocers have made their stores Westfield Pure Food stores during the past few days. Watch for others to follow. Look for The Westfield Sign.

Planos Market, 6405 S. Halsted St.
Paul Lux, 6454 S. Halsted St.
W. Rasches & Co., 6506 S. Halsted St.
Williams, 6632 S. Halsted St.
Joe Cohn, 6638 S. Halsted St.
Marcus Grocery, 6648 S. Halsted St.
A. Reuhl, 6703 S. Halsted St.
M. Colby, 6755 S. Halsted St.
E. F. Hornstein, 6819 S. Halsted St.
Solon's Grocery, 6831 S. Halsted St.
J. E. Newmann, 7040 S. Halsted St.
George's Grocery, 7055 S. Halsted St.
Robichaup's Grocery, 5141 S. Halsted St.
J. M. Shield, 3508-10 Vincennes Av.

A. & H. Grocery, 3276 Cottage Grove Av.
H. Peterson, 3206 Cottage Grove Av.
J. Kermen, 516 E. 32nd St.
H. Sneed, 509 E. 32nd St.
C. C. Peterson, 3142 Cottage Grove Av.
J. S. Monreau, 3007 Cottage Grove Av.
A. C. Kool, 508 E. 30th St.
Johnson's Grocery, 2973 Cottage Grove Av.
A. Vaccarello, 2948 Cottage Grove Av.
Bulowa's Grocery, 2908 Cottage Grove Av.
A. Mueller, 2746 Cottage Grove Av.
M. McMurray, 2734 Cottage Grove Av.
M. Boimstead, 2660 Cottage Grove Av.
W. J. Stuart, 2406 Cottage Grove Av.
Geo. Schaub, 300 East 24th St.
Suburban Market, 6335 S. Halsted St.

You Will Like Olive Oil

Once You Taste MARDEN'S

If you haven't cared for olive oil it is because the brand you are using has been made "neutral" or perhaps blended into an artificial flavor. Make the acquaintance of the real olive flavor as you find it in MARDEN'S and you will love the genuine, of all pastes and imported direct from Spain where the finest olive grow by

MARDEN, ORTH & HASTINGS CO.
Established 1857
20 N. 8th Av., Chicago
NEW YORK BOSTON
SAN FRANCISCO

WESTFIELD TAKES ITS OWN MEDICINE, whether it be food laws or laws for sanitation. THE WESTFIELD JOURNAL, Westfield's only daily newspaper, takes the same medicine by refusing the advertising of "all doubtful or harmful patent medicines, home remedies, etc."

There are only 5 shopping days before Christmas; shop early in the day. Hours of business until Christmas—8 A. M. to 6 P. M.

MARSHALL FIELD & COMPANY
The Store of the Christmas Spirit

The Dressmaking and Tailoring Section Announces

NEW MODEL SUITS AND GOWNS

For Southern Wear.

The woman who is going south or to California after the holidays will find a decided advantage in ordering her gowns and suits now, as at this season of the year orders can be executed without delay. Special attention can be given to those preferences which make for individuality in dress. *Ninth Floor, South Room.*

Announce an

Exceptional Selling of Women's Coats for Day and Evening Wear

Many Imported Models and Exclusive Designs.

This event has been conveniently arranged at this time, instead of in January, to allow our customers the privilege of choosing Christmas gifts, and of enjoying a longer period of wear from their purchases. The prices are those which are usually featured in the January Reductions. *Sixth Floor, State St.*

MARSHALL FIELD & COMPANY
ANNEX—The Store for Men

Silk Hats for Christmas Gifts

A NUMBER of styles for the conservative men as well as for those who desire the latest vagaries of fashion. The gift of a Silk Hat is both timely and in excellent taste. Silk Hats, $6.50, $8, $10. Tuxedo Hats, $4. Opera Hats, $6.50 and $8.

First Floor.

Up hill—any old hill—smooth as the rising sun—fast as on the level—and on third speed—without shifting gears. The King you buy will do it.

Sedans—Town Cars

KING MOTOR CO.
G. W. Stratton, Secy. and Mgr.
2429 South Michigan Av.
209 North Michigan Blvd.

KING EIGHT CYLINDER

HEALTH RESORTS

The Pleasant Place to Get Well, situated on Sheridan Road, overlooking Lake Michigan. Phone 311 Winnetka, or address
NORTH SHORE HEALTH RESORT
Winnetka, Ill.

DEPENDABLE WOMEN want a dependable paper. Therefore THE TRIBUNE at the start of every day.

RESORTS AND HOTELS

The DESPLAND
DAYTONA ON THE FAMOUS FLORIDA "EAST COAST"
Largest and Most Modern Hotel at
Open January 3. Superb ocean beach, sea bathing, golf, tennis, fishing, boating, dancing, orchestra, afternoon tea. Accommodates 200. Many private baths. Hot and cold running water in practically every room; elevator, steam heat, electric light. Superior cuisine. Booklet on application.
LEON M. WAITE, Mgr. Summer Hotel: Soo-Nipi Park Lodge, Lake Sunapee, N. H.

The Laurel in the Pines
Lakewood, N. J.
A Modern Hotel in a Noted Winter Resort.
Branch Office of Chandler Bros. & Co., Brokers
FRANK F. SHUTE, MANAGER

ALAMAC HOTEL
Ocean front in the heart of Atlantic City. Fireproof. American and European plans. Hot and cold sea water baths. Grill. Orchestra. Garage. Capacity 400. Open always. MACK LATZ & CO.

Visit Mobile and near-by Gulf Coast resorts. All outdoor sports the winter long—balmy weather. Write
TOURIST WELCOME CLUB, Mobile, Ala., or H. H. Bohrer, 429 Marquette Bldg., Chicago, Ill.

DAYTONA, FLA.
The Most Delightful Spot in Florida. Equable climate, fishing, hunting, golf, surf bathing. Excellent hotels. Free concerts.

PINE FOREST INN Summerville, S. C.
"Opens November 30th."
18-hole golf course. Riding. Driving. Hunting.
F. W. Wagener & Co., Props. Chas. A. Weir, Mgr.

SAN ANTONIO
Go via the M., K. & T. Railway, from St. Louis, to this sunny winter resort. Ask your ticket agent about the tourist tickets now on sale.

ST. GEORGE
Residential Hotel—48th and Blackstone. Entrance, $40 to $60 a month. American, $25-$30 a week, family of two. Midway 5758.

RESORTS AND HOTELS

HOTEL WINDSOR
Jacksonville, Florida
$150,000.00 improvements during the summer of 1916.
Robert R. Meyer, Proprietor — J. B. Kyrmse, Manager

HOTEL CHAMBERLIN
OLD POINT COMFORT
Swimming Pool, Golf, Fine food Cuisine, Every Room with Bath and Treatment. Write
GEO. F. ADAMS, Manager
Fortress Monroe, Va.

Ask Mr. Foster, at Canon, Fla., Sect. & Gen. Pass. Agt. the C. & O. Ry. Co., 69 W. Adams St.; The Peoria & E. R. R. Co., 242 S. Clark St.; Cook's Travel Office, 230 S. Jackson Blvd.; R. & O. R. R. Co., 324 S. Clark St.

HOTEL CLARENDON SEABOARD FLORIDA
AND COTTAGES
ON THE FAMOUS "EAST COAST"
Directly on the ocean. Absolutely fireproof. Season Jan. 6th to April 10th. 18-Hole Golf Course (6,000 yards).
R. L. POTTER, Managing Director.
C. J. ROOT, Assistant Manager.

The Pennoyer KENOSHA, WIS. Est. 1855
A health resort, a rest cure, a home, school; booklet. Address E. J. Pennoyer, M. D., Mgr. Chicago Office: Marshall Field Bldg., Thurs. 2-4. Tel. Randolph 4000.

CALIFORNIA
THE LAND OF ETERNAL JUNE
Best reached via C. & N. W. Ry. City office 148 S. Clark St. Phone Randolph 2100.

PLAZA HOTEL
North Avenue and North Clark Street
FINE ROOM AND BATH, $1.50

TAMPA BAY HOTEL
2 Eighteen-Hole Golf Courses. Hotel Clubhouse. Boating, Fishing, Tennis, Motoring, Riding. W. F. Adams, Mgr.

ADVERTISE IN THE TRIBUNE